COMIC PAGE
SATURDAY,
JUNE 24, 1933.

Classified Advertising
REAL ESTATE .... PART 4
HELP, SERVICE... PART 6

ST. LOUIS POST-DISPATCH

Sunday Post-Dispatch—68 Pages Today

Section	Pages	Section	Pages
First (News)	12	Fifth (Editorial, Automobile, Drama)	8
Second (Society)	8	Sixth (Wants)	4
Third (Sport)	4	Rotogravure	4
Fourth (Real Estate)	12	Magazine	8
		Comics	8

For Radio News See Page 11, Part 1

VOL. 85. No. 293. PART ONE. ST. LOUIS, SUNDAY MORNING, JUNE 25, 1933. PAGES 1—12A ****** PRICE 10 CENTS.

RECOVERY PLAN IN SNARL DUE TO OFFICIAL CLASHES

President on Return Must Decide Division of Power —Johnson at Odds With Cabinet Men.

ADMINISTRATOR BLOCKS TWO STEPS

Despite Friction, However, Business Reports Bring Encouragement to Government Leaders.

By PAUL Y. ANDERSON
A Staff Correspondent of The Post-Dispatch.

WASHINGTON, June 24—One of the first jobs confronting President Roosevelt when he returns to the Capital early in July will be that of untangling the snarl in which the National recovery program has become enmeshed because of dissension and jealousy among the officials directly in charge of it. The President is expected to tell each what his powers begin and just where they stop.

As a result of what he considers unwarranted interference by permanent officials of the Department of Commerce, administrator Hugh S. Johnson has threatened to move the industrial control staff out of the Commerce Department building. Because of what he considered unwarranted interference by Johnson, Secretary of Interior Ickes did remove the staff of the public works administration out of that building.

The authority to establish working codes for industries is one of the most important powers vested in Gen. Johnson. Hence, he was put out this week when he learned that the Bureau of Foreign and Domestic Commerce was ready to issue a statement telling industries what to put in their codes. He stopped that.

Blocks Labor Statement.

He also prevented the Labor Advisory Committee from releasing a press statement outlining the new labor policies of the industrial recovery administration. Members of the committee were told that their function was advisory, and that policies would be determined by the administrator.

Meanwhile, pending the President's return, Johnson is presumed to be in the dark as to what his own compensation will be, and he is deadlocked with the Budget Bureau over its attempt to alter the compensation fixed by him for his coordinates. Roosevelt will have to decide between them. Donald R. Richberg, railway labor attorney from Johnson named to head his legal department, has thus far not taken the oath of office, and there is some doubt that he will accept the post permanently.

Although public hearings on the proposed code for the cotton textile industry are scheduled to open Tuesday, the arrangements are far from complete. The Advisory Committee which is to represent the consumers has not been appointed, although indications are that it will be headed by Stuart Chase, New York economist, and founder of a consumers' research service which has been very successful.

Some Encouraging Gains.

Despite all their griefs and tribulations, however, officials of the recovery administrations today expressed much encouragement over the outlook. Their optimism was based on figures issued by the Federal Reserve Board, the Department of Commerce and the American Railway Association, all indicating an impressive upturn in business during the last six weeks. Department of Commerce forecasts have been none too reliable in the past, but the Federal Reserve Board's statements are regarded as highly dependable.

"Volume of industrial production," said the Reserve Board, "increased from 67 per cent of the 1923-25 average, in April, to 76 per cent in May, as compared with 60 per cent in March. Operations at steel mills continued to increase in May and the early part of June, contrary to seasonal tendency, and in the week ending June 24 activity was reported at about 50 per cent of capacity." (At one stage last year it dropped to 18 per cent of capacity.)

The board reported that production of shoes last month was higher than in any other May in history, automobile output in May was larger than in April, although the contrary is normally true. Other increases were reported in textiles and lumber. May production in textiles was larger than during any month since November, 1929. Employment during May was 61

Continued on Page 2, Column 3.

Police Outmaneuver Legion, Lotto at Arena Is Barred

Hatzfeld Post Gets State Injunction to Stop Interference, Then Officers Drop Hint to Federal Judge

Police outmaneuvered the Walter J. Hatzfeld Post of the American Legion in court yesterday and as a result the "$2000 grand benefit cash lotto" the post was to have sponsored last night at the Arena, 5700 Oakland avenue, was called off..

The building was dark and the doors closed, despite a temporary order issued by Circuit Judge Hall which restrained police from interfering.

The order was interpreted, however, as not preventing police from dropping a hint before Federal Judge Davis, who has appointed C. D. P. Hamilton Jr. as receiver for The Arena. Judge Davis, in view of the contention of police and the Circuit Attorney's office that lotto as proposed by the Legion post was gambling, decided not to permit use of The Arena for that purpose.

The legionnaires bowed to the inevitable with good grace. There was some suggestion that the lotto be held at another place, but that was voted down.

"We decided that if it was as important as it seemed to have become we had better drop it," said A. C. Meglitsch, chairman of the committee in charge. "Of course, we've been put to some expense, but that can't be helped. Will there be another lotto later? Not if I have anything to do with it."

The lotto game had been advertised in circulars distributed throughout the city during the past 10 days. There were to have been $50 prizes for each game for an estimated total of $2000. No tickets had been sold in advance, but admission was to have been 50 cents at the gate.

More than 1000 men and women not knowing the lotto game had been canceled, went to The Arena last night and found there only a squad of policemen. Some of them complained bitterly of the interference.

Many decided to go to Carpenter's Hall, 1411 North Grand boulevard, where another lotto game was scheduled. Police followed them and about 10 o'clock broke up the game there. It was sponsored, they said, by the Spirit of St. Louis Post of the Legion.

Two women and a man were arrested at Carpenter's Hall, and booked on suspicion of establishing a lottery. Police said about 1500 persons were crowded into the hall and some sat on the stairs because seats were not available.

9-YEAR-OLD BOY SLAIN IN PHILADELPHIA PARK

Police Hunt Man Dressed in White; Victim Stabbed, Skull Crushed.

By the Associated Press.

PHILADELPHIA, June 24. — Nine-year-old William A. Reilly Jr., tonight was found slain, apparently by an insane man, near Cobb's Creek Park in West Philadelphia. The boy's skull was crushed and his chest bore several stab wounds.

Police said they were looking for a man dressed in white, thought to be an ice cream vendor, seen by several park guards near the spot where the body was found.

The child had been missing from his home since noon Friday. At that time, he kissed his mother good-by, and started for the park to play. His parents reported his disappearance last night, and said they feared he had fallen into a creek or quarry pond in the park. All today, park guards dragged the waters.

The body was found by three small neighbor boys playing tag. It lay under a tree, about 400 feet from the creek and five feet off a path that runs through the tangled growth of bushes and high grass.

Within a short time, about 1000 neighbors and others collected at the spot.

Dr. E. F. Carpenter, a police surgeon of suburban Yeadon, said the boy died of a skull fracture. He expressed an opinion the child was mistreated before being slain.

ROOSEVELT ASKS GROWERS TO SUPPORT COTTON PROGRAM

Message Says Individual Farmer Will Determine Whether Plan Will Succeed.

By the Associated Press.

WASHINGTON, June 24.—President Roosevelt threw his influence behind the cotton acreage reduction program today as administrators of the farm act put final touches on plans for beginning Monday an intensive campaign in Southern States to cut this year's crop.

In a preface to an explanation of the plan issued under the President's signature, farmers of the cotton belt were called on to cooperate in the program under which Secretary of Agriculture Wallace hopes to reduce acreage about 10,000,000 acres.

"The fate of any plan depends upon the support it is given by those who are asked to put it into operation," the President's message said. "This program for the cotton producer essentially places the responsibility upon the individual farmer.

"He and he alone will, in the last analysis, determine whether it shall succeed. This plan offers the cotton producer a practical, definite means to put into immediate application the methods which Congress has prescribed to improve his situation.

"I have every confidence that the cotton producer will face the facts and co-operate fully in the reasonable and practical plan that is proposed."

MAN SHOT DEAD TRYING TO ROB COUNTRY STORE

Owner Scuffles With Thief, Clerk Grabs Pistol, Fires—at Mineral Point.

Special to the Post-Dispatch.

MINERAL POINT, Mo., June 24. —An unidentified robber was shot and killed tonight in a scuffle after Sam Najim, owner of a general store here, attempted to disarm him as he was pocketing the contents of the till.

Jumping to his employer's help, Vernie Dotson, a clerk, fought with the hold-up man for a revolver Najim had knocked from his hand, obtaining it and shooting the robber. The man, who was about 35 years old, was dressed in worn clothing and a soiled white coat.

"My wife and Dotson and myself were busy waiting on three customers when the man came in," Najim related, "and yelled to us to throw up our hands. He had an automatic pistol in one hand and a revolver in the other.

"He was stuffing my money in his coat pocket when I saw my chance and jumped on him. I jerked the automatic out of his hand and he dropped the revolver. He was fighting hard and things were happening fast, but the next thing I knew my clerk had beat him to the revolver and shot him."

Authorities are endeavoring to find out whether the robber drove to the neighborhood of the store with other men.

SEVEN KILLED IN GALICIA IN RELIGIOUS DISORDER

Group Shoots Into Procession, Members of Which Return Fire at Lancut.

By the Associated Press.

WARSAW, Poland, June 24. — Seven persons including a policeman were killed in a shooting affray at Lancut in Galicia today, authorities reported.

Nine peasants and one policeman were killed in earlier disturbances last Wednesday in the Galician districts of Bopczyze, Rzeszow and Lancut, where policemen interfered to prevent peasants from beating tax collectors.

Today's encounter, according to the police statement, arose when a religious procession was fired on and members of the procession returned the fire. Several of the assailants escaped and a posse was organized to pursue them.

HITLER WRITES ABOUT SELF

His Sketch Briefest in Reichstag Handbook.

By the Associated Press.

BERLIN, June 24. — Germany's new congressional directory, the "Reichstagshandbuch" contains the first autobiography of Chancellor Adolf Hitler as a National Socialist deputy.

The sketch, generally assumed as written by Hitler himself, is the briefest in the book. It reads as follows: "Born April 20, 1889, in Braunau-on-the-Inn. Catholic. Attended grammar school and lower realschule. Building trades worker to make study possible. Soldier 1914-1920. Presently German reich's chancellor."

KENNETH BUCK GETS 24 YEARS IN M'MATH KIDNAPING

His Brother, Cyril, Go-Between in Collecting $60,000 Ransom, Acquitted at Barnstable, Mass.

JURY OUT NEARLY SEVEN HOURS

State Had Asked for Equal Punishment for Men Accused of Abducting 10-Year-Old Girl.

By the Associated Press.

BARNSTABLE, Mass., June 24—Kenneth Buck was convicted tonight by a jury of kidnaping 10-year old Margaret ("Peggy") McMath and the extortion of $60,000 ransom from her parents. He was sentenced immediately to not less than 24 years or more than 25 years in state prison. His brother Cyril, with whom he had been jointly on trial, was acquitted.

The verdict was returned by a jury of Cape Cod landsmen in Barnstable Superior Court after nearly seven hours of deliberation during which time the jury returned to the courtroom twice to receive additional instructions from Judge Edward F. Hanify.

Judge Hanify, after hearing a plea from Elias Burwick, counsel for Kenneth, for a mild sentence and the request from District Attorney William C. Crossley that the maximum be imposed, handed the order of sentence to the Clerk of court. Burwick told the Judge he wished a new trial because of new evidence. The Judge did not reply, however.

Kenneth Buck Breaks Down.

Kenneth, who had wept during previous appearance in court, stood up firmly as he heard the sentence pronounced. Later, however, after handcuffs were slipped over his wrists and he was led from the Court-house, he broke into tears and had to be almost carried by the deputies who had him in charge.

Mrs. Bertha Buck, mother of the men, collapsed on hearing the sentence as did Mrs. Albert Chase, a sister. They were led from the courtroom.

Cyril, who had acted as go-between for his brother, Kenneth, and Neil C. McMath, father of the child, smiled slightly when he heard the verdict of acquittal. A few minutes later, however, he leaned over the back of his seat and kissed his wife and mother, both of whom had been in the courtroom every day since the trial opened June 12.

Cyril Poses for Pictures.

Willard Carleton, attorney for Cyril, moved that his client be dismissed immediately after the acquittal was announced. Cyril walked from the courtroom with his wife, posing with her for photographers.

The brothers went on trial two weeks ago. In his closing argument District Attorney William C. Crossley asked the jury to find the brothers equally guilty of the crime.

Counsel for Kenneth Buck emphasized Kenneth's contentions that a Hyannis bootlegger known as Bill was the mind behind the crime. Willard Carleton, Cyril's counsel, said that even Neil C. McMath, father of the child, had faith in Cyril at the time Cyril acted as go-between for the kidnapers in the collection of the ransom and that he still retained it.

Story of the Crime.

The crime for which the brothers were tried, attracted national attention. "Peggy" was kidnaped from the Harwich Center School at 2:30 p.m. on May 2 by a man who had telephoned the school saying he was the child's father, a former Detroit engineer who is now employed as a boat-builder at Harwichport, and was sending a car for his daughter.

The kidnaper was blacked to look like a Negro, and after leading the child into the automobile he bound, gagged and blindfolded her and hid her in a cranberry shack until midnight. He then took her to a vacant house almost opposite the home of the Buck brothers and held her there until after midnight the morning of May 5 when she was turned over to her father on board a boat in Wychmere Harbor in Harwichport upon the payment of $60,000.

The Buck brothers were arrested later the same day and the money was recovered in Kenneth's home.

Temperatures Pass 100 in Kansas.

KANSAS CITY, Mo., June 24.—At Emporia, Kan., the mercury rose to 111 degrees today, a new record for the season. A reading of 110 was reported at Vernon, Tex. Wellington, Kan., had a high of 108 degrees and it was 104 at Fort Scott, Kan.

39-YEAR-OLD RULE SET ASIDE; BANKER GETS NEW TRIAL

Court Holds Failure of Concern Is Not Prima Facie Evidence That Officer Knew of Condition.

APPROVES CHANGE IN JURY INSTRUCTION

Grants Rehearing to Former Cashier at Wellsville, Who Had Been Sentenced to 3 Years in Prison.

By the Jefferson City Correspondent of the Post-Dispatch.

JEFFERSON CITY, June 24. — Conviction of Thomas K. Shelby, former cashier of the defunct Commercial Bank of Wellsville, Montgomery County, of a charge of receiving deposits when he knew the bank was in a failing condition, was reversed today by the Missouri Supreme Court, and a new trial ordered, in a decision overturning a 39-year-old precedent of the court.

The ruling reversed a line of decisions extending back to 1894 which approved a form of jury instruction on a provision of the law involved in such charges, that failure of a bank shall be prima facie evidence of knowledge on the part of a bank officer that the bank was in failing condition when the deposit was received.

This law was repealed by the 1931 Legislature, but the repeal took place after the time of the offense charged against Shelby. Gov. Park recommended re-enactment of the law to the 1933 Legislature, but the bill failed of passage.

The instruction, heretofore approved by the court, informed the jury that the evidence described in the law as prima facie must prevail, unless the contrary is proved by the defense.

Commissioner James A. Cooley, who wrote the opinion, held the instruction tended to transfer the burden of proof from the State to the defendant, and that this prejudicial error was not cured by another statement in the instruction that the burden of proof was on the State.

The Commercial Bank of Wellsville closed in May, 1930. Shelby disappeared for two months, then returned to Wellsville. His sentence, now set aside, was three years in prison.

The ruling was concurred in by the three judges of Division 2 of the court.

Judge G. R. Ellison reversed the conviction of L. E. Thompson, former cashier of the defunct Bank of Williamsville, Adair County, of a charge of receiving deposits when he knew the bank was in a failing condition, on the same ground as the Shelby reversal, and errors in admission of evidence. The reversal set aside Thompson's sentence of two years in prison.

SHOWERS PROBABLE TODAY AND CONTINUED WARM

THE TEMPERATURES.

12 (noon)	94	7 p. m.	89
1 p. m.	96	8 p. m.	87
2 p. m.	89	9 p. m.	85
3 p. m.	87	10 p. m.	84
4 p. m.	89	11 p. m.	83
5 p. m.	91	12 midnight	*82
6 p. m.	91	1 a. m.	*81

*Indicates street reading.

Yesterday's high, 96, 1 p. m.; low, 78, 5:45 a. m.



Official forecast for St. Louis and vicinity: Probably local showers and thunderstorms today and tomorrow; continued warm.

Missouri: Probably local showers and thunderstorms today and tomorrow; continued warm.

Illinois: Mostly unsettled today and tomorrow, with local showers and thunderstorms; little change in temperature.

Sunset, 7:31; sunrise (tomorrow), 4:36.

Temperatures in the 90's were recorded on 15 days so far this month. The maximum was 97. On 13 of the days the mercury was 94 or higher.

This Week's Weather Outlook.

WASHINGTON, June 24.—Weather outlook for the week beginning Monday: For the upper Mississippi and lower Missouri valleys and the Northern and Central great plains—Probably one or two periods with local showers; temperatures mostly near or above normal.

Coaxing Bees on Lamp Standard Into Hive



OTTO MEYER at work on the electric light standard at Tenth near Locust street last night where a swarm of bees had settled. With his face protected by a screen he coaxed the swarm into boxes by means of a "smoke dispenser."

Smoke Drives Bees From Street Lamp Into Hive

Beekeeper Solves Problem of Removing Swarm From Standard on 10th Near Locust—"Anybody Can Have 'Em."

The problem of removing a swarm of honey bees which settled late Friday on a street light standard on Tenth street near Locust was solved last night by Otto Meyer, Ferguson bee-keeper, who lured them into a box with his "smoke dispenser."

"The smoke is to calm them," he said through a wire screen hood to a small crowd of the curious as he stood on a ladder pumping a bellows. A few bees entered the box, containing other bees and a honey-comb. "I have 150,000 at home," Meyer remarked.

More bees forsook the light standard for the box. "I read about the swarm in the newspaper," Meyer said, "I figured it would rain tonight and they might die so I drove into town.

"Whoever wants them can have them," he said as the last of the swarm followed their queen. "I just didn't want them to go to waste."

In the afternoon they had declined the proffer of a new home—a regulation hive filled with comb set up in the fork of the light standard by P. J. Myers, a beekeeper. Some entered the hive, but the majority remained in a dense cluster on the light standard arm and on the globe.

Myers worked for a while brushing the insects to the platform of the hive without much success in inducing them to enter. He thought they were disturbed by the crowd their presence attracted. The queen, he said, seemed to be hiding out and he was sure she would ultimately accept the proferred home and lead her subjects into it.

Although the bees were not inclined to sting, many passersby were annoyed by their buzzing over the sidewalk and in the entrance of the Kinloch Building, in front of which the light standard stands. Henry Hoppe, who works in the Kinloch Building, slapped at one and was stung on the hand. When Myers was working with the bees they flew around him and crawled over him without stinging.

Myers engaged in a friendly controversy with a passing acquaintance, also a beekeeper, concerning the best method of hiving the insects. Each had his views but both agreed that in these times a single swarm of bees is not worth the trouble.

"Now if there was a whole bale of bees it would be different," one said and the other agreed.

Earlier yesterday, Rollin Mills, employed in an office in the Kinloch Building, placed a large paper box on the light standard and baited it with sugar water, hoping to capture the bees. They paid little attention to it; some, however, entered to eat and then went out.

The city street lighting department was appealed to, but Ralf Toensfeldt, chief electrical engineer, said the department wouldn't bother them; he thought they would soon go away of their own accord.

DOUGLAS FAIRBANKS JR. IN HOSPITAL WITH PNEUMONIA

Suffers Chill in New York Shortly After Return From Trip to England.

By the Associated Press.

NEW YORK, June 24.—Douglas Fairbanks Jr., motion picture actor who returned yesterday from London, was taken to a hospital today suffering from pneumonia, it was learned at the home of his mother, Mrs. Jack Whiting.

He suffered a chill a few hours after landing but remained at the Whiting home until this afternoon.

The actor had made a brief trip to England with his father, who remained in Europe.

Young Fairbanks signed his first movie contract 10 years ago. He was married on June 3, 1929, to Joan Crawford, who this spring was granted an interlocutory divorce decree from him.

Fairbanks' mother, the former Beth Sully, married Jack Whiting, a dancer now appearing in a revue here, after she had been divorced from Douglas Fairbanks Sr.

FOR COTTON CROP REDUCTION

Gov. Park Asks Missourians to Aid in Limiting Acreage.

JEFFERSON CITY, June 24. — Gov. Park issued a proclamation today requesting all citizens of Missouri to "lend full co-operation and aid" to authorities in charge of the cotton acreage reduction campaign week, beginning Monday.

TAKE-OFF OF ITALIAN PLANES FOR CHICAGO FAIR POSTPONED

Twenty-Five Craft Held Up by Weather Conditions; Hope to Get Away Tomorrow.

By the Associated Press.

ORBETELLO, Italy, June 25.—Weather conditions continued unfavorable over central Europe early today, causing Aviation Minister Italo Balbo to postpone until tomorrow the departure of 25 Italian seaplanes on the first leg of a flight to the Chicago World's Fair.

Gen. Balbo, who will lead the flight personally, waited until 5 a. m. before announcing his decision. An hour earlier orders to awaken the 100 pilots, mechanics and radio operators who will participate were rescinded and they were permitted to continue sleeping.

It was planned to fly direct to Amsterdam for the first stop and then to Londonderry, Northern Ireland, on the second day.

MARINE CORPS TO ENLIST 300

WASHINGTON, June 24. — The Marine Corps announced today that "as a step towards the relief of the unemployment predicament," enlistment of 300 marines had been ordered. Recruiters will take 150 from the West Coast and 150 from the East Coast. Ex-marines with creditable records will be accepted for re-enlistment.

The minimum age will be 18 years and the minimum height 68 inches. Headquarters said high school graduates were preferred.

HULL WANTS HARMONIOUS EFFORTS TO RAISE PRICES

Secretary Suggests Those Who Say U. S. Internal Plan Clashes With International Scheme, Desire London Parley to Fail.

STABILIZATION PUT INTO BACKGROUND

Raymond Moley, Roosevelt's Special Envoy, to Arrive This Week, Said to Bear No Radically New Instructions.

By the Associated Press.

LONDON, June 24—a movement for an international accord to raise prices in harmony with the American recovery program was under way in the world economic conference tonight as Secretary of State Cordell Hull assailed the sources of suggestions that internal and intergovernmental schemes of action were in conflict.

As a result of this week's serious rift over monetary stabilization and French charges that the United States was blocking agreement here in order to help its own domestic campaign against the depression Secretary Hull again defended his government's position in a statement to the press.

There was "no basis and no logic" in the thought that America's domestic plans are incompatible with international efforts to halt the crisis, Hull declared.

From the American viewpoint, he said, there was only one way the conference could go now and that was in the direction of world-wide co-operation to restore price levels.

Stabilization in Background.

Early talk of de facto stabilization of the dollar convinced the American delegates that such a move would undermine American markets at this time and defeat the recovery efforts originating at Washington. Therefore a program to initiate a worldwide campaign for credit expansion and the launching of public works will be pressed by the American group in the hope that stabilization may usefully be set as an objective some time in the future.

Difficulties in the way of an agreement on such problems as trade barriers while the leading world currencies, the American and the British, are off the gold standard, thus leaving international commerce with an uncertain measuring stick, are recognized by Hull and his colleagues, but the American view is that these problems must be solved simultaneously.

As the levels of prices rise throughout the world, the need for high tariffs and import quotas, according to the American position, will diminish and the task of removing these restrictions will be easier.

The spokesmen for the United States see no reason why the basis for removal of trade obstacles cannot be laid while the price lifting process are going on.

Hull's Statement.

Hull's statement said.

"I have observed repeated references to the domestic program of the United States and the program of international co-operation as being irreconcilable, but there is no basis and no logic in that thought.

"Its constant repetition suggests that it is being fomented by forces interested in confusing he conference and seeking to prevent realization of the hopes that are the purpose and objective of this world gathering.

"It is, I think, obvious, that in an emergency such as this each country must resort to whatever feasible methods are requisite to bring about and increase commodity prices with the accompanying projects of safeguarding the country in the face of the general chaos of international trade.

Defends America's Policy.

"There is no reason that I can conceive why all these respective programs, having for their purpose business recovery with full employment at suitable wages and satisfactory price levels, should not have the united support of all those who are sincerely striving for international economic co-operation, so indispensable to full and permanent recovery.

"The United States' delegation's

Continued on Page 2, Column 2.

GERMANS DEMAND PLANES, ALLEGING 'HANDBILL RAID'

Aviation Secretary Says Unseen Airmen Dropped Circulars in Berlin Attacking Government.

DECLARES THEY FLEW 10,000 FEET UP

At Same Hour Communists Were Tossing Dodgers From Skyscraper in Capital.

By the Associated Press.

BERLIN, June 24.—German officials and the press today assailed the Versailles Treaty and demanded on the basis of yesterday's reported "handbill raid" by foreign airplanes that Germany be given the right to self-protection in the air.

Wilhelm Goering, Minister of Aviation in the Hitler cabinet, announced a decision to place an immediate order for the construction of two fast police scouting planes.

The government, it was stated by Erhard Milch, Prussian State Secretary for Aviation, attaches the most serious importance to the "Communist handbill air-raid."

Either one or two biplanes, Milch said, passed over Berlin at an altitude of 10,000 feet, so nearly hidden by clouds that they could not be seen from below, while at the same time rifts in the clouds enabled the flyers to reconnoiter the city with exactness.

"Germany is the only country which has not the possibility of protecting herself in the air," said Milch. "If armed police planes had been available yesterday it would have been easy to compel the foreign planes to land just before crossing the frontier."

Planes Reported Elsewhere.

The "handbill raid," he said, justified Germany's demand for arms equality.

Unidentified planes were reported yesterday also at Kottbus, Weimar and Mannheim. That the flyers at Berlin must have had excellent technical equipment for judging the velocity and direction of air currents would appear from the fact that handbills thrown from such height landed in the government quarter centering around the Wilhelmstrasse and Alexander Platz where, at the same hour, Communists were throwing handbills from a skyscraper.

Requests for the text of these handbills were declined by the government on the ground it did not desire to give publicity to an insult.

Political circles are convinced that the "handbill raid" will form an important topic for discussion at Geneva next week and also at meetings during "aviation week, which begins in Germany tonight, especially during the observance throughout the nation on June 28 of "Versailles Treaty day."

New Government Decrees.

Meanwhile the government program for all embracing control of the life of the nation developed itself in various directions.

The Christian trade unions throughout the Reich were taken over by authorities.

A decree was promulgated by the Berlin cabinet under direction of Chancellor Hitler providing that Reichstag members may no longer avail themselves of the immunity claim while the parliamentary body is not in session. This enactment set aside Section 37 of the Constitution.

Another decree by the government stipulated that an official could be retired on pension before he had reached the age for retirement. In political quarters it was thought that this prepared the way for the retirement of Heinrich Sahm, the Lord Mayor of Berlin, who is not a National Socialist, to make place for Commissioner Julius Lippert, a Hitlerite.

Hugenberg Said to Have Quit.

According to the most reliable sources, Dr. Alfred Hugenberg, Minister of Economics and Agriculture in the Hitler Cabinet, presented his resignation today to President Von Hindenburg.

Dr. Hugenberg, former leader of the Nationalist party, had been at odds with the Nazi Government for some months and his resignation had long been forecast.

Dr. Bernhard Rust, Prussian Commissioner for Education and Culture, in dedicating a normal school at Lauenburg today, announced it was the Government's intention to establish "reichs universities on the lines of Oxford and Cambridge" for the purpose of training the nation's future leaders.

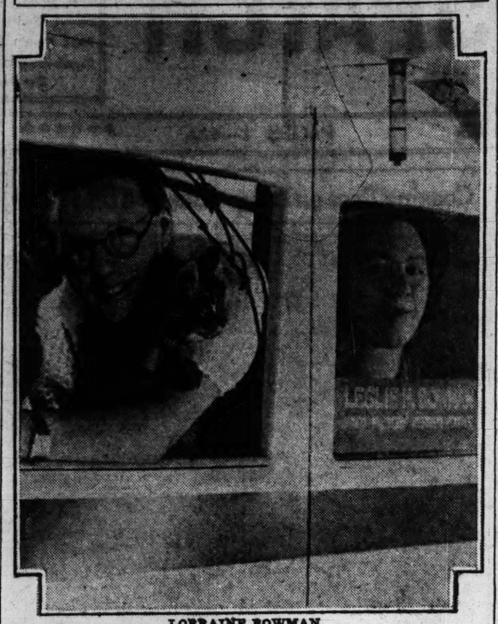
The concentration camps for political prisoners were swelled by the arrests of hundreds of Socialist leaders as the result of the nationwide outlawing of the second largest political group in Germany.

Senator Borah Goes to Hospital.

Special to the Post-Dispatch.

WASHINGTON, June 24. — Senator William E. Borah of Idaho entered Johns Hopkins Hospital at Baltimore, Md., today for a general physical examination. He plans to remain at the hospital for several days and then go to his home in Boise, Idaho. He was confined to his home here immediately after the extra session of Congress, but no alarm was entertained over his condition.

12-Year-Old Girl Makes Solo Flight



LORRAINE BOWMAN,

WITH her mother (right), MARTIE BOWMAN, noted aviatrix. Her father is Leslie Bowman, Pacific Coast representative of an aircraft firm at Los Angeles. Lorraine has spent most of her life around planes.

HULL WANTS HARMONIOUS PRICE RAISING

Continued from Page One.

resolution introduced last Thursday (calling for tariff reductions and abolition of drastic trade restrictions) was framed with full knowledge and appreciation both of the American domestic program and the proposal for an internationally co-ordinated voluntary economic policy for all nations to pursue at the same time in order to stimulate business and improve prices."

He added that it was framed, in the exact language in which it was presented, before the delegation sailed, and that nothing had happened either here or at home to change the situation or to make the pursuance of domestic and international policy more difficult.

Couzens' Statement.

Senator James Couzens of Michigan, one of the American delegates to the London conference, said last Monday that there was conflict between the international and domestic program of the United States. "So far as America is concerned," Senator Couzens said, "between the time of the calling of the conference and the present, a nationalistic economic program has been developed which seems to indicate that internationalism will conflict quite severely with our national economic program. If my analysis is correct we cannot carry through both programs. Sooner or later in the conference we shall have to decide which program we are going to follow."

The same day London newspapers and members of other delegations asserted that the Americans were divided into two camps over internal and international policy. On Tuesday Secretary of State Hull asserted that the American delegation was a unit "as to its comprehensive functions."

Waiting for Moley.

The entire conference is looking forward to the arrival next week of Raymond Moley, Assistant Secretary of State and President Roosevelt's special envoy. Moley will bring latest reports to the American delegation as to how the home program is going.

It was made clear by authoritative sources, however, that the Assistant Secretary was not bringing radically new directions for the American group. He will stay at the American Embassy and this is regarded as an indication that he will keep in the background.

Recess Over Week-End.

The American delegates are spending a quiet week-end, most of them in the London Hotel headquarters where Hull and James M. Cox are preparing for next week's new developments.

Several European representatives had time to go home. Georges Bonnet, the French Finance Minister, went to face a demand in Parliament that the conference adjourn owing to lack of a stabilization pact.

The currency stabilization controversy has been the most serious problem of the week involving the clash between the American price-raising plan and fears of inflation if continental countries which had disastrous experiences in post-war currency panics.

Delegates here pointed out that the French representatives faced political pitfalls in trying to discuss price-raising devices of an inflationary character, a problem more difficult to the French than to the American Government which has a congressional mandate to pursue a monetary program of this kind.

Silver and Wheat.

The first tangible results from the conference next week are expected in well-informed circles to be action on a project for restricting wheat acreage and exports, and on the monetary use of silver.

With that representatives of the United States, Canada, Russia and Argentina in substantial agreement on the principle of restriction, only Australia of the big producers of wheat remained to be heard from.

It was understood that the Australian delegate, Stanley M. Bruce, had received new instructions from Capberra.

Senator Key Pittman's resolution proposing a reduction of the monetary coverage for currency from 40 to 25 per cent, of which one-fifth may optionally be of silver, has been debated the last few days in two sub-committees.

RECOVERY PLAN IN SNARL DUE TO OFFICIAL CLASHES

Continued from Page One.

per cent of the 1923-25 average, an increase of 3 per cent over the figure for April. Factory payrolls were about 42 per cent of the 1923-25 average—representing another increase over May. The value of the dollar in the exchange market fell 18 per cent between April 15 and June 21.

Car loadings, considered by many specialists as the most accurate measure of industrial activity, totaled 587,931 cars of revenue freight last week, an increase of 23,385 over the preceding week, and an increase of 69,533 over the corresponding week last year, but 151,163 under the corresponding week in 1931. Under normal conditions there is a seasonal decline in car loadings at this period of the year.

The Commerce Department stated that most business indexes showed a strong resistence to the customary seasonal declines, with many industries showing actual increases, and others exhibiting less than the customary declines.

Program Still Pending.

In calling attention to these facts today, officials of the recovery administrations pointed out that the public works program, under which $3,300,000,000 is to be spent, has not yet been launched; that the farm relief program remains to be set in motion, and that the President has availed himself of none of the powers which he possesses to inflate the currency.

They pointed out, moreover, that the recent upturn had occurred despite the deflation resulting from bank closings, cuts in the compensation of veterans and Government employes, and the unfavorable seasonal trend normal to this period. On this basis they argued that the launching of the public works program, the farm relief measures and the industrial control devices for shortening hours of labor, increasing pay and increasing prices, would inevitably produce a tremendous spurt in employment and wages.

The American Federation of Labor yesterday stated that slightly more than 1,200,000 persons had gone back to work since March. It placed the number of unemployed in May at 12,540,000, as against 13,045,000 in April, and 13,770,000 in March.

No Child Labor Provision.

Child labor will be one of the most controversial aspects in the hearings on a code for the textile industry. Gen. Johnson has called the proposed code submitted by the employers "a beautiful job," but it contains no provision against child labor, and expressly exempts "apprentices" from the protection of the minimum wage provisions, which themselves are fixed at $10 and $11 a week.

Secretary of Labor Perkins has openly voiced her disquiet over the omission of a child labor clause, and representatives of labor are planning to demand the adoption of such a provision, and also to strike out the clause excluding "apprentices." It is charged that some textile mills have been employing children at the rate of 50 cents to $2 a week, as "apprentices," discharging them when their "apprenticeships" were served, and employing more beginners.

In an appeal to Administrator Johnson, the National Child Labor Committee pointed out that in southern states 3.8 per cent of all workers employed in cotton textile mills are children under 16. Secretary Perkins declared that no code should be adopted which does not prohibit employment of children 15, and that 16 would be a preferable minimum.

POLITICIANS TAKE HAND IN PUBLIC WORKS JOBS

List of State Administrators "Without Reference to Party" Discarded.

Post-Dispatch Bureau, 201-5 Kellogg Bldg.

WASHINGTON, June 24.—Theory and practice are contrasted sharply in the public announcement this week that the state public works administrators will be appointed "without reference to political affiliations" and the actual instructions sent out that all candidates for administrator and deputies must have the indorsement of the Democratic organizations of their respective states.

Secretary of the Interior Ickes, who also is chairman of the special board for public works, announced Thursday that no state administrators would be appointed until President Roosevelt returned from his holiday. This probably will be early next month.

The special board, in an announcement Thursday about state administrators, said:

"The administration has set high standards for the state administrators. An outstanding man in each state, who has no professional or business connections that would subject him to a conflict of interests, represents the type of administrator that is desired.

"Appointments will be made on the basis of character and ability without reference to political affiliations."

The present plans for State public works organization call for an administrator who shall be an engineer; a legal associate who shall be skilled in municipal law and procedure, and a financial associate to look after the accounting. These three officials are to be paid by the Federal Government. In addition there will be an advisory committee of three prominent persons serving without pay.

It was learned on reliable authority today that snortly after the industrial recovery bill was approved by the President, the administration had the names of 47 State directors ready for announcement. Politicians had not been consulted about these desirable appointments, and they naturally howled. The list was hastily discarded, and the politicians were informed that their views about appointees would be welcomed.

According to word now going out, not only the applicants for the administratorships and associate jobs must have the indorsement of the local organizations, but also those persons who will be asked to serve in payless advisory capacities.

The national industrial recovery act appropriated $3,300,000,000 for public works. The expenditures of a great deal of this amount will be under the supervision of the State administrators. That accounts for the promptness of the politicians in serving notice that they must be consulted on appointments. Too much possible patronage is involved to have this supervision in the hands of men appointed "without reference to political affiliations."

TWO LINEMEN ELECTROCUTED, ONE IN ATTEMPTING RESCUE

Workers Meet Death on Pole Near Basco, Ill., When Repairing Wire.

By the Associated Press.

CARTHAGE, Ill., June 24.—Two men working on a transmission line were electrocuted, one of them dying when he tried to rescue his fellow worker atop a pole near Basco, Ill., late yesterday. A Coroner's jury returned a verdict of accidental death today. The victims were Raymond Ashford, 39 years old, of Jerseyville, and Herbert A. Nagle, 36, of Bushnell. The were employed by the Newton B. Rich Co. of Chicago and were rebuilding a transmission line for the Central Illinois Public Service Co.

Both were on the same pole, soldering taps. Nagle touched the power line and Ashford, working above him, went down to help Nagle free himself from the wire. As Ashford touched the wire his clothing burst into flames and he died instantly.

W. F. Hicks, groundman, hurried for aid. Nagle was still alive when the rescuers returned and begged them to take Ashford down first. Nagle died before the power could be shut off.

Painleve Ill, Resting Quietly.

By the Associated Press.

PARIS, June 24.—Former Premier Paul Painleve, who has been ill for some time and was reported in a serious condition, was resting quietly tonight. His condition, however, is still causing anxiety.

BIRDS BOARDED
50c WEEK
The Right Bird Hotel
NATIONAL PET SHOPS
3101 OLIVE

Lloyd George Puts It Up To Roosevelt to Make A Go of the London Conference

Briton Says President Won Election on Lower Tariffs, and World Is Expectantly Waiting for Characteristic Bold Action From Him.

By DAVID LLOYD GEORGE.

(Copyright, 1933.)

LONDON, June 24.—The proposal of a definite percentage cut in tariffs and reduction of other trade restrictions had the effect for 24 hours of converting a faint hope into an exhilarating challenge to the World Economic Conference.

The suggestion was not in itself startling, but those who had waded through pages of slosh in the hope of finding a nugget were glad to light on this particle of comfort.

If it did not contribute substantially, it might lead to something better if the conferees really meant business.

And now we are told that after all it was only a pebble dropped at random by some irresponsible person or persons.

Then also we hear that President Roosevelt has turned down the financiers on the question of stabilization. In the first week, therefore, the world drew a blank.

Looking for Guidance.

We have 66 nations who have been sitting in council at London for two weeks to discuss how the world is to be saved from chaos. They know that the eyes of the world are upon them and that the hopes of the world are in their keeping.

Thirty millions of unemployed, weary of the dragging round after a job that can't be found, and of shambling home with nothing but despair for news, have committed their case to this conference.

Countless business men, industrialists and financiers, sinking deeper and deeper into the quagmire of bankruptcy, stretch out their arms for rescue.

Bewildered statesmen and politicians, dazed by responsibilities heavier than they can shoulder, look piteously to the conference for light and guidance.

They have some hope that its collective wisdom might beget the leadership which they cannot furnish, and that its authority might compel the action which they are individually afraid to take.

The goodwill of the world to the conference has been all a question. But to speak frankly, its hope was stronger than its expectations, for the world has had some previous experience with these ecumenical councils and knows to its sorrow how little of the wisdom displayed in their speeches and resolutions is ever translated afterwards into bold, constructive activity.

Six and Eleven Years Ago.

Eleven years ago I represented Great Britain as its principal delegate at a great international conference at Genoa, and the resolutions then adopted for stabilization of national currencies, the balancing of budgets, the removal of artificial restrictions on exchange, and the co-ordination of central banks throughout the world in order to maintain international financial stability, read still as though they might have been drafted by the present London conference.

Had they been acted upon in 1922 and in the following years we never would have reached the present state of confusion.

It is one thing for representatives to sign a protocol, and quite another for nations and governments to unite in common action for the general good.

Six years ago there was another economic conference at Geneva. There, too, the discussions which took place and the resolutions which were adopted showed the clearest sort of good sense and understanding of what ought to be done.

It reaffirmed all the warnings of Genoa about unstable currencies, and artificial restrictions to trade, and gave sound advice.

But it was not heeded. Currencies wobbled more than ever, and barriers were built higher than ever.

The chaos, misery and ruin of the world today are the result of defying all the counsel tendered it by all the experienced men who deliberated on its plight.

The Universal Question.

The universal question is whether the conference now in progress will follow its predecessors by sowing seeds which become quickly defertilized in poisoned soil. Or will it pass away after planting a series of sterile resolutions embodying platitudes that command general acceptance but solve no particular difficulty.

Such an ding would be disappointing for so imposing a gathering of all nations.

Everyone knows there is only one test of success—definite action that will remove the present stranglehold on international trade.

There is no need for increasing the wealth of the nations. The world never was richer in all that the people require. But owing to purely artificial barriers, those riches can not be passed on from the lands which produce them to the lands that want them.

Will these obstacles be removed from all the paths of commerce by the action of this conference? If they are, then this conference will be a triumph—if they are not shifted, then the conference will be a fiasco.

The delegates would dislike going home to report to those who sent them that they had accomplished nothing. They might therefore be tempted to rig up some sham of achievement. That has been done too often and ought not to be tolerated this time.

We all feel that this time there must be real solutions, or the world will have to be told frankly that none had been found and that consequently each country must shift for itself.

Opening Not Reassuring.

The opening speeches were not reassuring.

Prime Minister MacDonald was as vague and diffuse as ever in his address from the chair. That surprised and disappointed no one. Concrete suggestions are not in his line of oratory. He wisely left the actualities to his Chancellor of the Exchequer.

Chancellor Chamberlain contented himself by stating his position and did so with his usual clarity and precision.

But he didn't seem to think it necessary at this stage to commit himself to any definite propositions.

All the other speakers also carefully shunned every attempt at proposing remedies. There was a good deal of agreement in a general way about the causes of the present distress, but so far no one had submitted any plans for the construction of a road out of the jungle.

But there were indications in emphasis, rather than in expression, of serious divergencies in outlook and aim.

On Question of Currency.

On the question of currency some clearly wanted the gold standard and some definitely did not. Some, like Britain, would like to return to it, but dare not. Finance would like it, but industry would not allow it. Bankers and industrialists are preparing to fight it out.

In 1925 the industrialists were caught napping and the bankers flayed their business with a golden knife. This time they are wide-awake keeping a vigilant and suspicious eye on the secret conclaves of the big bankers going on in a parlor of the Bank of England. If there is an attempt to maneuver Britain back to the gold standard there will be a first-class row.

Neville Chamberlain knows that. Consequently in his address he was very non-committal, conditional and remote on the question of a return to the gold standard.

Mr. Roosevelt seems to be equally distrustful of the gold magnates. They let America down badly and he is in no hurry to give them another chance.

There are also advocates of silver at the conference. Wise men of the East are on that side.

Some countries are in such straits that it is a matter of no consequence to them whether the world is on or or off gold.

The cry is: Silver and gold have we none, but such products as we have we offer you if you will only take them.

Under these conditions it will not be easy to stabilize currency, and unless this is done commerce will continue to be paralyzed.

Besides currency, there is the dominant issue of trade barriers.

Currency or the Tariffs?

But which ought to come first—currency or tariffs? Which is the cart and which the horse?

The conference has not yet made up its mind on that point but all nations are agreed that stabilization is impossible unless artificial restrictions on all trading are reduced by somebody—not themselves.

All countries alike are united in denouncing quotas and tariffs—when put up against their own goods. By implication the tariffs of other nations are "excessive"—their own tariffs only reasonable protection.

The conference has not so far come to grips with either currency or restrictions. They set up two committees. They meant to run Babel by committees.

The first experiment failed through confusion of tongues. They might succeed now by the adoption of methods which never occurred to Noah and his progeny.

The conference was about to enter a labyrinth this week. Will it ever find its way out? There was no guidance. The tariff reduction proposals, on a percentage basis, made tentatively and a little timidly, indicated the right direction, but now that the finger-post has been withdrawn, the conferece will have to grope its way again unless America gives a resounding lead.

U. S. in Better Position.

The United States delegates are no doubt in a better position to deal with the tariff situation than the representatives of any other nation.

Mr. Roosevelt fought his election on reduced tariff, and any bargain that lowers tariffs all around the world would enable him to fulfill his election pledges in a most effective manner.

There is no other delegation in that happy situation. Least of all, the representatives of the British Empire. Our tariffs have only just been imposed as the result of an election, and not only has their height been fixed by act of Parliament, but it has been cemented at that height by an elaborate contract entered into with the dominions and dependencies of the empire.

What the World Expects.

The world expects that the spirit of Washington will invade this London Museum conference and rattle, if not revive, the skeletons that surround and depress the debates.

A 10 per cent reduction of import duties, such as was suggested, does not amount to very much—a 3 per cent cut in a 33 per cent tariff or a 5 per cent cut in a 50 per cent tariff, makes no appreciable difference and a "reduction of impo restrictions" sounds a little indefinite.

Progressive minds of all nations expect a bigger, bolder, broader lead. They were anxiously awaiting a Roosevelt offensive against vested stupidities from which the world seems quite unable to emancipate itself.

NORMAN THOMAS PROPOSES ONE-CHAMBER CONGRESS

Members Would Be Chosen by Geographical Divisions, by Industries and at Large.

By the Associated Press.

FOREST PARK, Pa., June 24.—Constitutional revision to provide for a one-chamber congress, with members chosen by geographical divisions, by industries and by the nation at large, was recommended tonight by Norman Thomas, socialist candidate for President in 1932.

Thomas proposed national control of industry under a new socialistic constitution before the nineteenth annual summer conference of the League for Industrial Democracy.

The majority of congress would be chosen sectionally under his plan; the industrial representatives would serve as a large committee to recommend or disapprove legislation affecting their field; those chosen to represent regions or the nation at large would be fewer, but "might command weight by a voice freed from too narrow sectionalism."

SAM RANDAZZO AMONG 60 BEING DEPORTED

Gangster Convicted on Narcotic Charge Here Released From Prison Few Days Ago.

Sam Randazzo, St. Louis gangster released from Fort Leavenworth penitentiary a few days ago, is being deported to Italy, it became known yesterday. He was a passenger on the train carrying more than 60 aliens which stopped Friday night in the railroad yards here and continued to New York yesterday.

Randazzo, 23 years old, was sentenced to two years in prison when he pleaded guilty, Jan. 28, 1932 of selling narcotics. He was an associate of Joe Dattalo, handbook operator known as "Beef", who pleaded guilty with him and received a similar sentence.

An amendment to the anti-narcotic laws provides that aliens convicted of such offenses must be deported regardless of how long they have resided in the United States. Randazzo, 23 years old, came to this country with his parents when he was 6 years old.

He had been arrested about 20 times in robbery and extortion investigations, but was never convicted until he pleaded guilty to the narcotic charge.

The train on which he was taken to New York began its journey in San Francisco, stopping along the route to pick up aliens for deportation. Five joined the party here, four of whom had just finished prison terms. The fifth, John Davies, an Englishman, asked to be returned to his native land because he feared he was about to become a public charge. The four were William Krasniuk and Godius Marquis, French-Canadians, John Marx, German, and Otto Idzewski, Polish.

Baby in Carriage Burned to Death.

PROVIDENCE, R. I., June 24.—Mosquito netting draped over a baby carriage caught fire from smoldering rubbish in an incinerator and fatally burned a two-months-old baby here this afternoon. A youth, who carried the child out of the burning carriage, suffered burns on the hands. The baby, Joseph F. Lima Jr., had been put out in the yard for a nap.

SAYS CITY NEED ISSUE NO BONDS IN $41,986,000 PLAN

Counsel Hunt of Federal Board Declares It Is Not Necessary Preliminary to Get U. S. Aid.

CONTRACT TO FINISH WORK TO BE REQUIRED

C. M. Hay Starts Home — To Advise Mayor to Recall Aldermen to Push Public Works Program.

Post-Dispatch Bureau, 201-205 Kellogg Bldg.

WASHINGTON, June 24.—Henry T Hunt, counsel for the Federal Public Works Administration, assured Senator Clark and City Counselor Charles M. Hay of St. Louis today that a new bond issue would not be necessary before St. Louis could get Federal aid for the proposed $41,986,000 public improvement program.

Much encouraged by his conference with Hunt and a talk with Secretary of the Interior Ickes, who also is chairman of the Special Board for Public Works, Hay left this afternoon for St. Louis prepared to advise Mayor Dickmann to call a special session of the Board of Aldermen to expedite the local public works program.

When Mayor Dickmann and the delegation of St. Louis officials saw Col. Donald H. Sawyer, temporary administrator of public works on Thursday, they were fearful lest the Government would require a city bond issue authorization for completion of the improvement proposals. Sawyer said that he would not be "pernickety" about details so long as the Government was adequately protected. He added, however, that he could not give a definite answer on the necessity of a bond issue.

What Government Will Require.

Hunt, a former Mayor of Cincinnati, told Clark and Hay today that a bond issue authorization would not be necessary for St. Louis. He said that the Government would require a contract with the city, which would obligate the city to carry out its promises. The Federal Government, he continued, would have general engineering supervision over the projects.

After the conference Hay said that Baxter L. Brown, President of the Board of Public Service, and Roy C. Gans, city engineer, left Washington yesterday prepared to get complete plans of the projects ready for Government approval.

"I was much encouraged by my talks with Mr. Hunt and Secretary Ickes," Hay said. "On my return to St. Louis I shall work to get the St. Louis plans in legal conformity with the National Industrial Recovery Act. I shall also advise the Mayor to call a special session of the Board of Aldermen to pass an ordinance that will authorize us to go ahead with our plans to get Federal aid."

Example for Other Cities.

Hay said the Federal officials seemed favorably impressed with the completeness of the St. Louis plan and were sympathetic with the idea that public works in St. Louis might be used as an example for other cities in the country.

The St. Louis counselor also was elated with the assurance given him by Secretary Ickes that the Government had no prejudice against giving Federal aid to cities that wished to erect their own light and power plants. This assurance was in line with Mayor Dickmann's announcement in Washington that he would appoint a commission to study the feasibility of having the city generate its own electric current to supply the municipal buildings on the Twelfth Boulevard Plaza.

To Seek Share of Road Fund.

Counselor Hay added that he also would advise Mayor Dickmann to ask the State Highway Commission for $2,000,000 or $3,000,000 of the $12,180,306 Federal aid road allotment to Missouri.

Secretary Ickes announced his approval yesterday of Acting Secretary of Agriculture Tugwell's apportionment of the $400,000,000 appropriated by the National Industrial Recovery Act for highway construction under which Missouri's apportionment is $12,180,306.

The general regulations accompanying the apportionment provided that not more than 50 per cent of the fund allotted to the states should be applied to projects on the Federal aid system outside of corporate limits. The regulations further stipulated that not less than 25 per cent of the state allotments

Don't Waste Your Time This Summer
Start Rubicam's Secretarial or Accounting courses. If you begin now, by September, you will have a three months' start in preparation for business. Special rates close June 30.
RUBICAM BUSINESS SCHOOL

The New GIBSON ELECT.

$98
INSTALLED IN YOUR HOME
Trade-In Your Old Ice Box
83 Ice Cubes at One Freezing
7.41 Sq. Ft. Shelf Space
4.9 Cu. Ft. Capacity
Twin-Cylinder Hermetically-Sealed Mono-Unit
EASY PAYMENTS
WURLITZER 1006 OLIVE

50c MUSIC LESSONS 50c
3-MONTH COURSE—BEGINNERS ONLY
Positively No Enrollments Accepted After July 3.
To encourage beginners in the study of music, we are offering for one week only this special course of lessons on Piano, Voice, all orchestral instruments and expression at one-half the regular beginners' rate.
All lessons strictly private and include Radio and Orchestral training. Advanced students at reasonable rates.
LYRIC CONSERVATORY OF MUSIC
4525 OLIVE ST. LOREI BLDG. OLIVE NEAR TAYLOR ROsedale 9974 Hours: 9 A. M. to 9 P. M.

$5 DOWN DELIVERS The NEW CROSLEY ELECTRIC REFRIGERATOR

Every CROSLEY Model Equipped with SHELVADOR
Priced from $89.50
Delivered and Installed
Trade In Your Ice Box
LEHMAN 1101 OLIVE ST. OPEN EVENINGS

$5 DOWN DELIVERS The NEW GIBSON ELECTRIC REFRIGERATOR

Mono Unit Power TWIN CYLINDER HERMETICALLY SEALED
Priced from $98.00
Delivered and Installed
Pay for It Like Buying Ice
LEHMAN 1101 OLIVE ST. OPEN EVENINGS

$5 DOWN DELIVERS The NEW NORGE ELECTRIC REFRIGERATOR

Powered with the ROLLATOR Many Beautiful Models
Priced from $99.50 F. O. B.
See the Exclusive Features
Now It's Time to Buy
LEHMAN 1101 OLIVE ST. OPEN EVENINGS

$5 DOWN DELIVERS The NEW GRUNOW ELECTRIC REFRIGERATOR

Super Safe Refrigerator GRUNOW Uses Carrene
Priced from $159.50
Delivered and Installed
Buy Before Prices Advance
LEHMAN 1101 OLIVE ST. OPEN EVENINGS

ST. LOUIS POST-DISPATCH
Founded by JOSEPH PULITZER Dec. 12, 1878.
TELEPHONE: MAIN 1111
Published Daily by the Pulitzer Publishing Co. Twelfth Boulevard and Olive Street.
MEMBER OF THE ASSOCIATED PRESS and AUDIT BUREAU OF CIRCULATIONS
The Associated Press is exclusively entitled to the use for republication of all news dispatches credited to it or not otherwise credited in this newspaper and also the local news published herein. All rights of republication of special dispatches herein are also reserved.
Subscription Rates by Mail in Advance (Applicable only where local dealer service is not available.)
Daily and Sunday, one year $10.00
Daily, without Sunday, one year 6.00
Sunday only, one year 4.00
Daily only, 50c a month; Sunday, 10c a copy.
Remit either by postal order, express money order or St. Louis exchange.
Subscription Rates by Carriers
Delivered by city carriers: Daily only, 50c a month; Sunday, 10c a copy. Delivered by out-of-town dealers: Daily only, 15c a week; Sunday, 10c a copy. Entered as second-class matter, July 17, 1879.

SAM RANDAZZO AMONG 60 BEING DEPORTED

Gangster Convicted on Narcotic Charge Here Released From Prison Few Days Ago.

Sam Randazzo, St. Louis gangster released from Fort Leavenworth penitentiary a few days ago is being deported to Italy, it became known yesterday. He was a passenger on the train carrying more than 60 aliens which stopped Friday night in the railroad yards here and continued to New York yesterday.

Randazzo, 23 years old, was sentenced to two years in prison when he pleaded guilty, Jan. 28, 1932, selling narcotics. He was an associate of Joe Dattalo, handbook operator known as "Beef", who pleaded guilty with him and received a similar sentence.

An amendment to the anti-narcotic laws provides that aliens convicted of such offenses must be deported regardless of how long they have resided in the United States. Randazzo, 23 years old, came to this country with his parents when he was 6 years old.

He had been arrested about 25 times in robbery and extortion investigations but was never convicted until he pleaded guilty to the narcotic charge.

The train on which he was taken to New York began its journey in San Francisco, stopping along the route to pick up aliens for deportation. Five joined the party here, four of whom had just finished prison terms. The fifth, John Davies, an Englishman, asked to be returned to his native land because he feared he was about to become a public charge. The four were William Krasniuk and Godius Marquis, French-Canadians, John Marx, German, and Otto Idzewski, Polish.

Baby in Carriage Burned to Death.

PROVIDENCE, R. I., June 24.—Mosquito netting draped over a baby carriage caught fire from smoldering rubbish in an incinerator and fatally burned a two-months-old baby here this afternoon. A youth, who carried the child out of the burning carriage, suffered burns on the hands. The baby, Joseph F. Lima Jr., had been put out in the yard for a nap.

SAYS CITY NEED ISSUE NO BONDS IN $41,986,000 PLAN

Counsel Hunt of Federal Board Declares It Is Not Necessary Preliminary to Get U. S. Aid.

CONTRACT TO FINISH WORK TO BE REQUIRED

C. M. Hay Starts Home — To Advise Mayor to Recall Aldermen to Push Public Works Program.

Post-Dispatch Bureau,
201-205 Kellogg Bldg.

WASHINGTON, June 24.—Henry T. Hunt, counsel for the Federal Public Works Administration, assured Senator Clark and City Counselor Charles M. Hay of St. Louis today that a new bond issue would not be necessary before St. Louis could get Federal aid for the proposed $41,986,000 public improvement program.

Much encouraged by his conference with Hunt and a talk with Secretary of the Interior Ickes, who also is chairman of the Special Board for Public Works, Hay left this afternoon for St. Louis prepared to advise Mayor Dickmann to call a special session of the Board of Aldermen to expedite the local public works program.

When Mayor Dickmann and the delegation of St. Louis officials saw Col. Donald H. Sawyer, temporary administrator of public works on Thursday, they were fearful lest the Government would require a city bond issue authorization for completion of the improvement proposals. Sawyer said that he would not be "pernickety" about details so long as the Government was adequately protected. He added, however, that he could not give a definite answer on the necessity of a bond issue.

What Government Will Require.

Hunt, a former Mayor of Cincinnati, told Clark and Hay today that a bond issue authorization would not be necessary for St. Louis. He said that the Government would require a contract with the city, which would obligate the city to carry out its promises. The Federal Government, he continued, would have general engineering supervision over the projects.

After the conference Hay said that Baxter L. Brown, President of the Board of Public Service, and Roy C. Gans, city engineer, left Washington yesterday prepared to get complete plans of the projects ready for Government approval.

"I was much encouraged by my talks with Mr. Hunt and Secretary Ickes," Hay said. "On my return to St. Louis I shall work to get the St. Louis plans in legal conformity with the National Industrial Recovery Act. I shall also advise the Mayor to call a special session of the Board of Aldermen to pass an ordinance that will authorize us to go ahead with our plans to get Federal aid."

Example for Other Cities.

Hay said the Federal officials seemed favorably impressed with the completeness of the St. Louis plan and were sympathetic with the idea that public works in St. Louis might be used as an example for other cities in the country.

The St. Louis counselor also was elated with the assurance given him by Secretary Ickes that the Government had no prejudice against giving Federal aid to cities that wished to erect their own light and power plants. This assurance was in line with Mayor Dickmann's announcement in Washington that he would appoint a commission to study the feasibility of having the city generate its own electric current to supply the municipal buildings on the Twelfth Boulevard Plaza.

To Seek Share of Road Fund.

Counselor Hay added that he also would advise Mayor Dickmann to ask the State Highway Commission for $2,000,000 or $3,000,000 of the $12,180,306 Federal aid road allotment to Missouri.

Secretary Ickes announced his approval yesterday of Acting Secretary of Agriculture Tugwell's apportionment of the $400,000,000 appropriated by the National Industrial Recovery Act for highway construction under which Missouri's apportionment is $12,180,306.

The general regulations accompanying the apportionment provided that not more than 50 per cent of the fund allotted to the states should be applied to projects on the Federal aid system outside of corporate limits. The regulations further stipulated that not less than 25 per cent of the state allotments must be spent on the Federal aid system into and through municipalities.

In Line With St. Louisans' Request.

These regulations were exactly in line with what the St. Louis delegation, headed by Mayor Dickmann, asked for when the members appeared Thursday before Col. Sawyer. Frank L. McDevitt, director of St. Louis streets and sewers, told Sawyer he had been informed by the State Highway Commission that St. Louis would not get one cent of the Federal allotment.

Hay said that St. Louis should get a "fair share" of the 50 per cent apportioned to roads and highways within corporate limits.

"The funds were allotted," said Hay, "with regard to population. The spirit of the law also shows that it was the intention of the Federal Government that the funds should be spent where unemployment would be relieved.

"St. Louis is the most populous center in the state and naturally has a large number of unemployed. It seems perfectly apparent to me that St. Louis should get at least one-third or one-half of the funds allotted to municipalities."

Mayor Dickmann Inspects New York's Elevated Speedway.

NEW YORK, June 24.—Mayor Dickmann of St. Louis visited Alfred E. Smith, John Raskob and Senator Robert F. Wagner today and then went on an inspection tour of the new West Side elevated speedway, similar to the highway the Mayor has in mind for part of the downtown section of St. Louis. He departed for home tonight.

Mayor Dickmann came here from Washington, where he had appeared before the National Recovery administration Thursday with plans for a $41,986,000 public improvement program.

Million Gallons of Alcohol Burns.

NEW ORLEANS, June 24.—Touched off by lightning, a million gallon storage tank of alcohol went up in flames today at the Westwego Distillery of the United States Industrial Alcohol Co. Damage was estimated at $250,000.

Queen of Pioneer Days



MISS SALLY SALE, crowned at Indian ceremony as part of the celebration at Santa Monica, Cal., in honor of the first settlers on the Pacific coast.

Cruise of the Amberjack II

—By JAMES ROOSEVELT—

President Dictates for Three Hours While Repairs Are Made

(Copyright, 1933.)

ON BOARD AMBERJACK II, PULPIT HARBOR, Me., June 24.—It happens on every cruise at least once, and today it happened to us. When we called on the motor to take us out of the harbor this morning, it wouldn't even cough.

Inspection showed a broken valve spring and the only thing to do was to send to Camden across the bay for a new one. The destroyer Ellis, with all on board but the skipper, Briggs Cutter, and myself, went over for it. It took several hours to find the right part and Paul Rust then spent several more putting the motor in good running order again.

At 4 o'clock with a spanking west southwest breeze we're off again to get as far as we can by sundown, and to enjoy the perfect sailing conditions in spite of the delay.

The day has been far from lost. The Skipper (President Roosevelt) dictated and worked for almost three hours this morning and has been reading official communications again this afternoon. The rest of the crew have been writing letters and getting generally cleaned up. Several of us took an automobile ride over North Haven Island. It certainly is a beautiful spot and the scenery as fine as any place in the world.

We had an interesting visitor this morning. His name was Solomon Parsons and we found out he's well over 80 and claims to be the oldest Democratic voter in Maine. He brought us out some lobsters which we had for lunch and enjoyed greatly. The residents whose places border the cove where we are anchored have sent out some strawberries and cream, and are the biggest strawberries we have ever seen and were certainly an unexpected pleasure.

We are now looking over the chart to pick out a good anchorage for tonight. It will probably be Burnt Cove Harbor, a 24-mile run from here. We are all hoping for a good day with a fair wind tomorrow to make up for today's short run. Equally important, however, is the cook's announcement of Sunday's breakfast, baked beans, fish cakes and brown bread.

ROOSEVELT LOAFS DAY AT PULPIT HARBOR, ME.

Balky Motor Repaired, He Finally Departs Late, Makes Run to Southwest Harbor.

By the Associated Press.

SOUTHWEST HARBOR, Me., June 24. — President Roosevelt, leisurely cruising along the coast to New Brunswick, arrived here late tonight aboard the Amberjack II after a run from Pulpit Harbor. During the day Mrs. Roosevelt had arrived and was a guest in the home of Miss May Drier of New York City.

The President had been held most of the day at Pulpit Harbor by motor trouble. The motor was finally repaired and the President departed into the open wind at 5:30 p. m.

Well ahead of schedule, he did not mind the loafing during the morning which he spent visiting with his two youngest sons, Franklin Jr., and John.

There were very few visitors at Pulpit Harbor. Solomon Parsons, 87-year-old resident of North Haven Island, sent the President a lobster and the President was so pleased he invited Parsons aboard to thank him.

Roosevelt is not the first President to visit the island. President Grant was here and his name is on the register of the North Haven Inn. Roosevelt signed the register, too.

The passing of noon found the President still in the harbor. However, far ahead of schedule, and with another week of time, it is likely that he will extend his cruise into the Bay of Fundy if he reaches his destination off Campo Bello Island early next week, as now seems probable.

Since boarding the Amberjack II a week ago tonight, Roosevelt has not left it. After a few days of rough going he has had almost perfect sailing weather. The week has not only given him a complete rest but it has given him a deep tan.

MANAGER OF THEATER HELD UP AND ROBBED IN OFFICE

Donald C. Primo, manager of the West End Lyric Theater, 4819 Delmar boulevard, was held up at 11:10 last night by a young man who walked into the second floor office of the theater, pointed a pistol at Primo and forced him to hand over a packet of bills containing $49.

The robber forced a patron of the theater, who passed the door, into the room along with the manager. Primo said there were other funds in the safe but that the robber fled when handed the first package.

HOSPITAL PATIENT HANGS SELF

The body of Theodore Pundmann, a contractor, of 428 Jefferson avenue, St. Charles, was found last night hanging by a bathrobe cord from a transom in his room at Deaconess Hospital, where he had been under treatment for a mental ailment since May 26. Pundmann was 51 years old.

$200 Reward for Finding Robins.

WHITTIER, N. C., June 24.—Carl Byrd Fisher, 13-year-old school boy, today added to his college education fund $200—a reward he received for identifying Col. Raymond Robins, prohibition advocate, in this mountain village last fall after Col. Robins had been listed as missing for two months. Carl received a $200 check from John Dreier, of Brooklyn, N. Y., a nephew of Col. Robins.

SCHOOLS AND COLLEGES

MISSOURI MILITARY ACADEMY

Strictly preparatory—for college, university or business. Separate junior school for younger boys. Gymnasium, swimming pool, all sports, aeronautics, horseback riding, golf, tennis, marksmanship, R. O. T. C. For complete information, write Missouri Military Academy, Box 210, Mexico, Mo.

DR. J. M. HAVEN REPLEVINS $8500 HE SAYS WIFE SEIZED

Gets Possession of Cash and Securities in Safety Deposit Box.

Cash and securities amounting to $8,500 were replevined yesterday by Dr. James M. Haven from his wife, Mrs. Anna Haven, 2611 Russell boulevard. The property consisted of $3,000 in $10 bills, and bonds in a safe deposit box in the Mercantile-Commerce Bank & Trust Co.

The box had been rented under the name of Mrs. Pearl Rousman or Williams, a friend of Mrs. Haven, it was set forth.

Dr. Haven alleged that Jan. 19 the money and bonds were taken from him by Mrs. Haven and that she refused to relinquish possession. The property was turned over to Dr. Haven but he was required to furnish a replevin bond. Mrs. Haven could not be reached.

COL. SPALDING HERE FOR FLOOD CONTROL CONFERENCE

Officer, Who Will Have Charge of Public Works Program, to Return to Capital Today.

Col. George R. Spalding, who is to have charge of the $3,300,000,000 Federal public works program, returned to St. Louis yesterday evening, but planned to depart again for Washington at noon today.

Declining to discuss the public works program, Col. Spalding said he came to St. Louis for a conference on flood control with Dean Anson Marston of the University of Iowa. He and Dean Marston, with Gen. Harley B. Ferguson, president of the Mississippi River Commission, are members of a board appointed last year to review flood control plans of the Federal Government.

Col. Spalding, who has been in charge of the Upper Mississippi Valley Division of the army corps of engineers, with headquarters in St. Louis, lives at 125 South Elm avenue, Webster Groves.

ILLINOIS HOUSE TO VOTE ON SALES TAX TOMORROW

Gov. Horner in Appeal for Bill Says State "Must Face the Facts."

By the Associated Press.

SPRINGFIELD, Ill., June 24—"Illinois must have the courage to face the facts," Governor Horner declared tonight in an appeal for passage of the sales tax.

The Governor expressed the belief that members of the house would ass the bill when it comes up on final roll call Monday.

"I believe," he said in a statement, "they will rise above the selfish local appeals of persons who put themselves above the general good."

The legislature must assume responsibility, Horner said, "for what may occur when Illinois' relief funds are entirely exhausted, as they will be shortly, and it must also assume responsibility when our citizens ask wherein have practical steps been taken to reduce taxes on general property."

St. Louis Girl Wed When on Visit



MRS. GEORGE ALLFREE DELL
(The former Miss Romayne Charlotte Hollingsworth)

WASHINGTON STUDENTS MARRIED IN CHICAGO

Miss Romayne Charlotte Hollingsworth Becomes Bride of George Allfree Dell.

The marriage last Wednesday, in Chicago, of Miss Romayne Charlotte Hollingsworth, a junior premedical student at Washington University, and George Allfree Dell, a sophomore in the Engineering School, became known yesterday.

The bride had been visiting at the home of Dell's mother, Mrs. George Dell, 5542 Lakewood drive, Chicago, since the close of the college term. They were married in the chapel of St. Paul's Episcopal Church.

Mrs. Dell is the daughter of the late Horace W. Hollingsworth, who was president of the Southwest Engineering Co. of Tulsa. Her mother died three years ago and she has been living since with a cousin, Mrs. Francis S. Norris, at 6633 University drive, University City. She attended Tulsa University one year before coming here. Last summer, together with a sister, Frances, and Ruth Nicholson of Tulsa, she sang in a trio, appearing at the Fox Theater and at Meadowbrook Country Club.

Dell was captain of the freshman fencing team last year. He is a nephew of Frank A. Berger, professor of mechanical engineering at Washington University, at whose home he lived during the school year.

Mr. and Mrs. Dell have taken an apartment at 6904 Hilldale drive, Chicago. They intended to complete their college courses at University of Chicago.

LEWIS G. TODD, SALESMAN, DIES IN CAPE GIRARDEAU

University City Man, Veteran Employe of Curlee Clothing Co., Succumbs After Operation.

Lewis G. Todd, salesman for the Curlee Clothing Co. for 35 years, died yesterday in a Cape Girardeau hospital following an operation for hernia. He was 55 years old.

Mr. Todd, who lived at 428 Melville avenue, University City, had represented his company in Southeast Missouri for more than 25 years. He is survived by his widow, Mrs. Minnie Todd, and three daughters, Mrs. George Eberle, Miss Luella Todd, and Mrs. Frederick C. Peters. Funeral arrangements have not yet been made.

WATSON-FRY TEAM LEADS IN CONTRACT BRIDGE CONTEST

Combination Surprises by Going Ahead of Lenz and Lockridge; Play Ends Today.

By the Associated Press.

HANOVER, N. H., June 24.—L. H. Watson and Sam Fry Jr., gave seasoned experts a surprise by leading at the two-thirds mark in the all-American contract bridge pair championship today. The session closes tomorrow.

This combination went ahead of the veteran expert Sidney C. Lenz and his partner, C. S. Lockridge, 1260 to 1183, by scoring more than 600 points in each session. Baron Waldemar von Zedtwitz and George Unger made a sensational rise in the second session today by chalking up 625 points to put them in fifth place after a sorry start.

In all 53 teams were contesting for positions in the championship, and all within the first 10 technically still were in the running. P. Hal Sims was 17th in the standing tonight, while the wives of two of the more famous players, Mrs. P. Hal Sims and Mrs. Oswald Jacoby, were far down in 33rd and 40th places, respectively.

HOLDUP VICTIMS IDENTIFY WIDOW OF SLAIN GANGSTER

Mrs. Vincent Coll, New York, Held in $35,000 Bail, Admitting Possession of Revolver.

By the Associated Press.

NEW YORK, June 24—Mrs. Vincent Coll, widow of a slain gangster, was held in $35,000 bail today on a charge of possessing a revolver. She was identified as a robber by several victims of holdups in Bronx stores.

Mrs. Coll admitted ownership of one of four revolvers found in a hotel room in which she was arrested with Thomas Pace, a painter, and Joseph Ventri, a laborer.

Mrs. Coll was registered with the two men as Mr. and Mrs. Pace and brother. She and her two companions were formally charged with violation of the Sullivan Law, prohibiting illegal possession of firearms. Bail for the two men was fixed at $10,000 each.

BODY WORK
Dents removed and panels matched up perfectly with balance of car. Estimates without cost or obligation.
Modern Auto Repair Co.
4601-17 OLIVE ST. FOrest 6500

HALLER "HA HA" SONG FOOD

Just the food to make your bird healthy and strong.
Box 25c, by Mail 30c.
Sold by all leading dealers. We have no branch stores.
HALLER BIRD FOOD & REMEDY COMPANY
317 N. 6th St.
Wholesale Retail

The New GIBSON ELECT.

$98
INSTALLED IN YOUR HOME
Trade-In Your Old Ice Box
63 Ice Cubes at One Freezing
7.41 Sq. Ft. Shelf Space
4.9 Cu. Ft. Capacity
Twin-Cylinder Hermetically-Sealed Mono-Unit
EASY PAYMENTS
WURLITZER
1006 OLIVE

SIC LESSONS 50c
TH COURSE—BEGINNERS ONLY
No Enrollments Accepted After July 3.
rs in the study of music, we are offering for one week rse of lessons on Piano, Voice, all orchestral instru- at one-half the regular beginners' rate.
private and include Radio and Orchestral training. t reasonable rates.
ONSERVATORY OF MUSIC
OLIVE NEAR TAYLOR ROsedale 9974
Hours: 9 A. M. to 9 P. M.

WN IVERS
GE
RIGERATOR
Powered with the ROLLATOR
Many Beautiful Models
Priced from $99.50 F. O. B.
See the Exclusive Features
Now It's Time to Buy
MAN VE ST. ENINGS

$5 DOWN DELIVERS
The NEW GRUNOW
ELECTRIC REFRIGERATOR

Super Safe Refrigerator GRUNOW
Uses Carrene
Priced from $159.50
Delivered and Installed
Buy Before Prices Advance
LEHMAN
1101 OLIVE ST.
OPEN EVENINGS

BEER BARS
$200.00 Value
Only $139

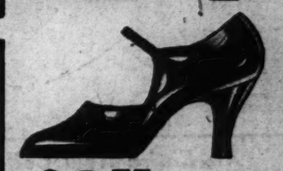
Properly Cork Insulated. Two Half Barrel Capacity. New Crystal Enameled Body. Mahogany Top 28"x 65"x41". Two Faucets. 75 Ft. Coil. Beautiful—Durable—Efficient
DUKE MANUFACTURING CO.
2222 N. NINTH CE 1130

You have but two more days during which to buy your
LEONARD
ELECTRIC REFRIGERATOR
at these low prices!
Even more features than last year's $149 model for only
$98
Delivered Ready to Freeze
$5 DOWN
$5 MONTHLY
OPEN EVENINGS

AEOLIAN COMPANY of MISSOURI
W. P. CHRISLER—PRESIDENT
1004 OLIVE STREET

CLOSING OUT!
Our Entire Stock of Nationally Known
VITALITY
health shoes
MEN'S SHOES
New styles in all-leather construction, with the famous "vitality principle."


$3.75 and Regular $5 and $6 $4.45
25% Off
Regular Marked Price
We are discontinuing our entire line of Vitality Shoes for men and women. To close them out every pair is now reduced to prices that will sell them. Come in—here is your opportunity to get this nationally known footwear at prices that have been cut 25% and more . . . from the regular market prices.
SPECIAL GROUP
MEN and WOMEN
Broken Sizes
Broken Styles
Broken Lines
All Sizes, but Not Every Size in Every Style
$1.85
WOMEN'S SHOES
Clever style . . . with the "vitality principle" . . . for every occasion through the day.


$3.75 and Regular $5 and $6 $4.45
HUTCHESON'S
712-714 Olive St.

ST. LOUIS POST-DISPATCH
Founded by JOSEPH PULITZER Dec. 12, 1878.
TELEPHONE: MAIN 1111
Published Daily by the Pulitzer Publishing Co. Twelfth Boulevard and Olive Street.
MEMBER OF THE ASSOCIATED PRESS and AUDIT BUREAU OF CIRCULATIONS
The Associated Press is exclusively entitled to the use for republication of all news dispatches credited to it or not otherwise credited in this newspaper and also the local news published herein. All rights of republication of special dispatches herein are also reserved.
Subscription Rates by Mail in Advance (Applicable only where local dealer service is not available.)
Daily and Sunday, one year.....$10.00
Daily, without Sunday, one year.....5.00
Sunday only, one year.....5.00
Daily only, 50c a month; Sunday, 10c a copy. Remit either by postal order, express money order or St. Louis exchange.
Subscription Rates by Carriers
Delivered by city carriers: Daily only, 50c a month; Sunday, 10c a copy. Delivered by out-of-town dealers: Daily only, 15c a week; Sunday, 10c a copy. Entered as second-class matter, July 17, 1879.

OIL INDUSTRY ASKS U. S. TO LICENSE IT; DRAWS NEW CODE

Resolution Is Adopted Without a Dissenting Vote in Contrast to Previous Clashes.

LEADERS PREDICT BENEFIT TO ALL

Competitors in 12 Trades Meet in Chicago With Price Fixing Major Concern in Agreements.

By the Associated Press.

CHICAGO, June 24.—Adopting a resolution requesting Federal licensing of the petroleum industry under the industrial recovery act, the oil distributors concluded a conference late today which brought formulation of a new code of fair competition for the industry.

The licensing resolution was adopted without a dissenting vote in contrast to the opposition which the proposed code aroused. The distributors wrangled some time, particularly over a clause of the document which, as finally accepted, would empower the President of the United States to fix minimum prices from time to time on gasoline and other petroleum products.

Termination of the conference brought statements from President E. C. Arnott of Socony-Vacuum and President W. G. Skelly of the Skelly Oil Co., predicting its achievements would result in benefit to the entire industry. Arnott praised the conference as the first in which real harmony had prevailed and the licensing vote as the first on which the industry had been able to realize unanimity of opinion.

Price Is Chief Concern.

Competitors in a dozen industries who have met here to organize industries under the National Industrial Recovery Act have made rules by which competition was strictly limited. Their chief concern, as shown in the finished codes, has been to see that the outcome, the price for their products, was not in doubt.

Many of the agreements which have been reached by rivals in the oil, coal, macaroni, candy, beer barrel, motor equipment, paper and stamp printing lines were promises which have been made before.

They were taken from the codes of ethics which almost all trade associations had. Leaders told the code meetings that because of the Recovery Act they could have new significance. If written into the code, practices which had been little more than good business manners could be made laws, with stiff penalties for violation.

Wages, Hours Undetermined.

Wages and hours for employes were left in most instances to be determined later.

Soft Coal operators repeated the labor guarantees of the Recovery Act in their code, recognizing the workers' right to organize and bargain collectively, and provided for minimum wages and maximum hours to be set by districts.

The codes showed wide differences as to how the prices were to be achieved in the oil code, minimum and even maximum prices were to be set by the Federal Government. Coal operators suggested minimum prices be set in each field. Confectioners tried to insure firm prices by requiring standard profits: 10 per cent for the manufacturer, 20 per cent for jobbers, 33 1-3 for retailers.

Question of Price Publicity.

Price publicity has also been a concern. Oil purchasers were to be required to make public the prices paid, and marketers must post all prices. Candy makers will file their price lists with a central officer. Coal prices also will be in the open.

While uniform accounting isn't required in any of the codes, full reports to trade association officers were pledged in all of them. Books of manufactuers will be open to an investigating committee to see that the code was observed.

Coal men made no attempt to limit production, their presiding officer declaring it was impossible

There were provisions for standardized coal sizes and uniform sales contracts, and for uniform credit terms.

Disagree on Bung Holes.

One attempt at uniformity failed. Beer barrel makers could not agree on a standard size for bung holes so that only one size of bungs would be needed.

Some of the conventions which drafted new laws for the industries were warned to make their constitutions short and simple. Others set the bounds for competition with great detail, outlining almost all actions a member could take.

Wages paid girls in candy factories were to be set the same way. Coopers left these matters to be decided in the various districts of the barrel trade.

Cement manufacturers from the Middle West planned to recommend a minimum wage to the trustees of the American Cement Institute, which, they said, could agree next week on wages by districts.

Guarantees covering prices take up most sections of the codes, and many of the trade practices forbidden were tricks of underselling through premiums, rebates and other concessions.

Taking No Chances With Jewel Exhibits



ARMED guard, in a shelter of steel walls, looking down upon the display of gems in the Jewelers' Pavilion at the Chicago fair.

CATHOLIC SCHOLARSHIP WINNERS ANNOUNCED

They Are Guibor Townsend, Bernard Lutz and Thomas Neill.

The award of scholarships to a graduate of each of the three Catholic boys' high schools in St. Louis was announced yesterday by the Rev. Thomas M. Knapp, S. J., dean of the College of Arts and Sciences of St. Louis University.

The winners are Guibor Townsend of St. Louis University High School; Bernard Lutz of McBride High School and Thomas Neill of Christian Brothers High School.

Townsend, the son of Mr. and Mrs. G. A. Townsend, 7406 Flora boulevard, Maplewood, stood highest in the competitive scholarship examination with a grade of 91.08. He was an honor student during his four years in high school, played tackle on the football team and was named guard on the all-state basketball team.

Lutz, the son of Mr. and Mrs. A. N. Lutz, 4956 St. Louis avenue, had the highest general average for his four years in high school, 96.5, and stood high in the scholarship examination. He was active in debating, was on the staff of "The Colonnade," McBride's student publication, and was captain of the tennis team in his last year.

Neill, with a four-year general average of 92, had the second highest grade. He is the son of Mr. and Mrs. Harry G. Neill, 7628 Harter avenue, Richmond Heights. He was editor of the C. B. C. student newspaper, "The Turret," and student manager of athletics during his last two years in school.

SAYS RECOGNITION OF RUSSIA WOULD HELP U. S. TRADE

Senator Norris Declares It Would Assist Farms and Give Work to Thousands Now Unemployed.

By the Associated Press.

WASHINGTON, June 24.—Demands for recognition of Russia were made today by Senator Norris (Rep.) Nebraska, in a formal statement and by the United States Board of Trade, of which Rudolph Spreckels of California is president.

The Board of Trade in a message, urged Mr. Roosevelt to restore "full diplomatic relations with the Soviet Government." Other officers of the organization besides Spreckels are former Senator Brookhart of Iowa, a Republican, chief counsel, and former Representative LaGuardia (Rep.) New York, vice president.

Norris Wants Russian Trade

Norris said he had "just learned on reliable authority that the Russian Government desires to buy in the American market $10,000,000 of meat products; 1,000,000 bales of cotton; and $400,000,000 worth of machinery."

The soviet government, he added, would make payment partly in goods and partly in money over a period of several years.

"Her purchase of meats, cotton and machinery," Norris said, "would not only raise the price of hogs and cotton to a remunerative figure, but it would give employment to thousands of unemployed Americans and business to manufacturing concerns.

"What is the objection to this proposed deal? We do not like her form of government. We disagree with her on religion. Our people are shocked at the easy manner in which divorces can be obtained in Russia. For these and similar reasons, we refuse to trust her, or to have any official relation with her. What are the facts?"

Norris then contended that the Soviet Government had never defaulted on a single obligation while all but one of America's allies had repudiated their obligations in whole or in part.

Likes and Dislikes.

The Russian Government has no official religion," he said. "Neither have we. We do not like the religion of Japan, or even of poor old China, but we still recognize them.

"Divorces are easy and cheap in Russia. In the United States, they are easy but expensive. The only difference is in the expense. Statistics show that the number of divorces is increasing in America and decreasing in Russia.

"We do not like Russia's form of government. Neither do we like the governmental activities in Germany, or in Italy, or in Japan, but we still do business with them, recognize them, and negotiate with them in international affairs.

"Ever since the war, we have been trying to get rid of our agricultural surplus. Russia wants to buy it. We refuse to sell to her. We compel our farmers to struggle along, producing the food we eat and the clothes we wear at a financial loss to themselves. How long will we continue to hide our heads in the sand?"

REHEARING GRANTED IN CASE OVER LACLEDE GAS CONTROL

Missouri Supreme Court Grants Motion by Public Service Commission.

JEFFERSON CITY, June 24.—Rehearing of a case in which Division No. 2 of the Missouri Supreme Court recently reversed an order of the Public Service Commission, authorizing the Utilities Power and Light Corporation of Chicago to take over direct stock control of the Laclede Gas Light Co. and Laclede Power and Light Co. of St. Louis, from an intermediate holding company, was ordered today by the court.

The division granted a motion by the commission for rehearing of the case before the court en banc. The reason for order was to permit the entire court to pass upon the case, due to the importance of the regulatory principle involved.

When the case was decided last April, one of the three judges of Division No. 2 concurred in the opinion by Commissioner James A. Cooley, another concurred in the result, and the third judge did not vote, as he had not heard the arguments.

The Utilities Power and Light proposed to take over direct control of the two Laclede companies from the Laclede Gas and Electric Co., a holding company controlled in turn by Utilities Light and Power. In reversing the commission order, the court held benefit to the public must be shown before a holding company can be permitted to gain control of an operating public utility in Missouri. The commission merely had found that no public detriment would result from the transfer.

Youth Caught in Cross-Fire, Dies.

By the Associated Press.

HARLAN, Ky., June 24.—Humes Johnson, 19 years old, was shot to death on Main street tonight when caught between the cross-fire of two men, one riding in an automobile and the other sitting on the curb. Johnson was talking to Charley Gurley, a miner, when six shots were fired from an automobile. Gurley returned the fire. Gurley told officers that the man who fired from the car was Corb Farley, and that the shots probably were intended for him.

PENNSYLVANIA SILK FIRMS RAISE WAGES 10 TO 15 PCT.

Three Companies Announce Increases; Two Plants at Mexico, Mo., Advance Pay 20 Pct.

By the Associated Press.

SCRANTON, Pa., June 24.—Two silk companies in Scranton and one in Taylor today announced increases in wages for their employes ranging from 10 to 15 per cent.

Employes of the Canova Silk Co., this city, have received a 15 per cent increase while employes of the Carol Silk Corporation, Scranton, and Plymouth Silk Mill, Taylor, were given advances of 10 per cent. The increases are said partly to offset previous decreases.

A strike at the Elite Silk Co.'s plant continued with employes asking for a 20 per cent increase in wages.

MEXICO, Mo., June 24. — A 20 per cent wage increase, effective immediately, for several hundred employes of the A. P. Green Firebrick Co., was announced here today. The Mexico Refractories Co., manufacturer of firebrick, also announced a 20 per cent wage increase for employes, effective immediately.

ATLANTA, Ga., June 24. — An increase in the pay of day laborers working for the State Highway Department was announced today by Gov. Talmadge and Highway Commissioner Wilhoit, who said the increases were in line with the policies of President Roosevelt in raising pay, especially for low-salaried workers. "We have effected sufficient savings through our economy program to merit this increase in the pay of some 700 day laborers, without increasing the operating costs of the Highway Department," said Wilhoit.

WINTER SELLS NEWSPAPER

Disposes of Interest to Jefferson City Associates.

JEFFERSON CITY, June 24.—E. H. Winter, editor and part owner of the Tribune Publishing Co., which publishes the Capital News and Post-Tribune, daily newspapers here, today announced the sale of his interest to R. C. Goshorn, his business associate.

In announcing the sale of his interest today, Winter said he had made no definite future plans and would make none until he had returned from a vacation trip with his family. He will continue to reside in Jefferson City. Winter has been in the newspaper business 28 years.

Two Hit by Accidental Shot.

HARRISBURG, Ill., June 24. — A shotgun in an automobile in which Deputy Sheriffs Hal Bynum and Murray Stinson were taking James Makel, charged with intoxication here, was discharged accidentally wounding Mrs. Frank McDonald, Harrisburg, and her niece, Rosalie Wilson, Pontiac, Mich., who were on the sidewalk.

DELAWARE 6TH STATE TO RATIFY REPEAL

Convention Takes Formal Action—Delegates Pledge Selves to Wise Liquor Regulation.

By the Associated Press.

DOVER, Del., June 24.—Delaware, the first of the 13 Colonies to ratify the Federal Constitution, became the sixth state today formally to approve the proposed repeal of the eighteenth amendment. The State convention of 17 delegates unanimously adopted the congressional resolution for the repeal in a 45-minute session.

At the same time, the delegates, elected by a vote of more than 3 to 1 May 27, pledged themselves to the "promotion of honest and wise control, free from abuses" of the State's liquor regulations.

Other states that have ratified repeal are Michigan, Wisconsin, Rhode Island, Wyoming and New Jersey. States which have voted in favor of repeal but have not yet met in convention are New York, Nevada, Illinois, Indiana, Massachusetts, Connecticut, New Hampshire and Iowa.

Pierre S. du Pont of Wilmington, who has been a leader in the movement for repeal, presided at the convention.

Pre-Inventory SALE of RADIOS

You've never before had an opportunity to buy such Radio Value.

Typical Values

		New Price	Sale Price
RCA	New Automatic Combination	$350	$149
Stromberg	Carlson	$143	$89.50
Majestic	used	$172	$39.50
Philco	new	$29.95	$19.95

Your Present Radio Accepted in Trade. TERMS.

BALDWIN PIANO COMPANY

1111 Olive Open Evenings

Read today's Want Columns for salesmen and other help wanted calls.

FOREST CAMP OFFICER FACES COURT-MARTIAL FOR ATTACK

Lieut. John Colonna Assaulted Man and Wife, Owners of Colorado Hotel.

By the Associated Press.

FLORENCE, Colo., June 24—Court-martial proceedings will be instituted against Lieut. John Colonna, who pleaded guilty today in a Florence justice of the peace court to making an attack on Mr. and Mrs. Joseph Gilbert, hotel proprietors. Lieut. Colonna, who was in charge of the Hardscrabble reforestation camp, was taken to Fort Logan by Capt. Reading Wilkinson, who said there would be a court-martial.

Lieut. Colonna was fined $199 and costs by Justice Robert M. Belt after he pleaded guilty to the assault. Another fine of $25 was imposed by Justice Belt for disorderly conduct and indecent exposure.

It was alleged Lieut. Colonna and 30 of his subordinates invaded the hotel Thursday night in search of a man with whom the officer had had a fistic encounter earlier in the evening. The Gilberts said that the group was armed with clubs and baseball bats and that they were injured when struck by Colonna.

GOLDEN DUCK Inc.
Real Chinese Caterers
Call GRand 5770
Golden Duck Is as Near to You as Your Telephone
Rapid City-Wide FREE Delivery

Call MAin 1111 — To place your Help Wanted ad in the daily or Sunday Post-Dispatch.

C. E. Williams SIXTH and FRANKLIN — MONDAY DOUBLE EAGLE STAMPS

No more tired, aching, burning feet on Summer days WHEN YOU WEAR—

Ye Olde Tyme Comfort Shoes
To Be Had Exclusively at This Store

KEEP COOL

ENJOY year-round vacation from foot worries. Come in for a comfort-fitting demonstration and know these values.

$2.85 — Sizes 3 to 10 Widths AA to EE
$3 — Ties Straps High Shoes — Sizes 4 to 9 Widths B and D
$2.25 — Sizes 2½ to 9 Widths A to EE
$3 — All of Fine, Soft Black Glazed KID — Sizes 3 to 10 Widths AA to EE — Cuban or Low Heels (Also White Canvas)

ROLLINS $1 HOSIERY, 79c

23 Fine Styles—on perfect-fitting Combination Lasts. Flexible Hand-Turn Soles. Restful Steel Arch Supports.

QUALITY SHOES FOR ALL THE FAMILY

FOOT NOTE: *This Store's HEALTH SHOES Have Brought FOOT COMFORT TO THOUSANDS!* C. E. Williams — More for your Shoe Dollars! Mail Orders Filled

Grand Opening of Old-Time **"BIER GARTEN"**
Sunday, July 2, at 3 P. M.
At 220 Ellen Ave. (9900 S. Broadway, 2½ blocks east, 1 block south), formerly "Kottler's Place" or "Tin Can Alley." Hrdlicka's Bohemian Band. Lunch served at all times. Beer on tap. Dancing Saturday and Sunday evenings. Kurt & Hilda Eppendorfer (form'ly Hilda Kottler)





59c White

New! Fresh! Smart! 2000 of Them! Hats You'll Enjoy Wearing Anywhere!

An Entire New Collection Will Be Offered Monday!
These Are Beauties! You'll marvel at the workmanship, quality and style. In Crepes, Rough Straws and Linens. White, Navy, Brown and Black. **$2**

What Vandervoort's Says Can Be Depended Upon

On Sale Monday and Tuesday

Make Your Selections Early!

A Large Collection of Outstanding Styles . . Piques, Linens, Crepes 99c

VANDERVOORT'S BASEMENT
SCRUGGS-VANDERVOORT-BARNEY — NINTH AND OLIVE STREETS

35c Gem Blades 20c Limit 2
40c Lb. Sodium Fluoride 19c
2.50 Val., 1.19 — 1-Lb. Velvet Humidor Jar Pipe $1.19
50c Red Devil Bed Bug Destroyer 39c
50c Red Devil Roach Powder 39c
Quart 98c Pint 69c
5-LB. Epsom Salts 23c
50c Probak Blades 25c
1.00 Aspirin 39c
1.00 Pal Supporter 49c
50c Palmolive Shampoo 19c
35c Djer-Kiss Talcum 15c
Dryco Large $1.68 — 85c Dextra Maltose, 50c
Lactogen Large $1.56
1.00 Ice Bags 59c
1.00 Fountain Syringe 39c
1.50 Gal. Motor Jug 69c
35c Colgate Shav. Cream 23c
1.00 Armand Face Powder 47c
Evening in Paris Face Powder Stick and Perfume, All for 98c
5 Yds. J & J Gauze 29c
25c Palmolive Talc 9c
25c Can Zinc Stearate 15c
1.00 ALMOND LOTION Sunburn 29c

"Give the Independent Druggist a Chance"
DRUG SALE
Prices Good All Week — Phone GRand 3984-85

Ayers Liquefying Cream	55c	35c Palmolive Shav. Cr.,	19c
Kolynos Tooth Paste	19c	35c Scholl's Corn Pads	29c
50c Pint Milk Magnesia	19c	25c Listerine Tooth Paste,	19c
25c Citrate Magnesia	15c	25c Vick's Antiseptic	7c
Insulin U-20	89c	$1 Flit	59c
Insulin U-40	$1.79	Gallon American Oil	$1.45
Lime Water, pint	19c	$1 Empirin Comp.	89c
Aromatic Cascara, pint	65c	1000 Saccharin Tablets	98c
75c Chamois	39c	$1.25 Pt. Agar and Oil	49c
Wool Sponges	39c	85c Fitch Shampoo	59c
Gillette Blades, Green	39c	25c Lb. Bird Seed	16c
$1 Squibb's Mineral Oil	52c	25c Peechee	17c
40c Fletcher's Castoria	29c	25c Shoe Milk	16c
25c Feenamint	19c	35c Energine Shoe White,	15c
$1.25 Qt. American Oil	59c	EASTMAN FILMS No. 116 19c No. 120 17c	
6-Ft. Electric Cord	15c		
$1 S. T. Solution	79c	$1.10 April Shower Perf.	69c
$1 Shower Bath Spray	35c	50c Terro Ant	35c
$1 Carold & Bile Salts	89c	Houbigant Face Powder,	42c
$1 Larvex	69c	$1.10 Mellogio Powd. & Perf.	79c
Moth Balls, lb.	10c	25c Colgate Talc, for Men,	10c
$1.25 Qt. Dribrite Wax,	89c	25c Nature's Remedy	16c
85c Johnson's Wax	59c	$1.25 Alarm Clocks	89c
Jergen's Soap, 10 bars,	25c	$1.40 Johnson's Glocoat,	89c
35c Glycerine Supposit's	15c	$3.50 Bed Pans	$1.69
Vaseline Hair Tonic	39c, 69c	50c Lb. Linen Stationery	19c
50c Armand's Brill'tine	19c	35c Lifebuoy Shav. Cr.,	19c
50c Can Borated Talc	23c	25c Mercurochrome, 2 for	25c
75c Pt. Red Devil Fly Spr.	29c	$1 Listerine	74c
50c Pt. Witch Hazel	17c	$2 8-in. Electric Fan	98c
$4.50 Elec. Alarm Clock,	$1.98	Can Hauptmann Hand-Made Cigars	89c
Lb. Granger Tobacco	69c		
Lb. Velvet Tobacco	89c	$1 Pt. Kohlberg's Antisep.	35c
75c Dust Floor Mops	35c	5 Yds. J&J Adhe. Tape	19c
$2 Astring-o-sol	79c	50c Colgate Tooth Brush,	19c
$1 Borden's Malted Milk	49c		
30c Blue Jay Corn Plaster,	19c		

KOHLBERG
WE HAVE FILLED OVER 100,000 PRESCRIPTIONS
3900 LAFAYETTE — We Deliver Free GRand 3984-85

ADD 10% MAIL ORDERS

Be
LE

NO MAN of obs
the change th
the past three mont

You can see it in t
business analyst f
surging up.

You can see it in
where you go to
made a slight rise.

You can see it in c
of industry are tur
back to work.

After three years
because prices wer
in which people fe
back lest prices d
of courage and c
buying!

This new spirit, t
single cause — lea
expressed in a rev
of vision, enterp
upon a clearly un

JUST as surely as
recognize and res
do they react to l
of life.

posed by Justice Belt for disorderly conduct and indecent exposure.

It was alleged Lieut. Colonna and 30 of his subordinates invaded the hotel Thursday night in search of a man with whom the officer had had a fistic encounter earlier in the evening. The Gilberts said that the group was armed with clubs and baseball bats and that they were injured when struck by Colonna.

GOLDEN DUCK Inc.
Real Chinese Caterers
Call
GRand 5770
Golden Duck Is as Near to You as Your Telephone
Rapid City-Wide FREE Delivery

Call MAin 1111 — To place your Help Wanted ad in the daily or Sunday Post-Dispatch.

...lliams
...RANKLIN
MONDAY DOUBLE EAGLE STAMPS
...e tired, aching, burning feet on Summer
...HEN YOU WEAR—
...e Olde Tyme
...mfort Shoes
...e Had Exclusively at This Store
...ion from foot comfort-fitting ...hese values.
$3 — Ties, Straps, High Shoes — Sizes 4 to 9, Widths B and D
$3 — All of Fine, Soft Black Glazed KID — Sizes 3 to 10, Widths AA to EE
Cuban or Low Heels (Also White Canvas)
23 Fine Styles—on perfect-fitting Combination Lasts. Flexible Hand-Turn Soles. Restful Steel Arch Supports.
FOR ALL THE FAMILY
...ore's HEALTH ...S Have Brought ...TO THOUSANDS!
C. E. Williams
More for your Shoe Dollars!
Mail Orders Filled

50c Red Devil Roach Powder 39c
Quart 98c
Pint 69c
...nce"
...d 3984-85
...ev. Cr., 19c
...Pads . . 29c
...Paste, 19c
...ptic 7c
. . . . . 59c
...Oil . . . $1.45
. . . . . 89c
...ablets . . 98c
...d Oil . . . 49c
...po 59c
...d 16c
. . . . . 17c
. . . . . 16c
...e White, 15c
FILMS
. . . . 19c
. . . . 17c
...er Perf. 69c
. . . . . 35c
...Powder, 42c
...l. & Perf. 79c
...for Men, 10c
...medy . . 16c
...cks 89c
...Glocoat, 89c
. . . . . $1.69
...tionery . 19c
...av. Cr., 19c
...me, 2 for 25c
. . . . . 74c
...Fan 98c
Hand-Made
. . . . . 89c
...Antisep. 35c
...Tape . . 19c
...h Brush, 19c
...RG
...e Deliver Free
...Rand 3984-85
1.00 ALMOND LOTION Sunburn 29c
25c Can Zinc Stearate 15c
Evening in Paris Face Powder Stick and Perfume, All for 98c
5 Yds. J & J Gauze 29c
25c Palmolive Talc 9c
1.00 Armand Face Powder 47c
1.50 Gal. Motor Jug 69c
35c Colgate Shav. Cream 23c



You can see it in city after city where the wheels of industry are turning again: men are marching back to work.

Behold the Nation rising to LEADERSHIP!

NO MAN of observant eye can fail to mark the change that has come over America in the past three months.

You can see it in the records which the trained business analyst follows: *commodity prices are surging up.*

You can see it in advertising and in the stores where you go to buy: *retail prices already have made a slight rise.*

You can see it in city after city where the wheels of industry are turning again: *men are marching back to work.*

After three years in which business withered because prices were chiseled lower and lower—in which people feared to spend money and held back lest prices drop still lower—a new spirit of courage and confidence has started people *buying!*

This new spirit, this new courage, is born of a single cause—leadership. This new confidence, expressed in a reviving trade, is the direct result of vision, enterprise, competence concentrated upon a clearly understood task.

JUST as surely as the men and women of America recognize and respond to national leadership, so do they react to leadership in the everyday things of life.

You see proof of that all around you, in every product of repute and popularity that bids for the public favor.

Thus, because Goodyear has built tires for years with the extra safety of traction in the *center* of the tread, where the tire rides on the road—

Because Goodyear has given genuine protection from blowouts in *every* ply of the tire by the use of patented Supertwist cord—a ply material which stands up longer under the constant strains of driving—



This is the Goodyear All-Weather, which outsells any other tire in the world. Even throughout the times of stress, Goodyear has kept faith with the public by lifting its quality steadily higher, but today you can still buy this tire — the best tire we have ever made — for prices starting as low as $6.40

Because Goodyear for more than a quarter-century has led in the pioneering, improvement and perfection of factors in tire excellence which underlie extraordinary quality and value—

More people ride on Goodyear Tires than on any other kind!

IN THE past months when money was scarce, and car owners needed the utmost value for every dollar, Goodyear brought the prices of the finest tires within reach of everyone—*not* by reducing quality, but by eliminating waste, increasing efficiency, through concentrating on two main lines of tires.

You can buy these tires today—the world-famed All-Weather or the thrifty Pathfinder—at prices still near the lowest level of all time.

No man can tell how soon or how much tire prices will go higher, but if mounting raw materials costs mean anything it is wise foresight to buy the tires now that you will need for the balance of 1933.

You get two things: the best tires that Goodyear ever built, and prices lower than you may ever see again.

P. W. Litchfield
PRESIDENT,
THE GOODYEAR TIRE & RUBBER COMPANY, INC.

GOODYEAR

LAWYER MUST GO TO TRIAL HERE ON CHARGE OF FRAUD

Supreme Tribunal Rules Circuit Court Was Wrong in Quashing Indictment of James L. Wren.

By the Jefferson City Correspondent of the Post-Dispatch.

JEFFERSON CITY, June 24. — James L. Wren, St. Louis lawyer and former member of the Legislature, must go to trial charged with fraudulently accepting money upon his assertion he could get a man a job in the St. Louis Police Department.

The Missouri Supreme Court so ruled today, reversing the St. Louis Circuit Court, which quashed an indictment and ordered Wren discharged on the ground that the indictment did not allege misrepresentation of an existing fact but only a promise to do something in the future. This, the Circuit Court held, did not come under the statute prohibiting acceptance of money under false pretenses.

The Supreme Court decision was on an application by the Circuit Attorney of St. Louis for a writ of error—in effect an appeal.

Wren was indicted on a charge of feloniously obtaining $175 from Ralph Woods, a street car employe, in May, 1930, on an alleged representation by Wren that he had influence with the St. Louis Board of Police Commissioners and could get Woods a job as a policeman.

Commissioner James A. Cooley, who wrote the opinion adopted by Division No. 2 today, held that the indictment charged facts sufficient to constitute an offense under the law, and that the lower court erred in quashing the indictment. All of the Judges in the division concurred.

Upholds Quashing of Indictment Against Attorney M. A. Block.

A ruling of the St. Louis Circuit Court quashing an indictment against Morris A. Block of St. Louis, attorney, on a charge of attempting to obtain $285 from an automobile insurance company by alleged false pretenses, was affirmed by Division No. 2 in an opinion by Judge E. M. Tipton.

Block was charged with attempting to obtain the money through a claim that a client had been injured in an automobile accident, in December, 1931. Judge Tipton held the indictment, under the circumstances, did not properly charge an offense, and that the trial court properly quashed the indictment.

Woman Driver's Conviction and Fine for Killing Boy Upheld.

Conviction of Henrietta Armbruster of St. Louis on a charge of felonious wounding with an automobile, which carried a fine of $125, was affirmed by the court for the second time, in an opinion by Commissioner Henry J. Westhues. She was convicted of driving her automobile past a stop signal at Gravois and Spring avenues, in St. Louis on Dec. 6, 1928, and injuring a 7-year-old boy. The conviction was affirmed by the Supreme Court the first time at the October term of last year, but the appellant obtained a rehearing.

10 ST. LOUIS BOYS TO MAKE TWO-MONTH TOUR OF EUROPE

To Visit Seven Countries; Trip Sponsored by Y. M. C. A. National Council.

Ten St. Louis boys will go on a two-month educational tour of Europe this summer under the sponsorship of the Y. M. C. A. National Council. France, Switzerland, Czecho-Slovakia, Poland, Germany, Holland and England will be visited.

The boys, who will sail from New York City on July 5, are: John W. Livingston, 306 North Woodlawn avenue, Kirkwood; William C. and Howard H. McCully Jr., 6059 Kingsbury avenue; Marion Hocker, 39 Courtland place; William D. Keniston, 5885 Nina place; Charles L. Tooker, 5858 Clemens avenue; Eugene R. Wood, 250 Jefferson road, Webster Groves; George W. Straub, 116 Gray avenue, Webster Groves; Lawrence McDaniel Jr., 5936 Waterman avenue, and Fred Hume, 11 Tower Grove drive, Clayton.

Gov. Park to Dedicate Bridges.

Special to the Post-Dispatch.

JEFFERSON CITY, June 24.—Gov. Park left this afternoon for Springfield, Mo., and tomorrow will attend the dedication of two highway bridges on State Highway No. 14 near the Powell-Douglas County line.



MRS. RUTH OWEN TO SEEK DANISH TRADE FOR U. S.

Copenhagen Has New Treaty Providing Nation Show Preference for British Products.

By the Associated Press.

COPENHAGEN, June 24.—Turning the tide of Denmark's foreign trade is, probably, the main task that confronts Mrs. Ruth Bryan Owen, the United States' first woman envoy to a foreign capital.

This country has united itself commercially to Great Britain, promising to honor offers of British goods in return for a steady market in England for its butter, bacon and other agricultural products. The contract is to run three years.

Denmark has been a good customer of the United States, buying generally more than 12 times as much as she has sold across the Atlantic. That proportion held good even as imports dropped from nearly $60,000,000 in 1927 to less than half that figure in 1931. But under the new trade treaty with Great Britain, the Danes must show a decided preference for British products.

The United States embassy is housed in a large duplex garden apartment in the heart of the city. Mrs. Owen took over an apartment used by her predecessor, Frederick Coleman, and added an upper apartment, giving her in all 15 large rooms.

HOME LOAN BANKS APPROVE $1,799,000 IN AID IN WEEK

Advances Sanctioned From June 3 to 10 by U. S. Body Increase Total to $41,620,000.

Federal Home Loan Banks approved $1,799,100 in loans during the week of June 3 to 10, according to a report received by James L. McQuie, president of the Missouri State League of Building and Loan Associations, who is a member of the board of the Federal Home Loan Bank at Des Moines. This sum swells the total of loans advanced by the Federal body to $41,620,455.61, and an additional $12,506,610.88 has been authorized.

The Des Moines bank has advanced about $2,500,000 to member concerns of the Eighth District, which comprises North Dakota, South Dakota, Minnesota, Iowa and Missouri, McQuie said.

DAVID RANKEN SCHOOL GRADUATION FRIDAY NIGHT

Luther Ely Smith to Deliver Address at Mechanical Trades Institution.

The annual commencement exercises of the David Ranken Jr. School of Mechanical Trades will be held on the grounds of the school, 4420 Cook avenue, Friday night at 8 o'clock. Luther Ely Smith, attorney, will deliver the graduation address.

The graduating class of 93 is one of the largest in the history of the school. Enrollment at the school this year was 794, of which 337 were in the day classes and 457 in the night classes. The annual dinner to the faculty and graduating class will be held at the Melbourne Hotel at 7 o'clock on Thursday night.

DRY AGENTS DESTROY 150 CASES OF SEIZED WHISKY

Nine Persons Involved in Raid in 1930, recently pleaded guilty and Were Fined.

One hundred and 50 cases of Canadian whisky—24 pints to the case—were destroyed by prohibition agents in the basement of the Federal Building yesterday, concluding the Sam Eastman liquor conspiracy case.

The whisky was seized in a truck on South Second street Oct. 16, 1930, and nine persons were indicted in connection with the case. Ten days ago, all of the nine pleaded guilty before Federal Judge Davis and were fined $200 apiece.

MOTHER OF 3 SHOT DEAD IN BED

Husband Held; Police Doubt Evidence of Suicide.

By the Associated Press.

GEORGETOWN, Del., June 24.—Mrs. Minerva C. Smith, 42 years old, mother of three children, was shot to death in bed today. Her husband, Asa J. Smith, 48, was arrested. Beside her body lay a shotgun, its muzzle pointing toward her head, and a stove poker, the handle in the dead woman's fingers and the hook against the trigger of the gun.

Police said they did not believe teh shot would have torn off the top of the woman's head, as it did, if she had fired the gun. The Smiths lived at Collinsville, outside Georgetown.

TO TEST ALCOHOL-GASOLINE

By the Associated Press.

WASHINGTON, June 24.—Representative Everett M. Dirksen (Rep.), Pekin, Ill., announced today plans for a cross-country test of fuel gasoline blended with 10 per cent of alcohol manufacturers from American farm products were about completed.

Dirksen's plans for a distance test to establish the efficiency of the blended fuel under ordinary conditions of travel were formulated after an unfavorable report released by the American Automobile Association as the result of a series of 10-mile tests held here early this month using the mixed fuel.

Wentzville Publisher, 77, Dies.

By the Associated Press.

WENTZVILLE, Mo., June 24. — John F. Bornhop, 77 years old, Justice of the Peace and publisher of the Wentzville Union, a weekly newspaper, died of infirmities last night. He was Postmaster 39 years before acquiring the newspaper in 1917.

FAMOUS-BARR CO.'S Extraordinary Month-End Reduction Sale.....

975 Pairs Chiffon Hose

Remarkable Value, at

44c

¶ Substandard Hose of 75c to $1 grades. Picot top . . . in lovely shades for immediate wear.

Main Floor

400 Women's Wash Dresses

$3.98 to $5.98 Kinds

$2.89

¶ They're smart! Linen, cotton lace, smart pique and seersucker in clever models. Broken sizes.

Fifth Floor

309 Women's Wash Frocks

$1.95 and $2.95 Kinds

79c

¶ Slightly mussed . . . but what a saving! Dotted swiss, linen pique, sheer lawn, or broadcloth.

Fifth Floor

49 Negligees and Pajamas

. . . At Drastic Reductions

No.	Value	Price
8	$ 5.98	$ 2.99
15	$ 8.98	$ 5.99
11	$10.98	$ 6.99
6	$13.98	$ 8.99
3	$16.75	$10.99
6	$19.75	$13.99

Fifth Floor

Main Floor—Toiletries, Notions, Men's Furnishings, Etc.

247 Doz.—Men's, Women's 12½c-15c 'Kerchiefs, 8⅓c
467—Women's 69c to $1.00 Blouses 39c
480 Prs.—Men's 75c Full-Fash. Summer Hose, 2 for 75c
79 Prs.—Men's $1.50 Imported Mesh Half Hose . . 69c
300—75c to $1.50 Amity Bill Folds 39c
1656—Men's $1 to $1.95 Shirts, broken sizes 55c
388—Soiled Silk Shirts, not all sizes $1.59
156—Men's 89c Lightweight Nightshirts 59c
252—Men's $1.00 Suspenders 66c
312—Men's 75c Cowhide Bridle Belts 39c
98—Men's $4.95 and $5.98 Silk Pajamas, soiled . $2.95
432 Prs.—Women's 75c to $1.35 Lace & Mesh Hose, 39c
372 Prs.—Women's 85c to $1 Light Service Hose . . . 65c
450—15c Typewriter Second Sheets, pkg. of 140 . . . 8c
210—59c Colored Pencils, 12 colors to box 39c
275—79c and $1 Vacation Fountain Pens 39c
198—Mothine Perforated Containers 39c
364 Prs.—Corset Side Supporters . . . . . 3 Prs. 25c
198—Knitting Bags, striped materials 25c
72—Annette's Perfect Spot Cleaners, large size . . 25c
474—Duplex Marcel Iron Wavers 39c
200—Garter Belts, of various materials 49c
217—Silk Pajama Bags, in colors 19c
44—Men's Necktie Racks 25c
1—Model 70A Bell & Howell Movie Camera $115
75—Novelty Brushes 15c
720—Wiss Equity Scissors, various styles 59c
757 Doz.—Cleopatra Toilet Soap . . . . . Box of 12, 17c
695—$1.50 Lanchere Double Compacts 29c
318—50c Lanchere Lipsticks 19c
116—Coty Hand Lotions, 6-oz. size 47c
140—$1.95 Deltah Perfume and Compact Sets 69c
183—$1 Deltah Casimir Perfumes 44c
132—50c Imported Perfume Bottles 29c
196—75c Jolira Skin Tonic, 8-oz. bottle 34c
355—25c Colgate's Talcum, for men . . . . . 3 for 25c
122—75c and $1 Compacts, Vanities 23c
219—35c Size Colgate's Rapid Shave Cream 17c
87—$1.00 Colgate's Toilet Waters 57c
164—50c Trejur Body Powder 21c
96—$1 Turtle Oil Cream & Soap Combinations . . 49c
416—50c Size Bost Tooth Paste . . . . . 3 for 50c
168—Bourjois Bath Soaps . . . . . Box of 3 Cakes, 35c
139—$1 Casimir Gardenia Perfume 27c
63—$1.19 Astrologique Perfume, 2 oz. 49c
186—$1.10 Coty Rouge, discontinued style 69c
259—$2.25 Coty Toilet Water, 3¼-oz. size $1.19
315—25c Tooth Brushes 15c
315—25c Colgate Discontinued Dental Cream 15c
86—$1.50 Gerardine Wave Lotion, atomizer 79c

Main Floor Balcony

350—59c Diaries, with locks 29c
400—29c Eaton's Stationery, 60 sheets 15c
800—15c Eaton's Envelopes, pkg. 8c
600—10c Pkgs. Fancy Paper Napkins . . . . . 3 Pkgs. 10c
460—10c Bridge Score Pads, initialed 5c
78—75c Cigarette Sets, 6 pieces 29c
46—Game and Bridge Sets . . . . . Less ½
72—69c Scrap Books 49c
35—$5 Black & Gold Library of Famous Books . $1.95
24—$1.25 Encyclopedia of Needlework 89c
29—$2.50 Jack London's Selected Writings 69c
1800—50c Mystery Leagues Detective Stories 15c
350—59c American Home Cook Book 39c
400—Miscellaneous Children's Books 10c-15c-25c

Eighth Floor—Radios, Toys

500—25c to 50c Harmonicas 19c
100—$1 Radio Microphones 59c
100—$1 Children's Tennis Rackets 49c
25—$10.95 Ball Bearing Parkcycles $7.98
14—$12.98 Juvenile Dump Trucks, to ride $6.95
57—$2.95 to $3.50 Framed Pictures $1.97
42—$3.50 Swing Frames, platinum tones $1.79
109—$1.50 Framed Pictures, floral designs 97c
20—$3.25 to $14.98 Discontin'd Sample Mowers, less ¼
100—$1.98 to $16.95 Rustic Lawn Furniture . . Less ½
40—$2.25 to $13.98 Ornamental Sprinklers . . Less ½
50—$1 Flex Neck Nozzle Holders 50c

2d Floor—Men's, Boys' Clothing

85—Boys' $2.95 and $3.95 Riding Breeches $1.00
160—Boys' 85c to $1.00 Underwear 44c
365—Boys' $1.00 Wash Suits 55c
47—Boys' $16.25 to $20.00 Prep Suits $10
26—Men's $3.95 to $5 McGregor Sweaters $2.88
54—Men's $2.77 Silk Pongee Robes, washable . . $1.94
101—Men's 50c and $1 Rayon Shirts, colors 39c
148—Men's $1.50 Pincheck Overalls 99c
47—Men's $2.50 Chauffeur Caps, broken sizes . . . $1
120—Men's 98c Painters' Overalls, white 77c
39—Men's $3.95 and $5 Flannel Slacks, gray, tan, $2.69
22—Men's $8.75 Flannel Sports Coats $4.98
45—Men's $2 Summer Trousers, 29 to 33 . . . . . $1.00
540—Men's $1 and $1.50 Tailored Union Suits 63c
885—Men's 55c Varsity Shorts, side ties 39c
250—Boys' 59c to $1 Summer Headwear . . . . . Less ½
270—Boys' $1 Linen Knickers, plus 4s 64c
60—Boys' $3.95 & $4.95 Sport Coats, broken lot . . . $1
96 Prs.—Men's $5, $6 Black & Tan Calf Oxfords, $3.45
96—Men's $1.69 to $1.95 Sleeveless Sweaters . . . $1.49

5th Fl.—Lingerie, Millinery, Etc.

150—$1.98 and $2.98 Silk Gowns, Pajamas $1.50
609—Women's $1.00 Wash Dresses 50c
65—$7 and $8 Sample Corsettes, broken sizes . . $3.89
56—$3.50 and $5.00 Girdles $2.29
350—$1 and $1.50 Soiled Brassieres 44c
200—Women's Cotton and Silk Blouses, origin. $1 . . 39c
93—Women's Strand Straw Hats, $5 value $2.00
75—Girls' $1 Sheer Blouses 69c
50—Girls' $1 Lacy Wear Sweaters 69c
180—Tots' 79c to $1.59 Mussed Sample Hats 44c
70—Tots' 59c to $1.00 Underwear 34c
79—$1.00 Rayon Gowns, Pajamas, Combinations . . 50c
163—$1.98 to $4.98 Silk Slips, soiled . . . . . Less ½

STARTING MONDAY
SUMMER STORE HOURS:
9 A. M. to 5 P. M. Daily

Men's Straw Hats

Striking Value, at

$1

¶ Toyos and lightweight yeddos . . . 1200 Hats at this exceptionally low price! Some are waterproof.

Main Floor

836 M... Master... Shi...

Spec... $1.25 l...

74

¶ Soft-collar... ed Shirts in ... did quality ... Tubfast, col...

478 Men's Custom-Made Shirts

$2.50 to $4 Values

$1.59

¶ Two collars to match, or soft collar-attached. Madras, chambray, and broadcloth fabrics.

Main Floor

Beginning Monday . . . ...erings of Odd and Sm...

Apparel Spe...

Knit Sports Frocks and ...

$19.75 to $49.75 Values . . . Less . . . **1/2**

¶ 83 at this saving! Included are Boucles, ... and Wool Knit types, in dark shades and pastels.

135—$5.98 to $10.75 Silk Frocks 8
95—$10.75 to $12.75 Silk Frocks 4
120—$16.75 to $19.75 Silk Frocks . . . 8
39—$25 Pastel Boucle Suits, Frocks . . 5
95—$1.98 Silk and Wool Skirts 1
65—$2.98 and $3.98 Silk and Wool Sk... 2
48—$5 and $8.98 Silk and Wool Skirts 3
54—$16.75 to $35 Wool Suits 0
53—$7.95 and $10.75 Redingotes . . . 9

69c to $2...

Plains and P...

At **48c** Y...

Prints, plain crepes, plai... printed chiffons, novelti... cluded, in 1 to 4 yard le...

At **68c** Y...

Flat crepes, plain and p... chiffons, printed silks in... 4½ yard lengths are inclu...

Men's ...

...s ...nds

...1.95

1/2

...d . . . .price is ...red and ...n silk ...h Floor

...s ...ns

...will, or ...

10,000 Y...

Summer ...

At **11c** Y...

Printed voiles and percal... percales, sheer cottons, ... and many other kinds.

At **26c** ...

Chiffon voiles, eyelet ... piques, meshes, gingha... fon voiles represented.

Lengths Fro...

FURNIT...

Current ... Have Be...

111—$1.50 to $5.95 So...
9—Floor Sample, $2... velours, damasks, ...
140—$6.95 to $29.75 J... Back Style Beds...
12—$9.75 to $49.50 S... Tables from dini...
85—$12.50 to $49.50 ... full size Beds fr...

...ood ...e ...as

...!

...e, at

...50

...one ... movie ...ge sav... with ...h Floor

Antique...

One of a Kind R...

Orig.	Size	
$65	16x12.9	...
$75	11.7x9	...
$75	14.9x11.3	...
$50	11.4x8.5	...
$175	13.9x11.3	...
$50	14x10.3	...

...GE ...SES

...r of ...nth ...in

Unusu...

Choose N...

10—4 and 5 Tube M...
1—10-Tube Silver-...
2—7-Tube Stewart-...
6—8 and 9 Tube G...
1—9-Tube Strombe...
1—10-Tube Sparto...
3—11-Tube Grebe ...
1—8-Tube General ...
3—7-Tube Philco ...
10—4-Tube Sparton ...
2—11-Tube Stewa...
2—8-Tube RCA Vi...

FAMOU...

OPERATED BY THE MAY DEPT. ...CO.

Men's Straw Hats
Striking Value, at
$1
Toyos and light-ight yeddos . . . 1200 ts at this exception-low price! Some waterproof.
Main Floor

836 M Master Shi
Spec $1.25
74
Soft-collar ed Shirts in t did quality b Tubfast, colo

478 Men's Custom-Made Shirts
$2.50 to $4 Values
$1.59
Two collars to match, or soft collar-attached. Madras, chambray, and broad-cloth fabrics.
Main Floor

Men's Initial Hankies
. . . Linen! 18c Value
10c
Not all initials! Snowy white 'Ker-chiefs, with embroid-ered initials. 400 doz.
Main Floor

48 Men's Summer Suits
2-Piece! $12.50 Value!
$7.95
A saving to cheer about . . . on light-weight, well tailored Suits. Not all sizes in this group.
Second Floor

62 Summer Vest Suits
$27.50 to $35 Values
$21.75
Including Society Brand and Fruhauf Suits. Cool, porous, and ideal for hotweather wear.
Second Floor

Women's Smart Blouses
69c to $1 Values
39c
Organdy! Cotton! Silk! Take your choice in smart models, and attractive shades. 467 only.
Main Floor

Women's Glove Silk Undies
$1 to $6.98 Values
Less ½
125 slightly soiled Undies . . . chemises, gowns, panties, and step-ins. Lay in a supply and save!
Fifth Floor

Beginning Monday . . . Jerings of Odd and Small Lots . . . at Emphatic Savings. No Phone or Mail Orders on These Sale Items.

Apparel Spe

Knit Sports Frocks and
$19.75 to $49.75 Values . . . Less . . . **1/2**
83 at this saving! Included are Boucles, d Wool Knit types, in dark shades and pastel
35—$5.98 to $10.75 Silk Frocks
5—$10.75 to $12.75 Silk Frocks
20—$16.75 to $19.75 Silk Frocks
9—$25 Pastel Boucle Suits, Frocks
5—$1.98 Silk and Wool Skirts
5—$2.98 and $3.98 Silk and Wool Sk
8—$5 and $8.98 Silk and Wool Skirt
4—$16.75 to $35 Wool Suits
3—$7.95 and $10.75 Redingotes

69c to $2.48 Silk Remnants
Plains and Prints in 4 Special Groups
At **48c** *Yd.* — Prints, plain crepes, plain and printed chiffons, novelties included, in 1 to 4 yard lengths.
At **88c** *Yd.* — Evening crepes, printed and plain chiffons, flat crepes represented, 1 to 4 yard lengths.
At **68c** *Yd.* — Flat crepes, plain and printed chiffons, printed silks in 1 to 4½ yard lengths are included.
At **$1.39** *Yd.* — Plain and printed crepes and plain or printed chiffons, in 1 to 5 yard lengths.
Third Floor

10,000 Yds. Cotton Remnants
Summer Fabrics in 4 Special Groups
At **11c** *Yd.* — Printed voiles and percales, plain percales, sheer cottons, suitings, and many other kinds.
At **19c** *Yd.* — Belleclaire voiles, swisses, meshes, dimities, ginghams, organdies, cotton sateens.
At **26c** *Yd.* — Chiffon voiles, eyelet batistes, piques, meshes, ginghams, chiffon voiles represented.
At **36c** *Yd.* — Embroidered cottons, piques, organdies, linens, Shalemar prints, anti-crease voiles.
Lengths From 1 to 5 Yards. All Tubfast!
Third Floor

FURNITURE . . Odd Pieces
Current Low Prices Have Been Reduced! Save . **1/4**
111—$1.50 to $5.95 Solid Maple Porch Rockers, ... less ¼
9—Floor Sample, $29.50 to $79.50 Lounge Chairs velours, damasks, tapestries, friezes and mohairs . . . . . less ¼
140—$6.95 to $29.75 Jenny Lind, Poster and Ladder-Back Style Beds, twin and full sizes . . . . . less ¼
12—$9.75 to $49.50 Servers, China Cabinets, Extension Tables from dining-room suites . . . . . less ¼
85—$12.50 to $49.50 Dressers, Chests, Vanities, twin and full size Beds from bedroom suites . . . . . less ¼
Tenth Floor

Antique Orientals *Less* **1/2**
One of a Kind Rugs! Store Used and Slightly Marred!

Orig.	Size	Now	Orig.	Size	Now
$65	16x12.9	$32.50	$62.50	12.5x9	$31.25
$75	11.7x9	$37.50	$75.00	20.5x7.6	$37.50
$75	14.9x11.3	$37.50	$100	12x9	$50.00
$50	11.4x8.5	$25.00	$100	17x13.3	$50.00
$175	13.9x11.3	$87.50	$250	16.2x15.5	$125
$50	14x10.3	$25.00			

Ninth Floor

Unusual RADIO "Buys!"
Choose Now at These Abnormal Savings! All Complete!
10—4 and 5 Tube Midgets, Originally $25, various kinds $14.95
1—10-Tube Silver-Marshall Radio, Originally $129 . . . . . $39.95
2—7-Tube Stewart-Warner Short and Long Wave, Originally $87.50 . . . . . $33.95
6—8 and 9 Tube Grebe Super-Heterodynes, Originally $89.50 . . . . . $39.95
1—9-Tube Stromberg-Carlson, Originally $150 . . . . . $79.95
1—10-Tube Sparton Automatic, Originally $235 . . . . . $89.50
3—11-Tube Grebe Consoles, Originally $99.50 . . . . . $44.50
1—8-Tube General Motors, Originally $129 . . . . . $39.95
3—7-Tube Philco Short and Long Wave, Originally $89.50 . . . . . $33.95
10—4-Tube Sparton Short Wave Convertors, Originally $49.50 . . . . . $14.95
2—11-Tube Stewart-Warners, originally $119.75 . . . . . $79.50
2—8-Tube RCA Victors, originally $89.50 . . . . . $33.95
Eighth Floor

3d Fl.—Fabrics, Women's Shoes
202 Prs.—Wom's $3.95 Wimbledon Tennis Shoes, $3.35
75 Prs.—Growing Girls' $3.95 Oxfords $2.95
15—$3.98 Rufty Tufty Spreads $2.47
60—Soiled $3.45 to $12.95 Blankets . . . . . Less ⅓
195—$2.25 Colored Border Sheet Sets $1.69
200—10c to $2.00 Domestic Remnants . . . . . Less ½
43—$2.49 Linen Bridge Sets, all boxed $1.69
48—79c Madeira Linen Scarfs 57c
144—79c Cannon Bath Towels, green only 49c
84—98c Cannon Bath Towels, reversible 75c

6th Floor—Curtains, Art Goods
110 Prs.—$1.23, $1.39 Ruffled Curtains, pair $1
180—$1 and $1.39 Table Runners, various fabrics . . . 59c
88 Prs.—$1.98 Ruffled Chintz Draperies, pr. . . . $1.17
140 Yds.—$2.98 50-In. Upholstery Tapestry, yard, $1.29
500 Yds.—25c to 69c Remnants Cretonnes, etc., yd., 17c
163—$1 to $1.75 Pottery Vases, Bowls, Jugs 79c
90—69c Elephant Design Incense Burners 39c
201—75c Leather Bridge Cases, in colors 47c
55—75c Della Robbia Flower Pots 39c
305—17c Black Glass Creams or Sugars, each 9c
55—$2 to $14.95 Imported Needlepoint . . . . $1 to $7.48
174—$1.98 Lace Boudoir Pillow Covers 89c
84—33c to $1.98 Needlework Packages . . . . . Less ½
204—Soiled 79c to $1.19 Needlework Models 59c
402—Soiled 25c Bunches of 12 Decorative Flowers . . 10c

Seventh Floor—Housewares
8—$18.95 5-Pc. Breakfast Sets $11.95
25—$3.10 Green Enamel Kitchen Chairs $1.69
6—$19.50 Utility Kitchen Cabinets $13.98
35—$4.50 Coin Gold Encrusted Sugar & Creamer, $2.98
500—5c Green Glass Pt. or Qt. Pantry Jars, 8 for 25c
320—75c Decor't'd Earthenware, 12" Mixing Bowls, 35c
104—$2 and $2.50 Small Table and Boudoir Lamps . . $1
1002—29c Paper Parch. Shades, pleated floral effect, 10c
50—Discontinued $3.98 to $4.95 Shower Curtains, $1.89
17—$1.50 Magazine Racks, unfinished 98c
34—$1.35 Unfinished Book Trough End Tables . . . 89c
57—$2.59 Willow Clothes Hampers $1
66—89c Six-Gallon Garbage Cans 59c
35—$1 Three-Step Kitchen Stools 59c
150—70c Wear-Ever Aluminum Ring Moulds 29c
30—$3.98 White Enameled Baby Bath Tubs . . . $2.69
90—$1 Ivory Enameled French Fryers 69c
100—69c Cast Aluminum Bacon & Egg Skillets . . . 45c
5—Demonstrators $169.50 Maytag Washers . . $89.50
8—Demonstrators $165 Easy 2 U Washers . . $119.50

9th Floor—Rugs, Luggage, Etc.
342 Yds—$1.65 Heavy Inlaid Linoleum, sq. yd. . . $1.10
250 Yds.—$1.95 to $2.95 27" Carpeting, yd. $1.00
1—$79.50 9.2x14.8 Broadloom Display Rug . . $39.50
12—$32.50 9x12 Seamless Axminsters $19.00
60—$1.59 18"x36" American Numdah Rugs 75c
4—$25.00 Striped Canvas Cases, 26" size . . . $13.95
3—$29.75 Fitted Tray Cases $18.75
4—$17.50 Wheary Aviatrix Cases, 26" size . . $11.65

Tenth Floor—Wall Paper
485 Rolls—29c Craftex Wall Paper, roll 8c
90 Rolls—Sanitas, 12 yards long, roll $1.50
300 Room Lots—$2.50 Wall Paper, room $1.00
200—Bundle Lots—6 to 10 rolls in lot, bundle 49c

135 Tots' Frocks and Suits
$1.59 to $2.98 Values
74c
Mussed . . . but attractive! Straight or belted models in beautifully made children's togs.
Fifth Floor

248 Pairs White Shoes
Women's! $10 Value
$6.45
Straps, pumps, or ties . . . both high and low heel models. Come early, for best selection!
Third Floor

364 Women's Hats
$3 to $5 Values
$1
Sailors! Brims! Berets! Smart Hats in straws or fabrics . . . for thrifty matrons and misses.
Fifth Floor

Tailored or Fringed Curtains
$3.98 to $5.98 Values
$1.98 *Pr.*
130 pairs, from one to three of a kind. Tuscan filet, and other nets. Madras, and other weaves.
Sixth Floor

95 Summer Quilts
80x84 Inches! $2.49 Value
$1.66
Patchwork designs. Plain backs, or reversible. Edges are scalloped and bound. What a value!
Third Floor

180 'Aristocrat' Bed Sheets
Twin Size $1.15 Value
88c
Smooth cotton Sheets, size 72x99 in. Stand laundering and wear very well. Stock up!
Third Floor

Linen Breakfast Sets
40 Only! $1.98 Value
$1.19
Imported colorful sets in plaid effects. Size 52x52 inch cloth with 6 matching napkins.
Third Floor

hings, Etc.
. . . . . 15c
various styles 59c
Soap . . . . . Box of 12, 17c
le Compacts 29c
ks 19c
-oz. size 47c
and Compact Sets 69c
fumes 44c
e Bottles 29c
8-oz. bottle 34c
for men . . . . . 3 for 25c
Vanities 23c
id Shave Cream 17c
Waters 57c
der 21c
& Soap Combinations . . 49c
aste . . . . . 3 for 50c
. . . . . Box of 3 Cakes, 35c
Perfume 27c
rfume, 2 oz. 49c
scontinued style 69c
ter, 3¼-oz. size $1.19
. . . . . 15c
ued Dental Cream 15c
e Lotion, atomizer 79c

—Radios, Toys
as 19c
es 59c
Rackets 49c
Parkcycles $7.98
Trucks, to ride $6.95
Pictures $1.97
platinum tones $1.79
es, floral designs 97c
Lawn Furniture . . Less ½
mental Sprinklers . . Less ½
Holders 50c

e, Millinery, Etc.
Gowns, Pajamas $1.50
Dresses 50c
rsettes, broken sizes . . $3.89
es $2.29
Brassieres 44c
Silk Blouses, origin. $1 . . 39c
aw Hats, $5 value $2.00
ses 69c
r Sweaters 69c
ussed Sample Hats 44c
nderwear 34c
Pajamas, Combinations . . 50c
ips, soiled . . . . . Less ½

FAMOUS-BARR CO.
OPERATED BY THE MAY DEPT. CO.
WE GIVE AND REDEEM EAGLE STAMPS

LIBRARY KEEPS RECORD OF ITS NEW PATRONS

Recreational and Educational Books in Demand, Bostwick Finds.

A record of books taken from the Public Library by borrowers registering for the first time was kept last week in an effort to determine what new readers are seeking.

"This record, never bfore kept," said Librarian Arthur E. Bostwick, "indicates the practical, recreational and educational use of the library. Titles varied from a scientific book on the x-ray to the much-read detective story.

"The surprising thing," he added, "is the small proportion of ephemeral books issued. Evidently, these newly registerd borrowers intend to make good use of the Public Library."

A salesman borrowed Clute's "Common Names of Plants," Griswold's "Handicraft" and Strong's "We Believe in Immortality," and a housemaid took out "Denatured Africa," Streeter's travel book. Morgan's "the Fountain," one of the better and best-selling current novels, was issued to a stenographer and to the manager of a cleaning firm who also took along "Dissociation of a Personality" by Prince.

"History of South Africa," by Walker, was borrowed by a Negro laborer. An inspector obtained Abbott's "Principles of Bacteriology."

A clerk borrowed a book on typewriting and another on letter writing. An inspector of boilers and elevators took books on electric and hydraulic elvators and hydraulic boilers and "Rules for the Construction of Steam Boilers," published by the American Society of Mechanical engineers.

Other books and the occupation of their borrowers: Bridgman's "Life Drawing" and Hoyt's "Perspective Simplified," high school student; Swift's "Tale of a Tub," college student; Kennedy's "A Long Time Ago," ice cream salesman; Vance's "Alias the Lone Wolf" and Fielding's "The Wedding Chest Mystery," saleswoman; Randall's "The Making of a Modern Mind" and Pearson's "Grammar of Science," college student; Mackrail's "How Amusing" and Phillips' "Th Price She Paid," waitress.

MARQ PICKFORD INHERITS $1,144,000 FROM MOTHER

Gets Bulk of Estate Under Will, Which Has Been Admitted to Probate.

By the Associated Press.

TORONTO, Ont., June 24.—Mary Pickford, Toronto-born movie star, inherits $1,144,972 from her mother, Mrs. Charlotte Smith, professionally known as Charlotte Pickford, who died at Beverly Hills, March 21, 1929. Probate of the will has been granted by Surrogate Court of York.

In leaving the bulk of her estate to her daughter, Mrs. Smith said it is to be "hers, her heirs, and assigns forever, because whatever property I am possessed at the time of my death has come to me through my association with my said beloved daughter in her business, and through her most unusual generosity to me."

Mrs. Smith directed that three funds of $200,000 each be created for Lottie Pickford Forrest, daughter; Jack Pickford, who has since died, and Charlotte Pickford, granddaughter, whom she adopted as a daughter.

STATE GETS MANY PROPOSALS FOR SPENDING U. S. ROAD FUND

Would Need $42,000,000 Instead of $12,000,0000 to Carry Out All Projects.

By the Associated Press.

JEFFERSON CITY, June 24.—Although definite regulations regarding distribution of Missouri's share of $12,180,306 from the $400,000,000 highway fund allocated by the Public Works Board have not been received by the State Highway Department, suggestions received for possible projects are more than three times the allotment.

State Highway Department officials said today that suggestions from all sources for possible projects under the program total approximately $42,000,000.

It has been estimated approximately 35,000 men would be given employment under the Federal plan for expenditure of Missouri's allotment. This figure includes all types of employment in the various phases of roadbuilding. It was pointed out that this does not necessarily mean that 35,000 men will be given steady work, but that this figure represents "work units," since many men would work only a few weeks, and others working several months or longer.

STOP SIGNS NEAR PLAYGROUNDS

Safety Council Wants Motorists Warned to Observe Them.

Motorists frequently disregard swivel stop signs recently placed near playgrounds, the Safety Council wrote yesterday to Chief of Police Gerk. He was asked to station patrolmen near the signs to warn motorists to observe them.

Reyburn Hoffman, secretary-manager of the Safety Council, said there was probably some confusion because school stop signs, of the same type, did not require a stop after 4 p. m., but sometimes through inadvertence, were left facing traffic after that hour. The playground stop signs require stops to be made between 8 a. m. and 8 p. m.

Socialist Labor Meeting.

A meeting of the Socialist-Labor party will be held at 8 o'clock Wednesday night at Swiss Hall, Arsenal street and Iowa avenue.

FARLEY URGES HIGHER BUSINESS MORALITY

Deplores View That Anything One "Can Get Away With Legally" Is Right.

By the Associated Press.

NEW YORK, June 24.—Postmaster-General James A. Farley expressed the hope today that "we have seen the last of the days when nearly everyone had the notion that whatever he could get away with legally was all right."

Farley made the statement in a speech at the luncheon closing the convention of the National Catholim Alumni Federation.

"I think if there is any one reason why the people of this country have responded in the remarkable way they have to the efforts at starting a new deal," he said, "it is because they realize that not only in conventions of this sort, but in the very seat or our Government itself the notion is spreading that sound business and sound morals are one and the same thing.

"I hope we have seen the last of the days when nearly everyone had the notion that whatever he could get away with legally was all right. There are a great many human activities which it is utterly impossible for laws to reach and to cover.

"Moreover, legislation is always slow in catching up to the latest efforts of human beings to evade responsibility and to grab the biggest share of power or profit for themselves.

"Because your convention feels that every move for greater economic stability should be tested first by the simple principles of right and wrong, and because our Government fells exactly the same way about it, I am tempted to say that the greatest single assurance that we could have of business recovery in this country and throughout the world would be a fully awakened public opinion, ready to back up sound economic measures because they are morally right and just; and ready to enforce responsibility, in high places and low places alike, for the proper conduct of business affairs."

Of the industrial recovery act Farley said it would be a mistake to suppose that because some provisions of the anti-trust laws had been modified "we are now going headlong into an era of monopoly."

"The function of the Government in this new picture," he said, "is to see to it that the interests of all the people are properly protected and that labor and capital and the consuming public all have a full and adequate representation."

The convention adopted a resolution commending the "high intelligence, fearless courage and the consecration to the service of the whole people" of President Roosevelt in his economic program. A second resolution condemned the anti-clerical activities of the present Spanish government.

Edmond B. Butler of New York was elected president, succeeding Redmond F. Kernan, also of New York.

Measles in Forestry Camps.

By the Associated Press.

WASHINGTON, June 24.—Officials of the Civilian Conservation Corps said today there had been about 100 cases of measles in the 1400 camps scattered over the country. The office of the Surgeon-General of the Army, which is supervising health work among the civilian conservation corps units, said there "never has been a threat of an epidemic." The statement was made in connection with reports of a measles epidemic among forest workers.

INCANDESCENT FACTORY SALE
Of Fine Lamps and Lighting Fixtures—Savings From 50% to 75%
We Are the Largest Wholesalers and Retailers in the Middle West. Mail or Phone Orders Filled. Write for Catalogue. CHestnut 3707
Length 39", width 17" choice of ceiling, wall, floor or table style. $6.50 2-LT. LIVING OR DINING ROOM FIXTURE COMPLETE $1.95
$2 White Enamel Bracket or Ceiling Light Wired Complete with shade. Special. 49c
New Kitchen Service Light Wired complete with 3-way plug and switch. Special. 98c
FANS for Less
Fully guaranteed 9-inch Electric Fan. Special $1.49
Operates on A. C. current, 110 volts; a dependable house motor.
$10.00 9-in. A. C. or D. C. Oscillating Fan $6.95
12-in. OSCILLATING, A. C. 110 VOLT $12.95
INCANDESCENT ELECTRIC SUPPLY CO. 111 LOCUST ST.

MISSING AUTO MAN FOUND DEAD IN RIVER

Hat and Cards of W. L. Vickers, 63, Left on Municipal Bridge Thursday.

A body recovered from the Mississippi River at Barton street yesterday was identified as that of William Lee Vickers, 63-year-old automobile salesman, whose hat, eyeglasses and business cards were found on the Municipal Bridge Thursday noon.

Identification was made by a son, William R. Vickers, with whom the elder Vickers made his home at 5304 Devonshire avenue. The son received a special delivery letter Thursday from his father in which the latter wrote of "committing a disagreeable act," and begged forgiveness.

Vickers worked for the Riefling Automobile Co. on a commission basis.

Borah Checks Up on Health.

By the Associated Press.

WASHINGTON, June 24.—Senator Borah of Idaho, who has been ill recently, was sufficiently recovered today to go to Baltimore for the annual check-up on his health. Each year he has a thorough examination of his physical condition. Last year he went to Rochester, Minn., and this year to Johns Hopkins.

AUCTIONEERS AUCTIONEERS

BEN J. SELKIRK & SONS
AUCTIONEERS. FOREST 8434. APPRAISERS
WEEKLY FURNITURE AUCTION
ALWAYS TO THE HIGHEST BIDDER
OFFICE AND SALESROOM—4519 OLIVE ST.
WEDNESDAY, JUNE 28th 10:30 A. M.
IN CONNECTION WITH
Regular Wednesday Furniture Offerings
Large Consignments Household Goods of Every Description
SOLD FOR STORAGE CHARGES
ST. LOUIS MOVING, STORAGE & WAREHOUSE
AND
GEITZ STORAGE & MOVING CO.

TRUSTEE'S AUCTION SALE
CHIPPEWA DRUG CO.
2801 CHIPPEWA ST.
MONDAY, JUNE 26th. 2:30 P. M.
Under the terms contained in a Chattel Deed of Trust executed by Louis F. Nothaker, for the benefit of creditors, we will offer—
A Clean and Staple Stock of Drugs and Drug Sundries, Patent Medicines, Perfumes, Cosmetics, Fowder, Toilet Goods, Prescription Medicines, Cigars, Tobaccos, Stationery, Rubber Goods, Brushes, and other desirable merchandise. FIXTURES: Wall Cases, Floor Cases, Prescription Counter, Soda Fountain, Back Bar, Tables, Chairs, Safe, Electric Fans, 2 Cash Registers. TERMS CASH
GEO. T. MEYER, Trustee, Federal Commerce Trust Bldg.
BEN J. SELKIRK & SONS, Auctioneers, 4519 Olive Street, Saint Louis.

Receiver's Auction Sale
Table Queen Products Company.
118 S. COMMERCIAL STREET.
Thursday, June 29th. 10:30 A. M.
Pursuant to an order of St. Louis Circuit Court, Division No. 3, we will sell as indicated in the foregoing the following—
Fresh Soda Fountain Flavors, Juices, Crushed Fruit, Cordials, Extracts, Carbonated and Mineral Waters, Soda Shells and Bottles, Can Goods, Corks, Paper Cups, Water Coolers, Beverage Dispensers, 6 50-Gal. Crocks, Fountain Glassware, Desks, Chairs, Adding Machine, Typewriter, Etc.
The property will be offered in bulk and suitable detail lots. TERMS CASH.
JOHN L. GILMORE, Receiver 506 Olive St. BEN J. SELKIRK & SONS, Auctioneers, 4519 Olive

RECEIVER'S BANKRUPTCY AUCTION SALE
WESTERN MACHINE PRODUCTS, INC.
3239 ALFRED AVENUE.
FRIDAY, JUNE 30th. 10:30 A. M.
By order of Hon. C. B. Faris, Judge of the United States District Court, and subject to approval thereby, we will sell for the Receiver, the following—
U. S. Hand Miller, Handley-Lincoln Type Miller, Spindle Drill, Wells Bros. Hand Screw Machine, Arber Press, Werner Screw Machine and Cabinet, Foote Bart Drill Press, 3 Shop Motors, Shafting, Belting, Pulleys, Iron, Tools, etc.
The property will be offered in bulk and in selected lots. TERMS CASH.
R. A. KLOKER, RECEIVER. 1828 Locust Street BEN J. SELKIRK & SONS, Auctioneers

EVERY MONDAY & THURSDAY
MOUND CITY AUCTION COMPANY
AUCTION
HOME FURNISHINGS
MONDAY, JUNE 26th.....
THURSDAY, JUNE 29th..... 11 A. M. EACH DAY
GET THAT THRIFT HABIT
EVERYTHING TO THE HIGHEST BIDDER
2004-6-8-10 MORGAN CHestnut 5394

BIG FURNITURE AUCTION EVERY TUESDAY
MISSOURI FURNITURE AUCTION
2007-09-11-13-15 MORGAN STREET
CEntral 2572—GArfield 6228 Wholesale and Retail Private Sales Daily

UNION-MAY-STERN'S EXCHANGE STORES
3-Room Outfits
Complete Priced as low as $79

Think of it! All the furniture required for living room, bedroom and kitchen, at this low price.
Gas Ranges Cabinet styles, as low as... $4.98
LIBERAL TERMS
Used Radios, all kinds, as low as.....$9.75
Wood and Metal Beds.....$1.00
Kitchen Cabinets.....$7.95
5-Piece Breakfast Sets, as low as.....$4.95
Day-Beds, sacrificed at.....$1.00
Odd Dining Buffets.....$2.98
Combination Ranges.....$9.75
Dining-Room Extension Tables.....$1.00
Arm Chairs and Rockers.....49c
Refrigerators $2.95
All Kinds, as low as.....
Open Every Evening 'Til 9
Union-May-Stern's Exchange Stores
616-18 Franklin Ave. 206 N. 12th St.
Exchange Department in Cherokee Store, 2720-22 Cherokee St.

MEETING ON STATE ANTI-TRUST LAWS AND CODES CALLED

Gov. Park and Business Group to Discuss Application to Industries Acting Under U. S. Control Act.

A conference to discuss the policy of the State as to application of its anti-trust laws to industries operating under a code of fair practices approved by the national industrial recovery administration has been arranged with Attorney-General McKittrick and Gov. Park by a sub-committee of the Associated Industries' Industrial Recovery Conference Committee. The meeting will be at Jefferson City Friday.

The industrial control act, effective for two years unless the President proclaims the emergency ended before that time, provides that any action complying with a code of fair practices approved by the Federal administrator shall be exempt from the provisions of the anti-trust laws of the United States as long as the act is in effect and for 60 days thereafter.

Situation Common to Every State.

It is obvious to industrialists, however, that organization of industry under the industrial control act will be difficult without infraction of State anti-trust laws, a situation common to every state.

Some are of the opinion a special session of the Legislature must be called in order to amend statutes conflicting with privileges accorded by Federal law and regulation. Others are hopeful it will be found, when more complete information is forthcoming from Washington, that no revision of State laws is necessary.

An expression of policy was requested of McKittrick last week by St. Louis milk producers and distributers who wish to enter into an agreement regulating trade practices and tending to control wholesale and retail prices under the agricultural adjustment act.

Wants to Study Laws First.

The Attorney-General said he wished to study the new Federal legislation and confer with administrators of the laws and with Gov. Park before deciding on any policy "as to how far we will go in suspending operation of the state law." He said the course of his department "in individual cases would be determined under such a policy, by the specific terms of any price-fixing agreements entered into in Missouri and affecting practices within Missouri."

Sample Code Prepared for Guidance of Industries.

A bulletin containing a sample code of fair competition required under the industrial control act, and an explanation of requirements, has been prepared by the Industrial Recovery Service Bureau of the Industrial Club and the Chamber of Commerce.

"The code," it is explained, "is merely a suggestion made in answer to the many calls for help in code preparation which we have received, and is subject to variations to fit industries of varying types."

Only one code will be filled at Washington for each industry but individuals and sectional organizations of an industry are being encouraged to draft sample codes so the national organizations may use them as suggestions.

The bureau also has prepared a check-list of items to be considered by code makers to minimize the chance of overlooking necessary points. The list was compiled at Washington after examination of 102 codes filed in recent years with the Federal Trade Commission.

CANADIAN TIMBER KING'S GRANDSON WEDS U. S. GIRL

Frederick H. Booth of Ottawa Marries Miss Cornelia Vanderhoef of Greenwich, Conn.

By the Associated Press.

GREENWICH, Conn., June 24—Cornelia Ann Vanderhoef, daughter of Mr. and Mrs. F. Bailey Vanderhoef of Greenwich, and Frederick H. Booth of Ottawa, grandson of Canada's timber king, were married today on the terrace of Wishing Woods, the Vanderhoef estate in Greenwich. The wedding ceremony was read by the Rev. Oliver Huckle, pastor of the Second Congregational Church of Greenwich.

The maid of honor was Miss Betsy L. Vanderhoef, sister of the bride, and John Rudolphus Booth, twin brother of the bridegroom, was best man.

The bride attended the Fermata School, Aiken, S. C., and Rosemary Hall of Greenwich. She made her debut in Greeenwich society at the Round Hill Club in 1929.

Booth is vice president of the Booth Lumber Co. of Ottawa. His sister, the former Lois Booth, was recently married to Prince Erik of Denmark.

Mr. and Mrs. Booth planned to take a motor trip before sailing for Eurppe on an extended wedding trip. They expect to live in Pasadena, Cal.

Slain in Row Over Water Rights.

By the Associated Press.

CHEROKEE, Okla., June 24.—Tom Jones, superintendent of the Saline Game Preserve, is under arrest following the fatal shooting of John Corbett, 55 years old, a farmer. A dispute over water rights, neighbors said, led to the shooting yesterday. Corbett had asserted the game preserve altered a stream on his farm and caused him to lose water.

Starting Monday, Summer Store Hours: 9 A. M. to 5 P. M. Daily

Charge Purchases Made Balance of Month . . . Placed on July Statements Payable in August

FAMOUS-BARR CO.'S
BASEMENT ECONOMY STORE
We Give and Redeem Eagle Stamps Operated by The May Dept. Stores Co.

Month-End Reduction Sale

Begins Monday! Odd Lots and Incomplete Assortments of Summer Merchandise for the Family and the Home Offered at Extraordinary Savings! No Mail or Phone Orders Accepted on These Sale Items!

Women's Hosiery

50c to 59c Irregulars!
29c
¶ Pure thread silk or silk and rayon Hose. Lisle reinforced tops, heels and toes. Sizes 8½ to 10.
Basement Economy Store

Radio Tubes
Less ½ List Price. 35c
¶ Dependable "De Forest" tubes including: 401-A, 426, 427, 445, 480, 412-A, 435.
Basement Economy Balcony

Organdy Dresses

With Slips! $2.95 Value!
$1.88
¶ Cool, Summery Organdy Dresses in white and pastels for girls from 7 to 14. Complete with shadow-proof slips.
Basement Economy Store

9x12-Ft. Rugs
$39.50 to $59.50 Seconds..... $24
¶ Wool Wiltons and Axminsters in many desirable patterns.
Basement Economy Store

Silk Sport Dresses

$2.98 Value!
$1.77
¶ Tubable silk frocks in good-looking styles. Also dark prints. Broken sizes from 14 to 20.
Basement Economy Store

Summer Shoes
$2.98 to $3.88 Values $1.99
¶ Women's Pumps, Sandals and Oxfords . . . broken lots in sizes 3½ to 9 . . . AAA to C.
Basement Economy Store

Sheer Cotton Dresses

$1 to $1.79 Grades!
68c
¶ Cool voiles, lawns and eyelet batistes in attractive styles. Slightly mussed from handling. Small sizes.
Basement Economy Store

Summer Hats

Remarkable Value, at
74c
¶ Large and small brim Hats in white and striking colors. Large and small head sizes for misses and matrons.
Basement Economy Store

Summer Silk Dresses
$2.95 to $3.95 Values!
$1.50

¶ Women's and misses' silk Dresses in light and dark patterns. Mostly long sleeved. Sizes 14 to 38.
Basement Economy Store

500 Yds.—$1 Drapery Linen and Warp Cretonne Rmnts., Yd. 39c
200—Bridge and Junior Lamp Shades, $1 to $1.49 seconds..69c
145—$1 to $1.49 Table and Vanity Lamps, each.....50c
2000 Yds.—19c to 29c Curtain Marquisette Remnants, yd....10c
1800 Yds.—15c to 19c Printed Cretonnes, 36 in. wide, yard...10c
245—$1.69 to $2.50 Lace Curtain Panels, fringed, each..$1.49
400—Sample Corners of Lace Curtains, each.....15c
16—$25 Attractive Walnut Veneer Vanities, each.....$12.95
8—$18 Roomy, Comfortable Lounge Chairs.....$9.95
75—Men's and Young Men's Summer Suits, broken sizes, $2.50
85—Men's $1.69 Summer Trousers, broken sizes.....$1.09
125—Boys' $1 Blazer-Stripe Ensemble Wash Suits.....47c
175—Boys' Sleeveless Chambray Play Suits, sizes 3 to 7....25c
75—Boys' 59c Linen Golf Knickers, sizes 6 to 9.....25c
150—Girls' $1 Voile and Organdie Dresses, sizes 7 to 14....55c
200—Girls' 59c Summer Wash Dresses, sizes 7 to 14.....29c
600 Prs.—Children's 25c Socks and Anklets.....2 Prs. 25c
1000—Men's Shirts and Shorts.....3 for 25c
500—Women's Cotton Union Siuts, 39c seconds.....3 for 50c
372—Rayon Undies, seconds of 25c to 29c grades.....14c
281—Men's Balbriggan Underwear, seconds of 50c grade...33c
895 Prs.—Women's Mock-Fashioned Hose, 25c seconds....10c
374—Children's 21c Summer Union Suits.....10c
690 Prs.—Men's Cotton Hose, seconds of 18c grade.....9c
1192—Women's Sleeveless Vests, slight seconds.....16c
792 Prs.—Children's 15c Anklets.....2 Prs. 15c
400 Sq. Yds.—Inlaid Linoleum Remnants, seconds, sq. yd...49c
125—6x9 and 7.6x9-Ft. Felt-Base Rugs, slight seconds....$1.94
600 Sq. Yds.—Felt-Base Floorcovering Rmnts., secs., sq. yd. 19c
95—$5.95 to $7.95 Rug Sections, 4.6x6-Ft. size.....$2.69
45—Mattresses, samples of $5.95 to $15.95 grades, less.....⅓
50—$6.95 to $8.95 Metal Beds, full or twin sizes, ea.....$4.95
75—$1.98 Johnson's Weighted Brushes, 9-lb. kind.....94c
100—Johnson's Silver and Metal "Shinup".....24c
189—59c Hoovers or Uniforms, broken sizes.....44c
200—69c Cotton Linene and Print Dresses, small sizes.....29c
302—Women's Silk Undies, samples and mussed kind.....73c
210—Women's $1 Rayon Pajamas, one-piece style.....65c
232—Women's Mussed $1.49 Lacy Knit Sweaters.....50c
312—59c Rayon Taffeta Slips, mostly small sizes.....42c
289—Women's, Misses' $1 Beach Togs, Pajamas, or Slacks, 39c
190—49c to 59c Rayon Service Slips, broken lots.....29c
425 Prs.—Women's Summer Shoes, slightly shopworn.....59c
135 Prs.—Women's $2 Summer Shoes, wanted sizes.....$1.39
250 Prs.—Children's Play and Dress Shoes, shopworn.....59c
350 Prs.—Men's Dress and Sports Oxfords.....$1.69
600—Women's Handkerchiefs, odd lots.....Dozen 19c
240—Women's White and Eggshell Fabric Gloves.....25c
360—Women's Neckwear, slightly soiled from handling....25c
200—$1 to $1.25 Reducing Girdles, lightly boned in front....79c
150—$1 Step-In Girdles, semi-striped batiste and elastic....50c
1000—Children's Bathing Caps.....5c
300—Large Size, Rubber, Water Playballs.....10c
400—Bathing Caps, for children.....19c
400—50c Moulded Bathing Caps, for children.....39c
1000—Soft Toys, for infants.....Less ⅓ to ½
300—Children's $1.59 Waterproof Jersey Raincoats, 2 to 4..55c
450—Women's $5.75 Print and Plain Sheer Silk Frocks..$3.50
300—Women's $4.95 to $5.95 Spring Coats, sizes 14 to 40..$3.95
300—Men's 95c Bathing Suits, broken lots.....55c
500—Men's 25c Summer Ties, attractive color combinations, 15c
240—Boys' 75c All-Wool Swimming Suits, sizes 2 to 6.....29c
320—Men's and Boys' Pajamas, mussed 69c to 85c kinds....44c
285—Boys' Shirts, slightly mussed 50c kind.....29c
1000 Yds.—39c Striped Tubable Silks, yard.....19c
650 Yds.—59c Brocaded Silk Shantung, yard.....29c
419 Yds.—79c Silk Sports Suitings, yard.....39c
350—Wool or Cotton Blankets, slightly soiled.....Less ½
475—Sample and Odd Bedspreads.....59c
1500 Yds.—Dotted Voile Remnants, 39 in. wide, yard 7½c
1000 Yds.—Novelty Suiting, mesh weaves, yard.....8c
780 Yds.—40-In. Batiste, Percale and Lawn Remnants, yd. 5c
93—49c Framed Pictures, upright and oblong styles.....29c
76—59c Standing Photo Frames, metal and wooden kinds, 33c
38—$1 Velvet Paintings, with rods at top and bottom.....73c

Wash Silk Dresses
$2.95 Value!
$2

¶ Attractive Summer wash silk Frocks in delightful styles. For misses who wear sizes 14 to 20.
Basement Economy Store

Men's Shirts
$1.95 Seconds. 69c
¶ Slight irregulars of nationally advertised Shirts. Broadcloths, Oxfords, Mesh and Basket Weaves.
Basement Economy Store

Attractive Spring Coats
$6.95 to $10 Values!
$5

¶ Sports and tailored models as well as fur-trimmed kind. For women and misses who wear sizes 14 to 44.
Basement Economy Store

White Bags
Special Value.. 69c
¶ Smart underarm and pouch style in wanted grains. Fitted with coin purse and mirror.
Basement Economy Store

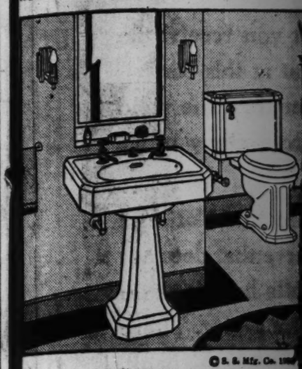
Summer Suits
$10.00 Value!
$6.50

¶ For men and young men! Tropical worsted suits in broken sizes . . . specially offered for this event.
Basement Economy Store

Suits, Frocks
Special Value.. 25c
¶ Sheer dresses for little girls. Sleeveless suits for little boys. Sizes 2 to 6.
Basement Economy Store

Corsettes or Girdles
$2.50 to $3.50 Values
$1.35

¶ Corsettes with and without underbelts. Broken sizes and assortments.
Basement Economy Store

OF COURSE I WANT TO
AS I CAN BUT
JUST A CHEAP
We've seen so many homes where the ously ordinary. Even many newer o up to date, you sensed a certain lack of make that mistake in furnishing our new wanted "Standard" fixtures and now we
Beautifully designed, really NEW "Standa than ordinary fixtures. Why not have the riety, many types and colors at the neare your Plumber for an estimate and his exp tion. He'll tell you how time payments ma

© S. & Mfg. Co. 193
You can be proud of this beautiful Chateau bath-room set! Includes: 24" Clyde White Cast-iron Enameled Pedestal Lavatory, Moderne White Vitreous China Closet with "Church" Seat and 5 ft. Pembroke White Cast-iron Enameled Bath. All complete with chromard non-tarnishable fittings.
"The Plumber Protects the He
SEE "Standard" PLUMBIN
Standard Sanita
4140 Forest Pa
N. O. Nelson Mfg. Co.,
Peerless Missouri Co.,
Tallman Company,

LITTLE OSCAR
of Pretersburg, Africa
- LESS THAN 3 FEET TALL -
HAS 10 WIVES AND 37
Belie
or M
Two cheerful young ladies were
private home. A Post-Dispatch Roo
them promptly.

Co.'s Store
Dept. Stores Co.

Sale
Use for the Family on These Sale Items!

Wash Silk Dresses
$2.95 Value!
$2
¶ Attractive Summer wash silk Frocks in delightful styles. For misses who wear sizes 14 to 20.
Basement Economy Store



Men's Shirts
$1.95 Seconds.
69c
¶ Slight irregulars of nationally advertised Shirts. Broadcloths, Oxfords, Mesh and Basket Weaves.
Basement Economy Store

Attractive Spring Coats
$6.95 to $10 Values!
$5
¶ Sports and tailored models as well as fur-trimmed kind. For women and misses who wear sizes 14 to 44.
Basement Economy Store



White Bags
Special Value.. **69c**
¶ Smart underarm and pouch style in wanted grains. Fitted with coin purse and mirror.
Basement Economy Store

Summer Suits
$10.00 Value!
$6.50
¶ For men and young men! Tropical worsted suits in broken sizes . . . specially offered for this event.
Basement Economy Store

Suits, Frocks
Special Value.. **25c**
¶ Sheer dresses for little girls. Sleeveless suits for little boys. Sizes 2 to 6.
Basement Economy Store

Corsettes or Girdles
$2.50 to $3.50 Values
$1.35
¶ Corsettes with and without underbelts. Broken sizes and assortments.
Basement Economy Store

"OF COURSE I WANT TO PAY AS LITTLE AS I CAN BUT I DON'T WANT JUST A CHEAP BATHROOM"



We've seen so many homes where the bathrooms were so obviously ordinary. Even many newer ones. They fell short of being up to date, you sensed a certain lack of quality. We decided not to make that mistake in furnishing our new bathroom. We've always wanted "Standard" fixtures and now we can have them."

Beautifully designed, really NEW "Standard" Fixtures cost no more than ordinary fixtures. Why not have them? See them in great variety, many types and colors at the nearest plumbing showroom. Ask your Plumber for an estimate and his experienced advice on installation. He'll tell you how time payments make immediate purchase easy.



© S. S. Mfg. Co. 1933

You can be proud of this beautiful Chateau bathroom set! Includes: 24" Clyde White Cast-iron Enameled Pedestal Lavatory, Moderne White Vitreous China Closet with "Church" Seat and 5 ft. Pembroke White Cast-iron Enameled Bath. All complete with chromard non-tarnishable fittings.

Prices subject to change without notice.

"The Plumber Protects the Health of the Nation"

SEE "Standard" PLUMBING FIXTURES AT

Standard Sanitary Mfg. Co.

4140 Forest Park Blvd.
N. O. Nelson Mfg. Co., 4300 Duncan Ave.
Peerless Missouri Co., 5021 Fyler Ave.
Tallman Company, 111 Market St.



Believe it or Not!

FLETCHER URGES LAWS TO PREVENT TAX EVASIONS

Head of Senate Banking Group Says Public Condemnation Calls for Legislative Remedies.

INQUIRY TO BE REOPENED TUESDAY

Kuhn, Loeb & Co. Practices to Be Gone Into — Accomplishments of Investigation Reviewed.

By the Associated Press.

WASHINGTON, June 24.—Pointing the way to the reopening Tuesday of the investigation into private bank operations, Chairman Fletcher of the Senate Banking Committee today said the investigators would continue to disclose any "unwholesome income tax practices" that might be found.

Referring to the recent acquittal of Charles E. Mitchell, former chairman of the National City Bank, Fletcher said in a formal statement that "public condemnation of devices employed by him and others to escape taxation" made legislative remedies inevitable.

Fletcher mapped out the future course of the inquiry and, reviewing its accomplishments, said it "has already exposed many unsound practices in securities markets."

"It has shown," he said, "that the stock exchange, while enforcing the most rigid honesty within its own circle, does not yet assume much responsibility for the manner in which its facilities are employed to do the bidding of professional speculators, to assist the piracies of industrial warfare, or to enforce the will of financial powers."

"Influential Opposition."

Expressing the hope for reforms, Fletcher said he had never seen an investigation with so much substantial public support or one "which has suffered so much skilful and influential opposition and obstruction."

Mitchell's trial on charges of income tax evasion grew out of his testimony before the Senate Committee.

In its preparation for beginning the Kuhn, Loeb & Co. hearing Tuesday, the committee has scrutinized the income tax returns of that firm's partners, as it did in its investigation of J. P. Morgan & Co.

Fletcher, in his statement, did not mention the Kuhn, Loeb inquiry, but said the Mitchell verdict would have no influence on the investigation, adding that the committee's function was not to gather evidence for prosecuting officers.

Justice on Watch.

"On the other hand," he said, "it is the duty of the Department of Justice to take cognizance of any evidence developed before the committee which has the appearance of violation of Federal law.

"If unwholesome income tax practices are encountered during the further conduct of the investigation, they will be disclosed. If they have the color of fraud, I have no doubt they will be prosecuted.

"But in any event, neither the absence of prosecution, nor an astute criminal defense, will deter Congress from taking legislative action to make our income tax laws equally applicable to—and equally enforceable against—all our people without regard to their wealth or the source from which their income is derived.

"Congress has not been relieved of any responsibility because Mr. Mitchell escaped jail. On the contrary, the public condemnation of devices employed by him and others to escape taxation has been so emphatic that legislative remedies to prevent such practices in the future are inevitable."

"A Public Duty."

Fletcher asserted that the committee "owed a public duty to expose unwholesome or unethical practices" when they were discovered.

"At the same time," he added, "the public should not lose sight of the primary responsibility of the committee. The principal job is that of disclosing those evil speculative practices which in the name of investment robbed millions of our people of their savings and closed the doors of hundreds of smaller banks throughout the country.

"Next week the committee will conclude for the time being its examination of private banking practices. Before the inquiry is concluded we shall return to a consideration of banking practices and, in addition, examine the investment trust situation, the employment of holding companies to engulf a multitude of unwholesome business purposes, and the use of stock exchange facilities to accomplish ends not in harmony with the idea of a 'free and open market.'"

Bad Check Scheme Against Doctors

By the Associated Press.

HIKESTON, Mo., June 24.—Physicians have reported the activities of a man who obtains medical treatment under the guise of being a State highway employe, tenders bad checks and receives change. The man's appearance at a doctor's office is preceded by a telephone call purporting to be from an official of the State Highway Department stating he is sending a man around for treatment.

Two cheerful young ladies were wanted to rent a spare room in a private home. A Post-Dispatch Room For Rent advertisement found them promptly.

Win This Beautiful $250 Living Room Suite!



1st PRIZE
$250 Manne-Made Living-Room Suite, Charles of London style, with imported frieze covering.



2d PRIZE
$200 Manne-Made Living-Room Suite, Solid Walnut Frame, covered in figured mohair.



3d PRIZE
$175 Manne-Made Living-Room Suite, with beautiful carved frame and gorgeous moquette covering.



5th PRIZE
$39 Manne-Made Lounge Chair, large and restful, covered in fine linen frieze.

4th PRIZE
$45 Manne-Made Large Lounge Chair of genuine leather, with leather ottoman to match.



6th PRIZE
$35 Manne-Made Chaise Longue, covered in damask, with comfortable loose cushion.



7th PRIZE
$32 Large Manne-Made Lounge Chair, covered all over in beautiful tapestry.



8th PRIZE
$29.50 Manne-Made Chair of solid mahogany with allover rayon tapestry covering.



9th to 20th PRIZES
$12.50 Manne-Made Pull-Up Chair. Choice of moquette, tapestry, frieze and damask coverings.



21st to 60th PRIZES
$2.50 Manne-Made Footstool, Queen Anne style, upholstered in tapestry, moquette, damask or frieze. A large, handsome stool, in a wide selection of colors.

It Costs Nothing to Enter

MANNE'S $1000 Prize Contest

Absolutely Free and Open to Everybody Except Our Own Employees

How to Win One of the 60 Prizes of Manne-Made Fine Furniture

Just write, in plain everyday English, five short reasons why it pays to go to MANNE BROS. for Living-Room Furniture. That's all. Easy, isn't it? You don't have to be a professional writer to win a prize. Anyone can try. Everybody has a chance to win.

Here Are the Simple Contest Rules

1. Your five reasons must be written on an Official Entry Blank. These blanks are given out at MANNE BROS., 5615-5623 Delmar Boulevard, absolutely free. Just step in and tell any of our employees that you want your entry blank. You will not be asked to buy anything.
2. The Contest closes at midnight, July 8, 1933. Write your five short reasons on the Official Entry Blank and either bring or mail it to our store.
3. In case of ties, prizes of the same value will be presented to each tying contestant.
4. All entries become the property of MANNE BROS., and the decision of the Contest Judges will be final.

CONTEST JUDGES

DAVID HEARSH, *Pres., Sales Managers' Bureau, St. Louis Chamber of Commerce*
MRS. T. M. SAYMAN, *Pres., Town Club of St. Louis*
HALE NELSON, *1st Vice-Pres., Advertising Club of St. Louis*

A Few Interesting Facts About MANNE BROS.

Three entire floors in our immense building at 5615-5623 Delmar boulevard are occupied by the modern workshops where all our Living-Room Furniture is made.

Buying direct from the manufacturers, you save a substantial middleman's profit, while at the same time you buy on easy terms.

Manne-Made Living-Room Furniture is carefully constructed by highly skilled craftsmen of many years' experience. The workmanship and materials used are the finest possible in every grade.

It is our policy that each customer must be fully satisfied in every respect.

It's easy to get to MANNE BROS. by automobile, bus or street car. If you drive, you'll find plenty of parking space close to our store.

OPEN EVENINGS UNTIL 9:30

MANNE BROS.
5615-5623 DELMAR BOULEVARD

GERMAN BISHOP, ELECTED DESPITE NAZIS, RESIGNS

Von Bodelschwingh Choice of 29 Protestant Groups, Was Non-Political Candidate for Post.

By the Associated Press.

BERLIN, June 24.—The Rev. Friedrich von Bodelschwingh, losing his fight with Chancellor Hitler's German Christians, handed in his resignation today to the Evangelical Council as Protestant Reichs-Bishop.

His action followed the appointment of a State Commissioner for the Protestant churches in Prussia, by far the largest German State.

Dr. Von Bodelschwingh made the following statement:

"Through the appointment of a State Commissioner for all the Protestant churches in Prussia, I no longer have any possibility of executing the office conferred upon me. This necessitates my returning the commission entrusted to me by the Evangelical Church Union."

The appointment of Dr. August Jaeger as commissioner for Protestant churches in Prussia, was announced earlier today by Bernhard Rust, Prussian Commissioner for Education and Culture.

Dissolves Church Councils.

Dr. Jaeger soon after his appointment announced the dissolution of every local Protestant Church Council in the state. He also removed from office the vice president of the evangelical supreme council, Dr. Mundt, and the general superintendent of the Breslau District, Dr. Schian Wells, chief officers of the Protestant Press Association.

New Protestant Press executives, Dr. Hans Mueller and Max Grevemeyer, were named. They issued a statement asserting that "the sovereignty of the gospel and its unrestricted proclamation will remain untouched."

It said that Dr. Hans Mueller would decide among the churches their attitude towards baptized "non-aryans," meaning Jews, at the earliest possible date.

The Nazi German Christians have made a powerful drive to subordinate the church to the state. Their scheme of "a national church with a supreme bishop at its head" means that this bishop would be Hitler's subordinate.

The German Protestant Church, except for some clergymen in South German states, had been openly opposed to the Republic and, particularly in Prussia, was a rallying point for restoration of the monarchy. But now with the Nazis advocating their subordination to the Hitler regime, they have turned to appeals for liberalism.

Protests in Vain.

Commissioner Rust notified the Prussian United Church Conference at Eisenach yesterday that its decisions would no longer have any binding character. Today the conference protested against this ruling and the appointment of Dr. Jaeger, asserting the Government was seeking to make Protestantism conform to the leadership of the Nazi German Christians.

Dr. Von Bodelschwingh's resignation, a month after his selection, raised the question of whether it would upset the program for unification of Protestant churches.

Unless non-Nazi church members present a stronger front than is discernible at this time, observers said, Hitler's candidate, the Rev. Ludwig Mueller, will become Reichsbishop. He was the defeated choice of the Nazi German Christians when Dr. Von Bodelschwingh, non-political candidate, was elected by 29 Protestant church groups, May 27.

The German Christians held their first convention early this year in Berlin where they organized a campaign to make radical reforms in the church and bring it under the control of the State. One of their projects was to eliminate the Old Testament because of its connection with the Jewish religion and to develop a religion embracing Teutonic heroes of mythology.

The Government allowed the churches a free hand, however, in carrying out the unification program. Hermann Kapler, president of the German Church Union, and two advisers received full powers to conduct negotiations. They insisted the church must remain independent of the state and pointed to Chancellor Hitler's speech before the Reichstag in March as a promise that this policy would be followed.

Strong Earthquake Recorded.

By the Associated Press.

SANTA CLARA, Cal., June 24.—A severe earthquake apparently located in the Aleutian Islands off the Alaskan Coast, was recorded at the University of Santa Clara today. The quake began at 2:14 p. m. and continued until 6 p. m., said Dr. Albert J. Newlin, director of the Ricard Memorial Observatory.

BEER
COOLERS AND DISPENSING UNITS
• • • •
Complete Taproom Equipment
• • • •
VISIT OUR SHOWROOM
SEE OUR NEW COOLER
TWO ½-BARREL CAPACITY
PRICED AT $162.50 COMPLETE
DAN BECKER Bar Fixture Co.
2909 S. Broadway LAclede 2500


PAINT at REDUCED PRICES
From FACTORY to YOU
DUTCH BOY OR EAGLE WHITE LEAD
Pure Linseed Oil, gallon 80c
Pure Turpentine, gallon 60c
Gloss Paint or All-Purpose Varnish, gal. $1.25
High-Grade House and Floor Paint or Spar Varnish, gallon .. $2.25
100-LB. KEG SPECIAL PRICE
Our Own WHITE LEAD, 100 lbs. .. $6.50
Four Hour Enamel, white & colors, gal. $1.75
Barn Paint; gray, red, brown or green; gallon 75c
High-Grade Screen Paint; quart 40c
Paint Makers Since 1896
FREE City Delivery
MECHANICS PAINT CO.
715 FRANKLIN AVE. (NIEMAN'S) GA. 6820



$1,386,934 BACK TAXES PAID UNDER NEW LAW

Penalties of $177,171 Saved With Five More Days of Grace Remaining.

Five days remain for payment of delinquent real estate and personal property taxes without penalty, under a new law. After next Friday and for the remainder of this year a graduated scale of reduced penalties will apply.

In the last week St. Louis taxpayers have paid $1,386,934 in delinquent taxes without penalty, taking advantage of the new law. In paying they saved $177,171 in penalties. In the three hours for which Collector Koeln's office at City Hall was open yesterday, $77,162 in back taxes were paid, with a saving of $11,133 in penalties.

Unpaid taxes are placed on the back tax list March 1 each year. Last March 1 the amount of delinquency in St. Louis was $15,882,442. From March 1 to June 16 payments, with the usual penalties added, amounted to only $357,028. On May 29 the Public Service Co. tendered its 1932 taxes, $552,260. This was accepted, subject to application of the new law. Since the law became operative here this payment has been credited and the company has saved $44,180 in penalty. Other taxpayers in the period from June 17 to yesterday, paid $834,674 in back taxes, saving $132,991 in penalties.

The oldest bills paid last week ran back to 1927 on real estate and 1925 on personal property. Yesterday's payment of delinquent real estate taxes was divided by years as follows: 1932, $42,267; 1931, $26,815; 1930, $4626; 1929, $1781; 1928, $296. Yesterday's receipts of personal property taxes were divided as follows: 1932, $931; 1931, $239; 1930, $83; 1929, $62; 1928, $28; 1927, $7.40; 1926, $8; 1925, $12.90.

Officials think some large delinquent tax bills may be paid the latter part of this week. Last year, in the period between March 1 and June 30, delinquent tax collections amounted to $1,843,398.

During July and August, under the new law, one-fourth of the usual penalties will be charged; during September and October one-half will be charged, and during November and December three-fourths will be charged. The law is state-wide in application, covering state, city and school taxes. After this year, other new laws somewhat reducing the usual penalties on delinquent city and school taxes for 1932 and prior years will be operative in St. Louis only.

The Supreme Court ruled in a Jasper County case last Friday that pending delinquent tax suits will be abated if the taxpayer pays the taxes during 1933. Where suits for back taxes have been filed and the taxes are not paid this year, the suits can not be taken to final judgment until after this year.

KILLED IN DICE GAME FIGHT

Joe Jones, Negro, Fatally Stabbed; Companion Arrested.

Joe Jones, 42-year-old Negro laborer, was fatally stabbed in the throat last night after an argument with another Negro with whom he had been playing dice. Police arrested James Moore, Negro, in whose third-floor room at 1314 North Ninth street, the game and subsequent fight were said to have occurred.

Moore admitted stabbing Jones, according to police, and said Jones had threatened him with a stove lid during the argument.

MISSOURI PACIFIC NET INCOME FOR MAY SHOWS INCREASE

Total Operating Revenue Also Up As Compared With Same Month of 1932.

An increase in total operating revenue and in net income of the Missouri Pacific railroad for May, 1933, over May, 1932, is shown by the monthly statement issued yesterday by L. W. Baldwin, president and co-trustee. Total operating revenue for last month was $5,845,329, as compared with $5,503,772 in the same month of 1932. Net operating income last month was $676,907, and that in May, 1932, was $271,973.

Despite the improvement in May, the comparison for the first five months of 1933 shows decreases in gross and net revenues as compared with the first five months of 1932. The figures are: First five months of 1933, total operating revenue $24,975,575, net income $1,315,881; same months of 1932, total operating revenue $29,377,892, net income $2,577,601.

Of the company's Texas lines, the International-Great Northern shows an increase of operating revenue and net income both for May and for the five-month period, over 1932. The Gulf Coast lines, on the other hand, show less operating revenue and net income, both in May and in the 5-month period, than last year.

President Baldwin announced the purchase by the Missouri Pacific of $575,000 worth of steel products, including structural steel, tracking material and steel for shop use.

ADVISES RAILROADS TO CUT RATES TO GAIN BUSINESS

Rayburn, Head of House Committee Says Carriers Have Let Trucks and Busses Get Trade.

By the Associated Press.

WASHINGTON, June 24.—Calling on railroads to reduce freight and passenger rates as a means of increasing their revenues through a greater volume of traffic, Representative Rayburn (Dem.), Texas, said today rail carriers had not done all they could to meet competition and protect themselves.

"I am of the opinion," the chairman of the House Interstate Commerce Committee said, "that the railroads would make more money if substantial decreases in both passenger and freight rates were brought about.

"The whole question is being reviewed by the Interstate Commerce Commission and I hope that a decision will be handed down soon.

Rayburn, who piloted the new railroad act through the house, said "the railroad managements have sat down rather grimly and have allowed the bus and the truck to take their business away from them."

RAINBOW GIRLS' CEREMONY IN FOREST PARK LATE TODAY

Grand Cross of Color Degree to Be Presented; Group to Attend Municipal Opera.

Delegates to the Seventh Missouri Grand Assembly of the Order of the Rainbow for Girls, an organization for girls between the ages of 13 and 18 sponsored by the Order of the Eastern Star and Masonic bodies, will present the grand cross of color degree in a ceremony in Forest Park at 4:45 p. m. today.

This morning delegates will attend services at the Third Baptist Church, Grand boulevard and Washington avenue. In the evening they will see the Municipal Opera production, "White Lilacs."

At the opening assembly yesterday addresses of welcome were delivered by Walter J. G. Neun, president of the Board of Aldermen, and Miss Elma Hill, worthy adviser of St. Louis Assembly No. 3. The convention ends tomorrow.

RETIRED FARMER, 75, KILLS WIFE, SELF AT MEXICO, MO.

Justin V. White Married Sister of His First Mate Three Months Ago.

Special to the Post-Dispatch.

MEXICO, Mo., June 24.—Justin V. White, 75-year-old retired farmer shot and killed his wife, then ended his life by shooting himself through the head here today. White and his wife, the former Mrs. Mary Elizabeth Clifton, 65, of Elk City, Ok., were married here on March 30.

Mrs. White was the sister of White's first wife, who died several years ago. Mrs. Lois Sterrett, a neighbor, found the bodies of the pair when she called to bid goodby to Mrs. White, who had planned to leave today for Chickasha, Ok., where a grandson is dangerously ill. A revolver, with two discharged shells, was found beside White's body. White had been in ill health.

CAPITAL STOCK TAX DELAY

Time for Making Return and Paying Extended to Aug. 31.

By the Associated Press.

WASHINGTON, June 24. — Guy T. Helvering, Commissioner of Internal Revenue, today extended until Aug. 31, the time for filing returns and paying tax due under the capital stock tax provided in the national industrial recovery act.

The new law levies a tax of $1 on each $1000 of declared adjusted captial stock on the year ending June 30, of each year. The bureau had set July 31 as the date for making the returns and paying the tax for the period ending June 30, 1933. In the new order the commissioner extended the return and tax payments to be filed in the continental United States until Aug. 31 and those from Alaska and Hawaii to Sept. 20.

LUDWIG KOTANY ESTATE ASSETS ORDERED SOLD

Settlement Had Been Deferred Because of Depreciation—More Time Asked For.

Ludwig Kotany, treasurer of Washington University and writer on economics, who died three years ago last month, left to his executors, and to the Probate Court, a problem in economics, which the Court solved yesterday, when an order for the sale of assets of his estate was issued.

Dr. Kotany's will made specific bequests amounting to $143,000, of which $25,000 was left to Washington University and $118,000 in fixed sums to relatives and other persons. The residue of the estate, after payment of the $143,000 bequests, was left to two nieces, Mrs. Benedict Farrar of St. Louis and Mrs. Clarke S. Smith of Los Angeles.

It was evidently Dr. Kotany's belief that Mrs. Farrar and Mrs. Smith would receive substantial amounts, for the inventory of his estate, filed in December, 1930, showed a par valuation of $673,000 for the stocks and bonds composing his personal estate, with cash and realty bringing the total above $700,000. American Woolen common stock, Pierce Oil preferred, and Mexican bonds were among the items of the estate.

In May, 1931, a year after Dr. Kotany's death, application was made in Probate Court for an order of sale of the assets. At that time, stock prices were so low that, it was estimated, the sale would have realized not much more than $100,000. This would have given the specific legatees about 70 per cent of their claims, and would have left nothing for Mrs. Farrar and Mrs. Smith.

Judge Holtcamp, at that time, in view of conditions, deferred his order of sale, waiting for market conditions to improve. Later, near the end of 1931, prices went so low that a sale of the assets would have realized not more than $40,000. Prices thereafter appreciated.

Last Wednesday the executor, the St. Louis Union Trust Co., made a new application for sale of assets, stating that at prices as of that day, the sum realized would pay 97.4 per cent of the specific bequests. Joseph H. Zumbalen, treasurer of Washington University, and Dean Otto Heller of the university appeared in support of the motion. Prof. Heller is one of the specific heirs, $10,000 having been left to him.

Mrs. Farrar's attorney, Alvan J. Goodbar, appeared to ask that the order be deferred further. He said he felt optimistic about the future, and said that by waiting longer, it might be possible to pay the specific bequests in full and provide substantial amounts for Mrs. Farrar and Mrs. Smith. Mrs. Smith joined Mrs. Farrar in asking for delay, but explained that her position was not quite the same as Mrs. Farrar's, inasmuch as five children of Mrs. Smith are among the specific heirs, a total of $55,000 having been left to them.

Judge Holtcamp, in granting the application for an order of sale, said he did not wish to be responsible for holding the matter in abeyance longer. He said no one could tell how the present industrial recovery measures would result. Attorney Goodbar indicated that he might appeal from the order.

CHANGE IN ZONING OF 3 LOTS ON LINDELL BL. OPPOSED

Council on Civic Needs Asks Mayor to Veto Bill and Outlines Reasons.

The General Council on Civic Needs, through its secretary, Frank E. Lawrence Jr., yesterday asked Mayor Dickmann to veto a bill passed last week to change the zoning of three lots on Lindell boulevard. The lots, on the south side of Lindell, west of Whittier street, would be changed from a multiple dwelling zone to commercial. Property to the east is zoned for commerce.

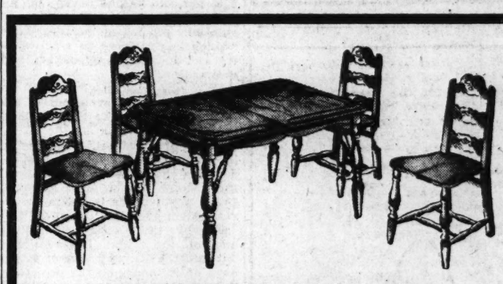
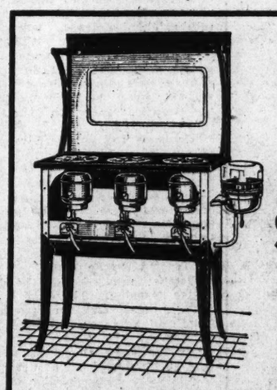
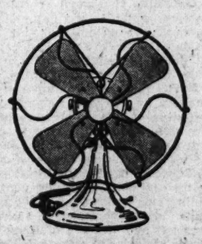
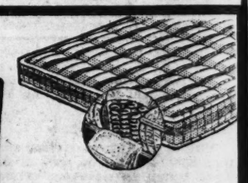
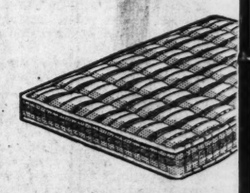
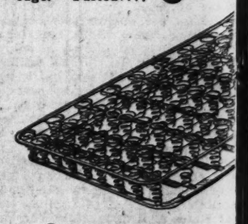
Lawrence gave the following reasons for a veto in a letter to the Mayor: Further commercialization of Lindell will increase the damage to the character of this fine street and approach to Forest Park; there is no need for additional land for commercial use, in view of vacancies elsewhere; this would be spot zoning, which might be carried to court, with a loss to investors; the question should be referred to the zoning Board of Adjustment; the zoning law should be gvien a chance to prove its merits, without frequent amendments like this.

REVOLT PLOT IN ARGENTINA

BUENOS AIRES, June 24.—Minister of Interior Melo made public today information that former General Severo Toranzo, ex-chief of the general staff, asked for support of Bolivian authorities for an extensive revolutionary movement against President Augustin Justo of Argentina. the Bolivian government categorically refused to give any support to the plans of General Toranzo, who made his request to the consul in Salta, it was stated. Toranzo was dismissed from the ranks owing to his activities in behalf of followers of former President Yrigoyen.

Melo said that he tried to obtain arms and explosives from Bolivia and that his plan involved destruction of bridges in Cordoba and Salta provinces to hinder the movement of loyal troops. In return for Bolivian co-operation, Toranzo was said to have promised Argentina would change its present neutrality status to a more favorable attitude toward Bolivia in its conflict with Paraguay over the Gran Chaco.

A Savings Account NOW
An Unusually Attractive Investment
The rate of interest you receive on your Savings Account at this bank is comparatively higher than the yield on surplus funds from many other sources.
A Savings Account in this National bank gives you a reserve that does not fluctuate in value while bringing you regular dividends twice a year. There are 102,080 such accounts in this bank.
Savings Accounts may be opened with very small amounts. They usually grow.
1st NATIONAL BANK
FIRST NATIONAL BANK IN ST. LOUIS
Broadway • Locust • Olive


Specially Priced Only While Stock on Hand Lasts!
5 Pc. Breakfast Set
Regularly $22.50
A good-looking, serviceable set of solid oak in rich golden ivory finish. Extension table and four well-braced chairs. A special purchase brings a number of these sets to you at..... $16.75

Specially Priced for Monday
OIL STOVES
$17.50
A big, full-size, 3-burner Stove in black and green enamel finish. Gives a clean, hot, smokeless flame.

Close-Out Lot of
Electric Fans
$2.49
Choice of a number of well-known makes of Fans in 6 and 8 inch sizes, including a few oscillators. Limited quantity. No mail or phone orders.

Inner-Spring Mattress
Regularly $29.75
Do not confuse this Mattress with cheap, inferior Mattresses that are sold at about this price. This is a regular $29.75 value.
Hundreds of resilient coil springs surrounded by soft, fluffy cotton make this spring luxuriously restful..... $14.75

Layer-Felt Mattress
Regularly $9.75
Full 50-pound finest quality layer-felt Mattress with beautiful figured cover. Rolled edge. Tufted.... $6.95

Simmons Coil Spring
Regularly $7.50
A well-made genuine Simmons Spring that will give years of satisfactory service. Very special at... $4.95
OPEN EVERY NIGHT TILL NINE
HELLRUNG AND GRIMM
9th & WASHINGTON 16th & CASS
2-Hour Free Parking
For our customers . . . parking lot located one block from downtown store . . . Lucas avenue, between 9th and 10th. Present Claim Check at Hellrung & Grimm for O. K.

Commissioner Ha... Tells How Ra... Rules Air

Member of Commission for This ... Prevent Interference and Monop... ize Reception for Rural and City ... Facilities Assigned Under "Qu... Relief Through Inter-Nation Co... in July.

"IN many respects, a union between a newspaper and a radio station is ideal," James H. Hanley, Federal Radio Commissioner for this zone, said while inspecting stations during a visit to St. Louis the past week. "As a rule," Hanley said, "stations which are controlled in whole or in part by newspapers are less likely to overemphasize revenue and indulge in offensive sales talk than are purely commercial stations."

Discussing problems of the Radio Commission and of stations, Commissioner Hanley said: "The fundamental principle of the radio act is that transmission, conveying and receiving of radio broadcasting, must be in the public interest and meet the convenience and necessities of the people. 'Public interest, convenience or necessity,' as used in the act, mean that the rights of the listener are superior to those of the broadcasting stations, and also mean that as far as possible interference must be avoided. The rural listener, remote from any station, as well as the city listener, must be given service. Duplication by an excessive number of stations cannot be permitted to the extent of creating undue interference.

When Control Broke Down.

"We learned in 1926 what happened to radio without Federal control, because regulation in the United States broke down that year—when the Attorney-General interpreted court decisions as meaning that the Secretary of Commerce, then the licensing authority, had no right to assign wave lengths, power or time of operation to radio stations under the marine act of 1912, but must issue licenses to all applicants. Chaos and confusion reigned. Stations sprang up like mushrooms. Nearly 250 new stations went on the air from June, 1926, to Feb. 23, 1927, when the radio act was signed by President Coolidge. During that period stations showed no respect for the rights of others. They jumped power at will, grabbed any desired channel, and operated regardless of interference with other broadcasters.

"The Radio Commission, under the new act, sought to remedy this situation.

Guard Against Monopoly.

"Virtually all of the leading stations now in existence were established before the creation of the commission. The great majority of these stations were located in congested areas because small, sparsely settled communities could not afford to support a station. Successful operation of a radio station requires considerable revenue, and the only income possible is from advertising which is most available in large centers of population.

"The Supreme Court held that stations possessed no property rights in their channels and existed only by sufferance of Congress from license renewal to license renewal, under powers delegated to the commission, and the commission is given a free hand in reducing facilities as the public interest may require. This amounts to a loan of radio facilities to broadcasters by the commission, acting for the Government. Stations have no vested rights in the air.

"There has been, and still is, a disposition on the part of some broadcasters, when they find a fertile field for revenue, to usurp the rights of other stations. Here we find an opportunity to invoke the Democratic doctrine against monopoly.

The "Quota" System.

"The tendency tomonopolize is the strongest reason for Congress controlling, through the commission, the privileges of radio transmission and reception. There must not be monopoly in radio in any shape or form."

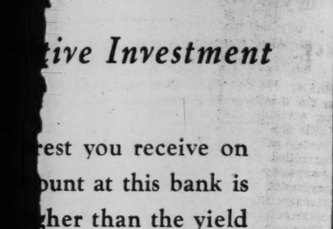
Discussing the commission's "quota" system, under which each zone is supposed to be allotted so many "units" of station broadcasting wave length, power and operating time, Commissioner Hanley said:

"To comply with the Davis amendment to the radio act, which requires the commission to make and maintain as nearly as possible an equality of broadcasting transmission and reception among the zones, and to make a fair and equitable allocation of facilities to the states according to population, the commission has adopted a unit system as the fairest means to divide the radio facilities, which are wave lengths, power and time of operation. Under that system, the whole United States was allowed 400 units, a unit being equivalent to a 1000-watt station operating unlimited time. A full-time station of 5000 watts or more was given a value of five units.

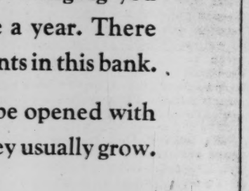
"Two or more stations operating on a channel and using 5000 watts or more power were given a value of two units each. Stations with 500 watts power operating simultaneously on a common channel were valued at .6 units each. Stations of 250 watts, operating simultaneously on a common frequency, were valued at .4 unit each. Stations of 100 watts or less operating on a common frequency were valued at .2 unit each. All other classes of stations were given corresponding unit values.

"Under that system each zone is entitled to 80 units. The fourth zone, which I represent, consisting

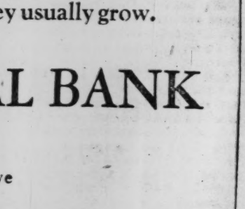
...Account.
...W
...tive Investment
...rest you receive on
...ount at this bank is
...gher than the yield
... from many other
...nt in this National
...eserve that does not
... while bringing you
...twice a year. There
...ccounts in this bank.
... may be opened with
...ts. They usually grow.
...NAL BANK
...OUIS
...t · Olive



Inner-Spring Mattress
Regularly $29.75
Do not confuse this Mattress with cheap, inferior Mattresses that are sold at about this price. This is a regular $29.75 value.
Hundreds of resilient coil springs surrounded by soft, fluffy cotton make this spring luxuriously restful..... $14.75



Layer-Felt Mattress
Regularly $9.75
Full 50-pound finest quality layer-felt Mattress with beautiful figured cover. Rolled edge. Tufted.... $6.95



Simmons Coil Spring
Regularly $7.50
A well-made genuine Simmons Spring that will give years of satisfactory service. Very special at... $4.95

2-Hour Free Parking
For our customers . . . parking lot located one block from downtown store . . . Lucas avenue, between 9th and 10th. Present Claim Check at Hellrung & Grimm for O. K.

Commissioner Hanley Tells How Radio Board Rules Air for Listeners

Member of Commission for This Zone Explains Efforts to Prevent Interference and Monopoly of Air and to Equalize Reception for Rural and City Districts—Broadcasting Facilities Assigned Under "Quota" System—Hopes for Relief Through Inter-Nation Conference at Mexico City in July.

"IN many respects, a union between a newspaper and a radio station is ideal," James H. Hanley, Federal Radio Commissioner for this zone, said while inspecting stations during a visit to St. Louis the past week. "As a rule," Hanley said, "stations which are controlled in whole or in part by newspapers are less likely to overemphasize revenue and indulge in offensive sales talk than are purely commercial stations."

Discussing problems of the Radio Commission and of stations, Commissioner Hanley said: "The fundamental principle of the radio act is that transmission, conveying and receiving of radio broadcasting, must be in the public interest and meet the convenience and necessities of the people. 'Public interest, convenience or necessity,' as used in the act, mean that the rights of the listener are superior to those of the broadcasting stations, and also mean that as far as possible interference must be avoided. The rural listener, remote from any station, as well as the city listener, must be given service. Duplication by an excessive number of stations cannot be permitted to the extent of creating undue interference.

When Control Broke Down.

"We learned in 1926 what happened to radio without Federal control, because regulation in the United States broke down that year—when the Attorney-General interpreted court decisions as meaning that the Secretary of Commerce, then the licensing authority, had no right to assign wave lengths, power or time of operation to radio stations under the marine act of 1912, but must issue licenses to all applicants. Chaos and confusion reigned. Stations sprang up like mushrooms. Nearly 250 new stations went on the air from June, 1926, to Feb. 23, 1927, when the radio act was signed by President Coolidge. During that period stations showed no respect for the rights of others. They jumped power at will, grabbed any desired channel, and operated regardless of interference with other broadcasters.

"The Radio Commission, under the new act, sought to remedy this situation.

Guard Against Monopoly.

"Virtually all of the leading stations now in existence were established before the creation of the commission. The great majority of these stations were located in congested areas because small, sparsely settled communities could not afford to support a station. Successful operation of a radio station requires considerable revenue, and the only income possible is from advertising which is most available in large centers of population.

"The Supreme Court held that stations possessed no property rights in their channels and existed only by sufferance of Congress from license renewal to license renewal, under powers delegated to the commission, and the commission is given a free hand in reducing facilities as the public interest may require. This amounts to a loan of radio facilities to broadcasters by the commission, acting for the Government. Stations have no vested rights in the air.

"There has been, and still is, a disposition on the part of some broadcasters, when they find a fertile field for revenue, to usurp the rights of other stations. Here we find an opportunity to invoke the Democratic doctrine against monopoly.

The "Quota" System.

"The tendency tomonopolize is the strongest reason for Congress controlling, through the commission, the privileges of radio transmission and reception. There must not be monopoly in radio in any shape or form."

Discussing the commission's "quota" system, under which each zone is supposed to be allotted so many "units" of station broadcasting wave length, power and operating time, Commissioner Hanley said:

"To comply with the Davis amendment to the radio act, which requires the commission to make and maintain as nearly as possible an equality of broadcasting transmission and reception among the zones, and to make a fair and equitable allocation of facilities to the states according to population, the commission has adopted a unit system as the fairest means to divide the radio facilities, which are wave lengths, power and time of operation. Under that system, the whole United States was allowed 400 units, a unit being equivalent to a 1000-watt station operating unlimited time. A full-time station of 5000 watts or more was given a value of five units.

"Two or more stations operating on a channel and using 5000 watts or more power were given a value of two units each. Stations with 500 watts power operating simultaneously on a common channel were valued at .6 units each. Stations of 250 watts, operating simultaneously on a common frequency, were valued at .4 unit each. Stations of 100 watts or less operating on a common frequency were valued at .2 unit each. All other classes of stations were given corresponding unit values.

"Under that system each zone is entitled to 80 units. The fourth zone, which I represent, consisting of Nebraska, Kansas, South Dakota, Minnesota, Iowa, Missouri, Indiana, Illinois and Wisconsin, now has 101.15 units. The first zone, comprising the New England and some Atlantic Seaboard states, 75.36 units. The second zone composed of Pennsylvania, Ohio, Michigan, Kentucky, Virginia and West Virginia, 73.44 units. The third zone, the southern states, 95.77 units, and the fifth zone, comprising the Rocky Mountain and Pacific Coast states, 95.77 units.

"The rules and regulations of the commission, adopted to carry out the radio act, provide that we will not grant additional facilities to over quota states or over quota zones and applicants for facilities within an over quota state must apply for facilities already in use. Furthermore, any person in an under quota state or zone can apply for the facilities of a station in an over quota zone or over quota state.

Problems Increasing.

"You can readily see how unstable the present broadcasting structure is in many respects; how it may be gradually broken down and changed. You can easily visualize some of our troubles in trying to be fair to all parties concerned, always considering first the welfare of the general public.

"Broadcasting takes up only a small part of the radio spectrum, and we are called on to control the radio facilities used for police service, television, ships, aircraft, general experimental and various other purposes. Last year the commission passed on more than 40,000 problems, big and little. As the art is rapidly developing and changing our problems are ever increasing.

"Legislative history of cities, counties, states and the Federal Government evidences the public interest in and need for education and enlightenment. I am, therefore, strongly in favor of educational programs and of community stations where local talent can be developed and used and local needs expressed and satisfied.

Hopes for Relief.

"There are few holes left, if any, for local stations, as only six channels for the 100-watt or less stations have been set aside for the whole country.

"It is my hope that we can clear the way for a few more local channels. That problem may be solved at the North American Conference to convene in Mexico City on July 10. That conference will take up the question of allocating broadcasting frequencies to all countries in North America—the United States, Canada, Newfoundland, Cuba and the Latin American nations.

"We have an agreement with Canada whereby there is no duplication of channels, but the other nations mentioned have been using any frequencies they desired, thus causing much interference with many of our stations and those in Canada. Several new high-powered stations are about ready to start operation in Mexico. It is absolutely necessary to work out an allocation to avoid chaos and confusion in the broadcasting service in the United States."

• • •

Station Would Move To Springfield, Mo.

KGIL, Grant City, Mo., is seeking permission to move to Springfield, Mo., to shift from 1500 kc. to the 560 kc. channel, and to operate with 500 watts power daytime as a regional station of status comparable to that of KSD, KFUO, KMOX and KWK. The station also asks for the facilities of KGBX Springfield, which wants to reduce its hours of operation from unlimited time to the period from sunset to midnight. . . The Radio Commission has approved the removal of WFIW from Hopkinsville, Ky., to Louisville.

• • •

Ed Wynn plans to go to Hollywood early next month and to be off his KSD program for two months spending his time making a movie. Taylor Holmes, Broadway comedian, and Wamp Carlson, Swedish dialect comedian, have been considered to succeed him temporarily. The opening date for Wynn's new radio chain is still undecided. Graham Adams has been made secretary of the Wynn chain and Nelson B. Grove, treasurer. Both have been associated with New York banks.

• • •

The Sherlock Holmes playlets will be broadcast over KSD next Fall and Winter, starting Sept. 27.

• • •

Mildred Bailey's schedule has been changed at 5 o'clock Monday's, Wednesdays and Fridays on the CBS chain.

• • •

Dr. Chaim Weizmann, formerly president of the World Zionist Movement, will speak on "Palestine and the Solution of the Jewish Problem" at 4 o'clock this afternoon on KMOX and the CBS network.

• • •

The last Conrad Thibault and Ferde Grofe's orchestra program on KSD will be that next Saturday night. The final program featuring Donald Novis and Leon Belasco's orchestra is set for Wednesday night on KSD.

• • •

Mischa Levitski's piano recitals are to be broadcast over KSD Saturday nights, July 1, 8 and 15.

Radio Programs Scheduled for Today

St. Louis stations broadcast on the following channels: KSD, 550 kc.; KMOX, 1060 kc.; KWK, 1350 kc.; WIL, 1200 kc.; WEW, 760 kc.; KFUO, 550 kc.

8:00 KMOX—Bible broadcaster. KWK—Southland Sketches. WDAF—South Sea Islanders. WHAS, KMBC—Melody Parade.

8:30 KFUO — Church service; sermon, "The Great Supper," student Emil Hartmann. KWK—Irene Harding, organist. WMAQ, KOA—Alfredo's marimba band. KMBC, WHAS—Variety program.

8:45 KMOX—Religious education.

9:00 KMOX—Rhoda Arnold and Charles Carlisle. KWK — Musicals. WIL —Serenaders. WMAQ, KOA—The Rondoliers, male quartet.

9:15 WMAQ, WDAF, KOA—Maj. Bowe's Capitol Family.

9:30 KMOX—Organ music. WIL—Jerry Cammarck, organist. WEW—Church music.

9:45 KMBC, WHAS — Salt Lake City choir and organ. WEW—Church instruction. WIL—Musical.

10:00 KFUO — Bible study; "The Battle of the Five Kings." Rev. K. Frankenstein. KWK — Instrumentalists. WIL—C. F. Lindsley, WLW—Organ recital. KMOX—Emerson Brown and quartet.

10:15 KWK—Radio City concert. WIL—Studio orchestra. KMOX—Saxophone quartet.

10:30 WDAF, WHM, KOA—Edward Neil, baritone, and Galendo's orchestra. KMOX—Talk by Premier Richard Bennett of Canada. He will discuss the World Conference. WIL—Bobby Stubbs, baritone. WGN—Allan Grant.

10:45 KFUO — Church service. WIL — Olympian quartet. KMOX—Emery Deutch's orchestra.

11:00 WENR, WDAF, WOC — Sonata recital. KMOX — Fourth Church of Christ Scientist. KWK—Musicals. WIL—Third Baptist Church. WEW —Music of high mass and sermon. KWK—Ralph Ginsberg's Concert Ensemble.

11:30 WMAQ, WOW, WHM, KOA—Folks from Dixie. KWK—Sabbath Reveries.

11:45 WGN—String ensemble.

12:00 Noon KFUO—Organ recital, Martin Burmeister. KMOX—Ed McConnell. KWK—Summer Idyll; Louise Bernhardt, contralto, and instrumental trio. KYW, WLW, WDAF, WOC—Gene Arnold's orchestra.

12:15 KMOX—The Playboys, piano team. WIL—Musicale. WEAF chain—Pedro Via orchestra. WEW—Organ melodies. WGN, WCCO — Wendall Hall. KWK—Broadcast from Germany. Speaker, Fritz Thyssen, industrialist, will discuss, "Germany and the London Conference." WIL—Organ concert.

12:30 KSD—The Pilgrims, mixed chorus. KMOX—National Conference of Jews and Christians. Speaker, Michael Williams, editor. Subject, "Catholics, Jews and Protestants—Co-operation in this Crisis." KWK —Jan Garber's orchestra. WEW—Father Flanagan's Boys' Home program. WGN—Leonard Salvo, organist.

12:45 KMOX—Manhattan Moods.

1:00 KSD—Wayne King's orchestra. CBS Chain—Howard Barlow's Symphony orchestra.

Overture: "Goeschaffe Prometheus"—
.....Beethoven
Symphony No. 2.....Brahms
Vorspiel and Liebestod from "Tristan and Isolde".....Wagner
KMOX—Russell Brown, baritone, and organ. KWK—National Opera concert; soloists and Joseph Littau's orchestra.
Overture to Don Giovanni.....Mozart
Queen of Night's Aria from The Magic Flute.....Mozart
Die Hoelle Rache Kocht in Meinen Hersen from Il Provenza Il Mar from La Traviata.....Verdi
Invitation to the Dance.....Von Weber
Duet from La Favorita.....Donizetti
Quando Le Sogile Fatorna Vaga from Le Reve from Manon.....Massenet
Ah Mon Fils from Le Prophet.....Meyerbeer
Danse Espagnole No. II from La Vida Breve.....De Falla
Chamber Scene—Salut Tombeau from Romeo and Juliette.....Gounod
Ballet from William Tell.....Rossini
WIL—Meditation. WEW— String ensemble.

1:15 WIL—Orchestra. KMOX — Talk, Judge Rutherford.

1:30 KSD—"Stars of Tomorrow" concert by children of St. Louis and vicinity. "Aire Pour Rigoletto" (Verdi), Beaumont High School brass quartette, Carrol Donohue, Michael Donohue, Frank Harmon, Herbert Stifel. "Nocturne" (Chopin), Betty Jost, piano; "Caprice" (Noell), Joyce Jessen, Clifford Hunting, banjo duet; "Andante Cantabile" (Tschaikowsky), Webster Groves String Quartet, William Herbst, Ruth Holekamp, John Showalter, Beverly Bubb; "To a Hilltop" (Cox), Rosalie Hanscom, voice; "Out of the Dusk" (Lee), Beaumont High School Brass Quartette; "Csardas" (Monti), Joseph Bakalor, violin.
WIL — Jerry Camack, organist. WEW—Gene Bone's orchestra. WOW, KOA, WDAF—Sermon, Dr. Ralph W. Sockman. Keith McLeod's music.

1:45 WIL—Music and Soloists.

2:00 KSD—Fiddlers Three, instrumental and vocal trio.
KMOX—Cathedral hour; soloists, choir and orchestra. KWK—Gould and Shefter, piano duo. WIL—Choral Club. WEW—Muny Opera music. WLW—Theater of the Air. Gene Arnold's orchestra.

2:15 KSD—Piano recital by El Bepd.
WDAF, WLS, WOC—"Vee and Johnny." KWK—Cyril Pitts, tenor, and Koestner's orchestra.

2:30 KSD—Temple of Song concert by the Chicago A Capella Choir, Noble Cain directing.
KWK—Samovar Serenade. WIL—Menges Orchestra and soloist.

3:00 KFUO—German program. Sermon, Rev. F. A. Fischer. Music, KMOX —The World of Religion, Dr. Stanley High. Male quartet and Lowell Patton. WEW—Orchestra. KMOX —Poet's Gold. Readings by David Ross. WIL—Melodies. WMAQ, WOW—Maurice Sherman's orchestra.

3:15 KMOX—Vera Van, contralto, and orchestra. WIL—Short stories.

3:30 KFUO—Shut-in program. Sermon, Rev. A. F. Richert. Music, KMOX —Frank Crumit and Julia Sanderson. KWK—Pages of Romance with Ernest Truex, actor, and Stiles orchestra. (Last program). WIL—Musicale. WEW—String orchestra. WENR, WHM, WDAF—Clyde Doerr's saxophone octet.

3:45 WIL—Dick Ryan, baritone.

4:00 WMAQ, WHM, WOW, WDAF, KOA —Catholic program. Sermon, Rev. Dr. George E. Strohaver. KMOX—Talk by Dr. Chain Weizmann, former president World Zionist Movement. KWK—Musical Art quartet. Beethoven program. WIL—Serenaders. WEW—Program sponsored by the National Catholic Federation for the Promotion of Better Race Relations.

4:15 KMOX—Ballad program.

4:30 KSD—Baseball scores: "American Schools." Speaker, Paul R. Mort. KMOX — Glen Gray's Orchestra. KWK—L'Heure Equise, Women's octet and Fred Hufsmith, tenor. WIL—Music room. WEW—Patrick Garner, tenor. WENR—Dick Daring.

4:45 WEW—Patrick Gainer, tenor. WIL —Second show.

5:00 KSD—Baseball scores; James Melton, tenor, and Victor Young's string ensemble.
KMOX—Mrs. J. W. Akin Jr. Toccatina in D (The Rippling Brook).....Gillette
Symphonie IV
Andante Cantabile
Scherzo
Finale.....Widor
KWK—Borah Minnevitch's Harmonica Band. WIL—Oriental program. WEW—Mahler's orchestra.



I ME WILEY, who sings "blues" and popular songs with Leo Reisman's orchestras at 7:30, Friday nights on KSD.

5:15 KSD—Tom Dooley, Danny Burke. KWK—Broadcast from London on the economic conference. Talk by William Hard. WIL—Organ melodies. WLS—Talk, Dr. H. W. Hagard.

5:30 KSD—Community Forum; "Where Is Your Wandering Boy Tonight?" address on the problem of truancy in juveniles, by G. Myron Gwinner, executive secretary of the Committee for Homeless Men; Arthur E. Bostwick, St. Louis Librarian, will review the book, "Europe Since the War," by J. Hampden Jackson. The Mediterraneans, under Vincent Rittel, will play "Prison of Predmont," "Le Violette," "Sentimental Night," "La Czarina" and "Cappeville."
KMOX—Report on the World Economic Conference by H. V. Kaltenborn. KWK — Great Moments in History, dramatic sketch; "Roosevelt at San Juan Hill" (last program of series); WIL— South Americans. NBC—Russian Symphony Choir (KYW).

5:45 KMOX —, Gertrude Nieson, songs, and Rick's orchestra. WIL—Songs. WEW—Music.

6:00 KSD—Rubinoff's orchestra; Bert Lahr, comedian; Lee Sloane, pianist, and Ilonay Bailey, soprano.
KMOX—Dramatic Guild dramatization of Washington Irving's "The Specter Bridegroom." KWK—Viennese program. WIL—Orchestra and William Rice, tenor.

6:30 KMOX—Chicago variety program. WGN—String ensemble. WIL—Adventures. KWK—Don Hall trio.

6:45 KWK — Edward Davies, baritone. WLW, WLS — Exposition talk by Floyd Gibbons. WIL — Musicals. WHBM—Lombardo's orchestra.

7:00 KSD—Manhattan Merry Go Round; Jean Sargent, singer; David Percy, baritone; Men About Town Trio; Redondo's orchestra.
KMOX—The Gauchos, Tito Guizar, tenor, and Sorrey's orchestra. KTHS WLW, WHM, WBS — Will Rogers; Walter G. Kelly, comedian, with Arthur Brisbane; Al Goodman's orchestra and Revelers' quartet. WGN —Laurence Salerno, baritone, and orchestra. WIL—Orchestra. KWK —Bittner's orchestra.

7:15 WIL—Don and Lee.

7:30 KSD—Album of Familiar Music; Frank Munn, tenor; Elizabeth Lennox, soprano, and Haenschen's orchestra.
KMOX — Mary Eastman, soprano; Evan Evans, baritone; mixed chorus and Kostelanetz's orchestra. KWK —Goldman Bank Concert. WIL— Melodies.

7:45 KWK—Phil Dewey, songs. WIL— Musical music.

8:00 KSD—Col. Louis McHenry Howe, secretary to President Roosevelt.
KMOX—John Henry, Music, "The Black River Giant." KWK — Sport review. WLW, WJZ—Phil Dewey, songs. WIL—Orchestra. WGN— Concert orchestra.

8:15 KSD—Impressions of Italy concert. Rhode Martinis, soprano; Guiseppe di Benedetto, tenor. Thomas Belvin's orchestra.
KMOX—Address by Brigadier-General Hugh S. Johnson, administrator of the Industrial Recovery Act. He will explain the task before him and details of the drive to put 4,000,000 men back at work by fall.
KWK—Green Brothers' Orchestra and Alice Joyce, contralto. WIL—Viennese program. WENR, WHM, WDAF—Clyde Doerr's saxophone octet.

8:30 WIL—Band Box revue. WBBM — The Norsemen.

8:45 KSD—Sunday at Seth Parker's (KYW, WOC, WDAF, WSM).
KWK—"Orange Lantern," mystery drama. WGN—Concert orchestra. WIL—Cecil and Sally. KMOX—Ann Leaf, organist, and Madison Singers. WBBM—Lombardo's orchestra.

9:00 KMOX—Guy Lombardo's orchestra. WIL—Dave Parks.

9:15 KFUO—Service. Rev. A. Griesse; music. KWK—Exposition talk by Floyd Gibbons. WHAS—Concert ensemble. WIL—Sparklers. WENR, WBBM—Donald Novis, tenor, and Lew White, organist.

9:30 KMOX—Jerry Fiedman's orchestra. KWK—Cotton Week Drive. WIL—Vesper services. WENR, WOC, WOW, WLW —Orchestra Gems.

9:45 KWK—Night song.

10:00 KMOX—Pancho's orchestra. WOW, WCKY—William Scotti's orchestra. KWK—William Stoner orchestra.

10:15 KMOX — Sport talk; Pancho's orchestra.

10:30 KMOX—John Littich's orchestra. KWK—Leo Reisman's orchestra. KYW—Charlie Kerr's orchestra. KMOX—Johnny Hamp's orchestra.

10:45 KMOX—Around Chicagotown. WLW —Vox Humana concert.

11:00 KMOX—John Littich's orchestra.

12:00 KMOX—Organ recital.

12:15 KMOX—Organ recital.

Here and There on the Air . . . . . By J. L. S.

Public Discussions On the Air Today.

PREMIER RICHARD BENNETT of Canada, is to speak over KMOX at 10:30 this morning in a broadcast from London. He will discuss the Economic Conference.

Fritz Thyssen, prominent German industrialist, will speak at 12:15 this noon over KWK in a program from Europe. His topic will be "Germany and the London Conference."

At 12:30 this noon, KMOX will carry a program from the National Conference of Jews and Christians. Michael Williams, editor, will speak on "Catholics, Jews and Protestants—Co-operation in This Crisis."

• • •

Gen. Hugh S. Johnson, Administrator of the Industrial Recovery Act, will speak at 8:15 tonight over KMOX and the CBS chain. He is to discuss details of the act and plans to put its provisions into effect.

• • •

Sponsors Balk at Price For Fight Broadcast.

BECAUSE of differences over the price asked for the broadcasting rights, there probably will be no round-by-round radio report of the Jack Sharkey-Primo Carnera fight Thursday night, at least so far as the sponsors of the Jack Pearl program are concerned. It had been planned to broadcast the fight as a climax of Pearl's last program over KSD and the WEAF net and to have Pearl at the ringside to comment on the battling. But the price, $15,000, was objected to. As a result, the broadcasting of the fight may be confined to a brief announcement of the result and an occasional report while it is in progress.

• • •

Where to Hear Good Music Today.

FINE music other than that on commercial programs will be broadcast today as follows: Musicale at 9 a. m. on KWK. . . . Mormon choir and organ, 9:45, WHAS (830 k.c.) . . . Instrumentalists, 10 o'clock, KWK . . . Sonata recital, 11 o'clock, WENR (870) and WOC (1000) . . . String orchestra, 11:45, WGN (720) . . . Summer Idyll, 12 noon, KWK . . . The Pilgrim's Chorus, 12:30 noon, KSD . . . Barlow Symphony Orchestra, 1 o'clock, WHAS (830), KMBC (950), WOW (1040) . . . National Opera concert, 1 o'clock, KWK . . . Fiddlers Three, 2 o'clock, KSD . . . Cathedral Hour, 2 o'clock, KMOX . . . El Boyd's piano recital, 3:15, KSD . . . Concert of music by Beethoven, 4 o'clock, KWK . . . L'Heure Exquise, 4:30, KWK . . . Russian Symphonic Choir, 5:30, KYW (1020), . . . Concert, 7 o'clock, WGN . . . Goldman Band concert, 7:30, KWK . . . Concert, 8 o'clock, WGN . . . Impressions of Italy concert, 8:15, KSD . . . Concert, 8:45, WGN.

Other musical programs will include: Maj. Bowes' Capitol Family 9 a. m., WMAQ (670) . . . Radio City concert, 10:15, KWK . . . Samovar Serenade, 2:30, KWK . . . James Melton, tenor, 5 o'clock, KSD . . . The Gauchos and Tito Guizar, tenor, 7 o'clock, KMOX . . . Lawrence Salerno, baritone, and orchestra, 7 o'clock, WGN . . . Concert of Italian Music, 8:15, KSD . . . Viennese music, 6 o'clock, KWK . . . Tom Grisselle's orchestra, 8:15, KSD . . . Ann Leaf, organist, and Madison Singers, 8:45, KMOX . . . Dream Ship concert, 9:15, WGN . . . Concert, 9:15, WHAS . . . Trio Romantique and Lew White, organist, 9:30, KWK . . . Concert, 9:30, WENR, WOC . . . Vox Humana concert, 11 o'clock, WLW (700).

• • •

New York Philharmonic Radio Concert Saturday.

THE FIRST of the summer New York Philharmonic Orchestra's concerts in the Leison Stadium, New York, will be broadcast over WJZ chain station, including KWK, from 6:30 to 8 o'clock next Saturday night. Willem von Roogenstraten will conduct the first three concerts. Saturday's program will include Tschaikowsky's Symphony in F-minor, the overture to Rossini's "William Tell," music by Bach, Johann Strauss and Saint-Saens and Sibelius' "Finlandia." The Tuesday concerts will be broadcast over the same chain from 7 to 8 o'clock, starting next week. . . . The Consolidated Y. M. C. A. Chorus of 300 voices, will sing over the WJZ net at 8:30 tomorrow night . . . Three concerts by Howard Barlow's symphony orchestra are scheduled by KMOX this week —one at 8:45 tomorrow night, another at 8:45 Wednesday, the third, with Nino Martini as soloist, at 6 o'clock Friday.

• • •

New Programs, Network Gossip.

ARTHUR BRISBANE, whose daily column is a feature of the Post-Dispatch, and Walter C. Kelly, known in vaudeville as "the Virginia Judge," will share time on a new program series at 7 o'clock Sunday nights on the WJZ net and KWK, starting today. Brisbane will comment on the news, The Revelers Quartet and Al Goodman's orchestra also will be on the program. . . . "Romance of the People," a Chicago World's Fair pageant in which 3000 persons will have parts, will be broadcast at 8:45 Monday, July 3, by the CBS chain. . . . The Tales of the Foreign Legion series, which has been a WBBM and CBS net feature, is off the air for the summer. . . . The first of Paul Whiteman's new two-hour programs is set for 7:30 tomorrow night on WEAF (660 kc) and several New England stations. Deems Taylor, the composer, will introduce the music, and Al Jolson will be among the entertainers. . . . Montague Glass, author of the "Potash and Perlmutter" stories, will have a part in the first program introducing these two fiction and movie characters on the air, at 6:30 tomorrow night on the WJZ net and KWK. Joseph Greenwald and Lou Welch will play the leading roles. . . . Jane Froman and Howard Marsh, musical comedy tenor, will be starred in a new series, the first broadcast of which is scheduled at 8:30 p. m. Friday, July 14, on the CBS net. . . . Washington Irving's "The Spectre Bridegroom," will be dramatized by the Columbia Dramatic Guild at 6 o'clock this evening over KMOX and the CBS chain. . . . The last broadcast of the Pages of Romance series on KWK is billed at 3:30 today, with Ernest Truex in a leading role. . . . Bryant's Showboat troupe is again broadcasting over WLW (700 kc) from Cincinnati's water front. Old-fashioned melodramas are performed over WLW at 9:30 Thursday nights.

• • •

WEW Broadcasts On Shorter Schedule.

WHILE WEW has been granted permission by the Radio Commission to sign off for the summer, the station will continue broadcasting on a shortened schedule, as follows: Week days, market and weather reports, at 9 and 10 a. m.; entertainment, from 11 a. m. to 12:30 noon, and from 3 to 4:45; Sundays, entertainment features, from 12:30 noon to 5:30. . . . WEW'S operetta program at 2 o'clock Sundays will continue to feature music from the Muny Opera bill for the following week.

• • •

New Aerial Increases WLW Signal Strength.

RECEPTION in St. Louis of broadcasts from WLW, the 50,000-watt Cincinnati station, has been materially improved since the station put into use its new 831-foot tower transmitting aerial. Programs from WLW tend to ride over static, and there is far less fading. This aerial will be used for the 500,000-watt station which WLW is building for experimental broadcasting. Broadcasts from the 50,000-watt WSM, Nashville, Tenn., have been much stronger since that station built a similar tower aerial.

CARL S. GLASER DIES AFTER HEART ATTACK ON STREET

Stockbroker Associated With Father Until Firm Dissolved; Funeral Tomorrow.

Carl S. Glaser, a stockbroker and son and former partner of the late Joseph Glaser, widely known broker, died yesterday at Jewish Hospital of heart disease following an attack on the street last Thursday.

Mr. Glaser, who was 54 years old and resided at 5116 Washington boulevard, was a member of the St. Louis Stock Exchange. He was associated with his father's firm until it dissolved in 1917.

Besides his widow he is survived by three sons, Millard, Gerald and Carl S. Glaser Jr. His mother and a brother also survive him. Funeral services will be conducted tomorrow morning at 10 o'clock at the residence, with burial at Mount Sinai Cemetery.

DR. SERENA TO HEAD BETHANY

Missouri Educator Elected President of West Virginia School.

By the Associated Press.

PITTSBURGH, Pa., June 24. — Dr. Joseph A. Serena, retiring president of Missouri State Teachers' College, Cape Girardeau, Mo., was the unanimous choice of the Bethany College board of trustees to be president of Bethany, succeeding the late Dr. Cloyd Goodnight. Bethany College is at Bethany, W. Va.

The new president is a graduate of Eureka College (Eureka, Ill.) and Harvard. He has been president at Missouri Teachers' since 1921. Previously, he was president of Keuka College, New York, and of Williams Woods College, Fulton, Mo.

PHOTOPLAY THEATERS

HEALTHFULLY COOL ALWAYS
AMBASSADOR
25c Till 2 P. M.
A heart-breaking LOVE sleuth..
Wm. Powell, in "PRIVATE DETECTIVE 62"
With Margaret Lindsay
Plus a Stage Panic
JOE PENNER
In His Own Riotous Revue
"VARIETIES OF 1933"
MISSOURI
All Seats 25c Till 2 P. M. 40c After
SMOKING IN BALCONY NOW PERMITTED FOR THOSE WHO SO DESIRE.
BARGAIN WEEK
Big Features
'KING OF JAZZ'
John Boles Bing Crosby
Jeanie Lang
Slim Summerville
Plus
Warren William
In
"The Mind Reader"
Constance Cummings
25c Till 2 P. M. 40c After
GRAND CENTRAL
2 FIRST RUN FEATURES
Bette Davis
In "EX-LADY"
and
"TOMORROW at 7"
Chester Morris

AMUSEMENTS

Follow the Green Lights to
MUNICIPAL OPERA
OPEN-AIR THEATRE — FOREST PARK
Tickets, 25c, 50c, $1, $1.50 and $2
LAST TIME TONIGHT, 8:15
WHITE LILACS
TOMORROW NIGHT — And All Week June 26 to July 2
AN INTERNATIONAL EVENT
World Premiere of an Operetta Based on JOSEPH JEFFERSON'S COMEDY CLASSIC
RIP VAN WINKLE
TUNEFUL SCORE BY PLANQUETTE
Composer of "Chimes of Normandy,"
Brilliant Cast Includes: ALLAN JONES, JOSEPH MACAULAY, LEONARD CEELEY, NANCY McCORD, DORRIS PATSTON, NICK LONG, Jr., GEO. HASSELL, HELEN ARNOLD, HANNAH TOBACK, Others.
Most Thrilling Scenic Production Ever Seen at Municipal Opera—Thrills Galore for Kiddies and Grown-Ups.
Good seats for tonight's final performances of "WHITE LILACS" and all performances of "RIP VAN WINKLE" on sale today, beginning at 12 noon, at the Municipal Theater in Forest Park and downtown in the lobby of the Arcade Building.
July 3 to July 9, Inclusive
SEATS NOW — At Downtown Box Office, Mail Orders Accepted.
GORGEOUS REVIVAL OF ROMBERG'S HIT
NINA ROSA
With MARION CLAIRE, ALLAN JONES, LEONARD CEELEY, DORIS PATSTON and others.
First 1933 Appearance of JACK SHERMAN.

FOREST PARK HIGHLANDS
35c—Swimming Pool—35c
FREE Shows at 2, 4, 7, 9 and 10 P. M.
Harry Lange's 15 Musical Merrymakers
BUCHMANN SCHOOL OF DANCING
To Dance Floor, 35c — DANCING FREE

WESTLAKE PARK
St. Charles Rock Road and Natural Bridge
Free-Entertainment-Free
EDDIE JOHNSON AND HIS VICTOR RECORDING ORCHESTRA
SINGERS AND DANCERS
2 SHOWS NIGHTLY
Admission Free—Free Parking
Swimming 35c—Dancing 35c

BASEBALL TODAY
DOUBLE HEADER
BROWNS vs. BOSTON
TIME, 1:30
Seats on Sale at Sportsman's Park After 9 O'Clock This Morning.

NEW SAND BEACH OPENS!
LONG BEACH
At Creve Coeur Lake
FREE ADMISSION SUNDAY, TILL NOON
Brand-new sand beach, largest in Greater St. Louis. Free Admission Sunday, June 25, until 12 noon. No currents, no danger. All facilities. The only real sand beach of its kind in these parts, only forty minutes from any part of St. Louis. Be our guest Sunday morning. Bring the kiddies.
Located at the Creve Coeur Lake
OPEN DAILY AND EVENINGS.
Admission daily 15c—children up to 12 years admitted free when accompanied by adults. Admission Saturdays, Sundays and Holidays and after 6 p. m., 25c.
INLAND POOLS CO.

PHOTOPLAY THEATRES
Pictures, News Reels and Stage Shows

Fox guarantees your Comfort
WE FOX
WARNER BAXTER
LILA LEE LANDI
VICTOR JORY
MIRIAM JORDAN
I LOVED YOU WEDNESDAY
IT'S SAUCY . . . IT'S SPICY
STAGE "VACATION DAYS" with BERT FROHMAN AND 8 BIG ACTS
LYONS' MUSIC
25c TILL 2 P. M.

REDUCED SUNDAY PRICES! 25c to 2 P. M. 35c to 6 P. M. 55c Nights
NEWS STATE COOL NEVER COLD
The Truth About Love!
ANN HARDING
ROBERT MONTGOMERY
in "WHEN LADIES MEET"
with
Myrna Loy — Frank Morgan
Friday — "HOLD YOUR MAN" JEAN HARLOW—CLARK GABLE

UPTOWN 4900 DELMAR FIRST SHOW 2:00
2 Hours Thrills, Laffs, Romance
"HELL BELOW"
ROBERT MONTGOMERY MADGE EVANS JIMMY DURANTE WALTER HUSTON

CAPITOL SIXTH & CHESTNUT
COMFORTABLY COOL
RUTH CHATTERTON—GEORGE BRENT in "LILLY TURNER"
Also "THE STORY OF TEMPLE DRAKE"

RITZ 3147 S. Grand COOLER FIRST SHOW 2:00 P. M.
ROBERT MONTGOMERY—MADGE EVANS
'HELL BELOW' GREATER THAN "HELL DIVERS"
With WALTER HUSTON—ROBERT YOUNG—JIMMY DURANTE
"HOLLYWOOD PREMIERE," Musical Comedy in Color—All Star Cast
CHARLEY CHASE NEW COMEDY HIT — OTHER SUBJECTS

TODAY'S PHOTO PLAY INDEX

AMERICAN 3400 S. Twelfth — 'LUXURY LINER,' Zita Johann, Geo. Brent. "Men Must Fight," Diana Wynyard, Lewis Stone. Also "So This is Harris," "Taxi Boy." Comedy and others.
ARCADE AIRDOME 4040 W. Pine — L. Tracy, "Clear All Wires." Mate Smith, "Hello Everybody." Laurel & Hardy
Ashland 3320 Natural — Maurice Chevalier, "A Bedtime Story." Dick Barthelmess, "Central Airport."
BADEN 3201 N. Bdwy. — Richard Barthelmess, "Central Airport." Maurice Chevalier, "Bedtime Story."
BREMEN 30th & Bremen — Gloria Swanson, "Perfect Understanding." John Wayne in "Telegraph Trail."
BRIDGE 4839 Nat. Bridge — Bargain Prices. Matinee 1. Young, "Life Begins." Also "Devil Is Driving."
Cinderella Cherokee & Iowa — L. Young, "Zoo in Budapest." Lelia Hyams, "The Constant Woman." Cool.
FAIRY AIRDOME — "Rasputin," the Three Barrymores. Also "The Match King." Free Candy to Chil'n.
FERGUSON AIRDOME LEE TRACY, "CLEAR ALL WIRES."
IRMA 6324 Natural — John, Ethel, Lionel Barrymore in "RASPUTIN AND THE EMPRESS."
Kirkwood Airdome Kirkwood, Mo. — Clark Gable-Helen Hayes in "THE WHITE SISTER."
LEE 4366 Lee — A. Skipworth, "A Lady's Profession." W. William, "Employees' Entrance." "Chancy of Mounted."
LEMAY 318 Lemay Ferry Road — Sylvia Sidney and Geo. Raft in "PICK UP." Color Revue and others.
Mackland 5415 Arsenal — Lionel Barrymore, "Sweepings." Lelia Hyams in "The Constant Woman." 10c-20c.
Marquette 1906 Franklin — 'The Keyhole,' K. Francis, "Out All Night." Summerville & Pitts. Cooling Sys.
McNAIR 2100 Penrose — Ethel, John and Lionel Barrymore in "RASPUTIN." Serial and others.
Melba Skydome Grand & Miami —

Cicardi's Cafe Is Open Again

Drive out on the Manchester Road, two miles west of Manchester (Mo.) and enjoy the same good food and beautiful surroundings.

SPECIAL CHICKEN, FROG LEGS AND STEAK DINNERS..... $1
Bridge and Noon Luncheon, Popular Prices
DANCING
Beer on Draught—Stein, 10c—Carb Service
Phone WAlnut 393
Guy Cicardi, formerly at Delmar and Euclid

A postal will bring one of the men or women seeking employment who are advertising under situations wanted in today's Post-Dispatch Want pages.

Heiress' Assailant Gives Bail.

Special to the Post-Dispatch.

RENO, Nev., June 24.—After serving 18 days of a 25-day jail sentence for assault and battery on Mrs. Miriam V. Hostetter Young of Pasadena, Cal., and Pittsburgh, Pa., Eugene A. Bowen, 40 years old, of New York, posted bail and was released today. Bowen had elected a jail term in preference to paying a fine. Mrs. Young left here the day after she divorced Charles Fuller Young of New York. The row between Bowen and Mrs. Young followed his announcement that he was to marry Mrs. Young, who promptly denied the story.

WOMAN DESCRIBES DEATH OF THREE ON PLANE IN LAKE

Mrs. Rennie, Rescued After Craft Crashed Near Traverse City, Mich., Tells of "Horrible Nightmare."

By the Associated Press.

TRAVERSE CITY, Mich., June 24.—Suffering from exposure and the shock of seeing her husband and two other men let go and drown in Lake Michigan, as she clung for a day and a half to the wreckage of their seaplane, Mrs. Charles Rennie, 27 years old, is under the care of a physician at her home here tonight.

Meanwhile coast guards off Frankfort were searching the waters about 15 miles off shore where the seaplane was wrecked when its pilot tried to alight on the water during a fog. They are seeking the bodies of Charles Rennie Jr., Traverse City business man; James Gillette, 28, owner and pilot of the plane, and Peter Keller, his mechanic.

Mrs. Rennie was picked up by a car ferry at 8:30 p. m. Friday from a raft which had been improvised from a piece of a wing of the plane and an air cushion from its cabin. She had been on the raft since Thursday afternoon.

Tells of Crash.

Mrs. Rennie told her rescuers on Ann Arbor Car Ferry No. 7 that the plane ran into dense fog soon after it left shore.

"'Timber' (Gillette) said he would land on the lake and taxi to shore," she said, "but the fog was so dense he couldn't tell when to level off, so he hit the water at an angle, bending the pontoons backward. We all took off our heavier clothing and the plane started to settle.

"Then we climbed out on the wings and the boys started to work. We could get only one piece of one wing loose and we took the two air cushions from the cabin, but lost one of them. By this time the fog had lifted and we could see land. The plane floated until 3:30 and then we started out on the raft.

"The boys started swimming and pushing the raft toward shore while I stayed on top and held my hand over a vent hole to prevent the water from running into the wing. The boys kept calling to each other to 'stick to it' and 'Timber' said: 'I got you into this and I'll get you out.'

"Started to Talk Queerly."

"It was around 5 o'clock that Keller started to talk queerly. We all tried to cheer him up, but it was no use. He hung on for a while and in the meantime 'Timber's' conversation grew rambling. Then Keller, in spite of all we could do, simply passed into a coma and disappeared. My husband and I held onto 'Timber' for a long time, but he finally slipped out of our grasp into the water. Then my husband climbed on top of the raft with me and we floated that way all night. We talked and prayed for help and then toward dawn, his talk grew queer and I feared what was coming.

Husband Last to Go.

"A moment later Rennie slipped off the raft into the water and sank.

"While we were on the raft together, we put our feet in the water and tried to paddle toward shore. We saw several boats and tried to signal them, but it was no use. Several times, after I was alone, I almost lost consciousness, but each time I would pull myself together and hang on, keeping my hand over the vent hole all the time. From then until I was picked up it was just a long, horrible nightmare."

Capt. A. L. Larsen of the Car Ferry, said the spot where the plane crashed was off his course but that the wind carried the raft into the ship's path just before nightfall. He heard Mrs. Rennie's cries for help.

Mrs. Rennie collapsed when taken into the small boat which put out from the ferry but recovered soon after she was taken aboard the ship.

5 BORDLEY WILL LAWYERS ARGUE THEIR CONTEMPT CASE

Arguments were made before Circuit Judge Baron yesterday on the petition of five lawyers who represented the defense in the contest of the will of Mrs. Blanche Bordley to dismiss the contempt citation against them. The citation was issued Dec. 15 by Judge Rutledge, about two weeks prior to his leaving the bench.

A preliminary writ of prohibition issued by the Supreme Court prevented Judge Rutledge from hearing the case but the writ was later quashed.

Judge Rutledge objected to language contained in a motion for a new trial which, he said, was "defamatory, abusive and disrespectful to the court."

The lawyers cited are Frank A. Thompson, Samuel A. Mitchell, Richmond C. Coburn, Ernest A. Green and Albert Chandler. Their counsel, Fred L. Williams and Rhodes E. Cave, attacked the sufficiency of the citation. They further raised the point that the citation was issued at what them termed a "vacation of court," which, they said, was irregular. In support of the latter they cited a decision of the St. Louis Court of Appeals.

Judge Baron took the matter under advisement.

JACKSON COUNTY OFFERS $500 REWARD FOR FLOYD'S CAPTURE

By the Associated Press.

KANSAS CITY, Mo., June 24.—Sheriff Thomas B. Bash today offered a reward of $500 "for information leading to the capture, dead or alive of Charles (Pretty Boy) Floyd within the boundaries of Jackson County." The offer brings to $6500 the total of rewards offered for capture of the Oklahoma desperado in Missouri, Oklahoma and Ohio. The money will be paid, if earned, from the Sheriff's private funds.

Bash also offered a $500 reward for information which will lead to the capture of the machine gunners who participated in the slaying of four officers and their prisoner, Frank Nash, at the Union Station plaza a week ago.

Bash said he had information that Floyd had been hired as a killer in Kansas City; that he frequently makes this city his hideout and that he has committed numerous crimes in Kansas City.

"I believe," the Sheriff said, "that Floyd participated in the slaying at the Union Station. I have definite information that he was in Kansas City the night before the killing and I feel that the Union Station crime was committed by machine gunners who were hired to do the job."

Meetings on Dr. France's Farm.

PORT DEPOSIT, Md., June 24.—Former Senator Joseph I. France, who last year conducted an unsuccessful candidacy for the Republican nomination for President, announced today he would begin a series of open forum meetings on the lawn of his 548-acre dairy farm here July 9 and that he would make the opening address on "American Politics." He said he had invited men of "nation-wide importance" to speak on subsequent Sundays.

Miners Blocked at Harrisburg.

HARRISBURG, Ill., June 24. — Six automobile loads of miners from outside of Saline County were turned back as they attempted to go to work at Peabody Mine No. 43 early today. Two loads of men were stopped at 2:30 a. m. and the other four at 6:30. No trouble was reported.

CHAIN-LINK FENCING
PLAYGROUNDS HOMES
SCHOOLS FACTORIES
PARKS
TENNIS COURT FENCES
CHestnut 1395
LASAR MFG. CO. St. Louis, Mo.

WALL PAPER BARGAINS

Charming Designs
Guaranteed Quality
Fadeproof
Sold with Borders to Match

Look at These Prices!

5c Values..Now	1c	15c Values..Now	5c
10c Values..Now	3c	25c Values..Now	7c
		50c Values..Now	9c

Marvelous 30-Inch Rough Plasters
As low as 7c per roll
Fadeproof

WEBSTER'S 809 N. 7th St.

UNION-MAY-STERN

$5 DOWN
Brings You This Dependable Food Safety



The New GIBSON ELECTRIC REFRIGERATOR

- Twin-Cylinder Hermetically Sealed Mono-Unit.
- 4.50 Cu. Ft. Capacity.
- 7.41 Sq. Ft. Shelf Area
- 63 Ice Cubes
- Broom-High Legs

Trade in Your Old Refrigerator
$98
Delivered and Installed. Fully Guaranteed and Serviced!

Open Evenings Till 9

UNION-MAY-STERN
1120-1130 OLIVE STREET
WEST END
6106-10 Bartmer 1063-67 Hodiamont
MAPLEWOOD 7150 Manchester
SOUTH SIDE 2720-22 Cherokee St

UNION-MAY-STERN

Floor Sample, Demonstrator and Some Brand New

Radios Sacrificed! Save Up to 75%



$24.95—Brand-New Century Midget, 5-Tube $14.95
$34.95—Philco Lowboy, Brand-New, Going at $19.95
$49.50—7-Tube Philco Baby Grand Demonstrator .. $24.95
$137—8-Tube Majestic Lowboy. Fully Guaranteed $24.95
$60.00 — 8-Tube Crosley Playboy Dem'st'r $29.95
$89.50 — 7-Tube Lowboy. Lyric. Guar'd $29.95
$67.50—Philco Long-Short-Wave. 7-Tube Hiboy . $34.95

All Complete with Tubes. All Guaranteed

UNION-MAY-STERN
1120-1130 OLIVE STREET
WEST END
MAPLEWOOD SOUTH SIDE

UNION-MAY-STERN'S NUGENT SALE!



In Spite of Rising Prices

we continue to offer these **SENSATIONAL NUGENT SALE** values that have set all St. Louis talking. This stock is moving fast, however, so we urge quick action. Perhaps never again in this generation will you have such an opportunity to save! Our own floor stocks are included at the same amazing reductions! If you will be in need of furniture in the near future, you would do well to anticipate your needs and buy now at these savings of

25c, 40c and 50c on the Dollar



$19.75—All-Steel Refrigerators, 3-Door Style $14.89
$42.50—Full Porcelain Gas Ranges $29.75
$27.50—Lounge Chairs with Matching Ottomans .. $16.89

Living-Room Suites
Values to $89
We cannot begin to quote all the extraordinary values here, but just to give you an idea, there are 2-Pc. Suites in mohair and tapestry, originally to $89, at **$47**

Bedroom Suites
Values to $99
On Bedroom Suites, too, we can only give you an inkling of the hundreds of bargains you will find. For instance, one group, originally to $99, is going at **$57**

$ 8.75—Colonial Poster Beds, Full or Twin ..... $ 4.89
$15.00—50-Lb. Layer-Felt Mattresses ..... $ 7.88
$ 5.95—Guaranteed Coil Springs, at ..... $ 3.88
$17.50—Twin Studio Couches, Complete at ..... $ 9.89
$ 2.75—2-Passenger Porch Swings ..... $ 1.89

Dining-Room Suites
Values to $119
One group of 8 and 9 Piece Suites in newest styles. This is representative of the tremendously interesting Dining Suite values you will find during this Nugent sale. **$67**

Breakfast Sets
Values to $22.50
Extension table and 4 sturdy chairs. This is typical of the Nugent sale values in Breakfast Sets. **$12.89**

$ 2.95—Coffee Tables, Several Styles ..... $ 1.48
$ 8.75—Pull-Up Chairs, Choice of Coverings ..... $ 4.88
$39.00—Heavy Seamless Axminster Rugs $23.50
49c—Armstrong & Congoleum Felt-Base Linoleum Sq. Yd. 39c

Liberal Credit and Trade-In Allowances

Open Evenings Till 9

UNION-MAY-STERN
1120-1130 OLIVE STREET
MAPLEWOOD 7150 Manchester
WEST END 6106-10 Bartmer 1063-67 Hodiamont
SOUTH SIDE 2720-22 Cherokee St

Open Evenings Till 9

PART TWO.

Lady Leith's Daughter to Wed British Army Officer

Engagement of Mrs. Lang to Lieut.-Col. Prior Announced — Mother of Bride-elect Was Former St. Louisan.

PARIS, June 13.

An interesting engagement announced recently is that of Lieutenant-Colonel G. E. R. Prior of the Devonshire regiment, son of the late Major-General J. E. B. Prior, to Mrs. Lang, daughter of the late Col. Sir Charles Forbes-Leith, Bart, and the late Hon. Lady Forbes-Leith of Fyvie. Mrs. Lang's mother was formerly Mary Louise January of St. Louis. Her son, Sir Ian Forbes-Leith, who has recently been on a business visit to the United States, has just returned to England to join his wife, Lady Forbes-Leith at Fyvie Castle, Aberdeenshire.

E. Percy Noel returned early last week from Bordeaux, where he spent several days as the house guest of Marquis de Lur-Saluces at Chateau Yquem. Mr. Noel and his daughter, Miss Helen Vivian Noel, spent the last week-end at the Petit Andelys as the guests of Philip Carr, English playwright. Miss Noel visited in St. Louis last winter.

Miss Cynthia Davis of St. Louis arrived in Paris recently to join her sister, Miss Helen Davis, who is attending Mlle. Chapin's school there. Miss Cynthia has taken an apartment at the Hotel St. Regis and later in the summer may take a trip to Ireland with Mrs. George Cass, the former Miss Medora Leedman of St. Louis. Miss Helen Davis is sailing the end of this month, when school closes, to join her father, Dwight F. Davis, former Governor to the Philippines, and her sister, Miss Alice B. Davis, in Washington. From there the Davises will go to Southampton, L. I., to spend the remainder of the summer.

While in Paris the daughters of Mr. Davis will attend the Davis Cup tennis matches at the Stade Rolland Garros. The Davis cup was donated by their father.

Miss Martha Frances Bright of St. Louis, who arrived in Paris recently with Mrs. Zell Gibson Roe of Dallas, Tex., plans to remain there for three months.

Mr. and Mrs. Charles Y. Carr and Mrs. L. W. Crampton of St. Louis arrived in Paris last Saturday and have taken apartments at the Hotel Garnet where they will spend the summer. . . .

Mrs. Henry J. Haskell, the former Mrs. Herbert Spencer Hadley of St. Louis, spent a few days at the Hotel de France et Choiseul here before proceeding to London to join Mr. Haskell, who is attending the world economic conference. Mrs. Haskell was the wife of the late Gov. Hadley, one-time Chancellor at Washington University.

Miss Judith Gamble, daughter of Mr. and Mrs. Clarence Gamble, of St. Louis, who has been at the Elysees Park Hotel with her uncle and aunt, Col. and Mrs. Frederick Abbott of London, has returned home with them to spend the summer. Later she will go to Morocco on an extended tour. Miss Gamble will return to St. Louis to make her social debut in the fall.

Mrs. Neill A. McMillan and Mrs. Harry Potter of St. Louis have moved to the Wagram Hotel, where they will remain until mid-July, when they will leave for six weeks in Italy.

Mrs. H. Edward Miller, accompanied by her children, Edward, Robert, Martha and Dorothea Miller, has arrived here following six weeks in Italy, and will be at the Hotel Regina for a month before sailing for their home in St. Louis. Mrs. Miller spent last year in Lausanne while her sons Edward and Robert attended school there, and her daughters in Rolle, Switzerland.

Mr. and Mrs. John Lawrence Curran of St. Louis, who spent a few days in Paris at the Hotel du Rhin, following a prolonged sojourn on the French Riviera, have returned home, accompanied by Mrs. Charles Mullikin of St. Louis. They will be at Dublin, N. H., for the summer.

Mrs. George E. Bass and Miss Rose Mizner, of St. Louis, helped the American Legion with its Poppy Drive during the week preceding Decorction day to raise funds for American War veterans Institute in France.

Mrs. Nelson Dean Jay and the Comtesse de la Tour de St. Maurice, both former St. Louisans, were patronesses for Mrs. E. Berry Wall's dinner held last week at the Ritz for the benefit of the Phare de France, a French school which aids the war blind.

go to work at Peabody Mine No. 43 early today. Two loads of men were stopped at 2:30 a. m. and the other four at 6:30. No trouble was reported.

PAPER
GAINS
at These Prices!
Values..Now 1c
Values..Now 3c
Values..Now 5c
Values..Now 7c
Values..Now 9c
Marvelous 36-Inch
Rough Plasters
As low as 7c per roll
Fadeproof
R'S 809 N. 7th St.

T SALE!

Prices
values that have
o we urge quick
e such an oppor-
e amazing reduc-
ou would do well
Dollar
$14.89
$29.75
$16.89
es
57
$ 4.89
$ 7.88
$ 3.88
$ 9.89
$ 1.89
ts
2.89
. $ 1.48
. $ 4.88
. $23.50
Sq. Yd. 39c
Open Evenings Till 9

ST. LOUIS POST-DISPATCH

SOCIETY NEWS SECTION

PART TWO. ST. LOUIS, SUNDAY MORNING, JUNE 25, 1933. PAGES 1—8B

Lady Leith's Daughter to Wed British Army Officer

Engagement of Mrs. Lang to Lieut.-Col. Prior Announced — Mother of Bride-elect Was Former St. Louisan.

PARIS, June 13.

An interesting engagement announced recently is that of Lieutenant-Colonel G. E. R. Prior of the Devonshire regiment, son of the late Major-General J. E. Prior, to Mrs. Lang, daughter of the late Col. Sir Charles Forbes-Leith, Bart, and the late Hon. Lady Forbes-Leith of Fyvie. Mrs. Lang's mother was formerly Mary Louise January of St. Louis. Her son, Sir Ian Forbes-Leith, who has recently been on a business visit to the United States, has just returned to England to join his wife, Lady Forbes-Leith at Fyvie Castle, Aberdeenshire.

E. Percy Noel returned early last week from Bordeaux, where he spent several days as the house guest of Marquis de Lur-Saluces at Chateau Yquem. Mr. Noel and his daughter, Miss Helen Vivian Noel, spent the last week-end at the Petit Andelys as the guests of Philip Carr, English playwright. Miss Noel visited in St. Louis last winter.

Miss Cynthia Davis of St. Louis arrived in Paris recently to join her sister, Miss Helen Davis, who is attending Mlle. Chapin's school there. Miss Cynthia has taken an apartment at the Hotel St. Regis and later in the summer may take a trip to Ireland with Mrs. George Brass, the former Miss Medora Freedman of St. Louis. Miss Helen Davis is sailing the end of this month, when school closes, to join her father, Dwight F. Davis, former Governor to the Philippines, and her sister, Miss Alice B. Davis, in Washington. From there the ladies will go to Southampton, L. I., to spend the remainder of the summer.

While in Paris the daughters of Mr. Davis will attend the Davis Cup tennis matches at the Stade Roland Garros. The Davis cup was donated by their father.

Miss Martha Frances Bright of St. Louis, who arrived in Paris recently with Mrs. Zell Gibson Roe of Dallas, Tex., plans to remain here for three months.

Mr. and Mrs. Charles Y. Carr and Mr. L. W. Crampton of St. Louis arrived in Paris last Saturday and have taken apartments at the Hotel Ritz where they will spend the summer.

* * *

Mrs. Henry J. Haskell, the former Mrs. Herbert Spencer Hadley of St. Louis, spent a few days at the Hotel de France et Choiseul here before proceeding to London to join Mr. Haskell, who is attending the world economic conference. Mrs. Haskell is the wife of the late Gov. Haddley, one-time Chancellor at Washington University.

Miss Judith Gamble, daughter of Mr. and Mrs. Clarence Gamble, of St. Louis, who has been at the Elysee Park Hotel with her uncle and aunt, Col. and Mrs. Frederick Abbott of London, has returned home with them to spend the summer. Later she will go to Morocco on an extended tour. Miss Gamble will return to St. Louis to make her social debut in the fall.

Mrs. Neill A. McMillan and Mrs. Harry Potter of St. Louis have moved to the Wagram Hotel, where they will remain until mid-July, when they will leave for six weeks in Italy.

Mrs. H. Edward Miller, accompanied by her children, Edward, Robert, Martha and Dorothea Miller, has arrived here following six weeks in Italy, and will be at the Hotel Regina for a month before sailing for their home in St. Louis. Mr. Miller spent last year in Lausanne while her sons Edward and Robert attended school there, and her daughters in Rolle, Switzerland.

Mr. and Mrs. John Lawrence Curran of St. Louis, who spent a few days in Paris at the Hotel du Rhin, following a prolonged sojourn on the French Riviera, have returned home, accompanied by Mr. Charles Mullikin of St. Louis. They will be at Dublin, N. H., for the summer.

Mrs. George E. Bass and Miss Alice Mizner, of St. Louis, helped the American Legion with its Poppy Drive during the week preceding Decoration day to raise funds for American War veterans at the Institute in France.

Mrs. Nelson Dean Jay and the Comtesse de la Tour de St. Maurice, both former St. Louisans, were patronesses for Mrs. E. Berry Wall's dinner held last week at the Ritz for the benefit of the Phare de France, a French school which aids the war blind.



MRS. ARTHUR LELAND GLIDDEN, whose garden wedding Monday was one of the most attractive of the season. She was Miss Jane Butler, daughter of Mrs. Henry Stuart Butler. —A. Falck-Jepsen.

MISS BETTY WEST, daughter of Mr. and Mrs. Allen T. West, who will be presented to society in the fall. —Jules Pierlow.

MRS. HARRY FULLERTON WILLHITE. Before her marriage Wednesday she was Miss Mary Catherine Philips, daughter of Mr. and Mrs. Thomas Lewis Philips. —Schweig.

MISS ELIZABETH NEFF, daughter of Mr. and Mrs. Paul Joseph Neff, whose engagement to Robert Bull Erckman of Kansas City has been announced. —Jules Pierlow.

MISS JANE ARMISTEAD, daughter of Mr. and Mrs. Thomas Boyd Armistead, who has sailed with a party of friends to spend the summer abroad. She will be a debutante in the fall. —Jules Pierlow.

MISS CAROL AND MISS MARJORIE McCARTHY and their brother, Robles, children of Mr. and Mrs. Eugene Ross McCarthy, as they sailed with their mother on the Manhattan to attend school abroad for the summer. —Ella Barnett, New York.

MISS JUNE WIEGAND, daughter of Mr. and Mrs. Porter Wiegand, photographed on the Manhattan, as she sailed Wednesday for Europe. —Ella Barnett, New York.

MISS JANE ALLEN CONNETT, daughter of Mr. and Mrs. William Carroll Connett. She is entertaining Miss Madeline Wilkinson of Garden City, L. I. —Ashen-Brenner.

Miss Suzanne Mackay Honor Guest at Dinner

AMONG the parties for the week-end was a dinner last night at the St. Louis Country Club Saturday night dance for Miss Suzanne Mackay, daughter of Mr. and Mrs. George Castleman Mackay, 3693 Lindell boulevard, given by Mr. and Mrs. Thomas Francis, 6464 Ellenwood avenue. Ten debutantes and their escorts were present.

Mr. and Mrs. Mackay and their daughters, Miss Suzanne and Miss Lucie, will leave soon for their cottage at Rye Beach, N. H.

Final Croquet Matches At Bridlespur Club

The finals in the croquet tournament will be played this afternoon at the Bridlespur Hunt Club. Thirty players are taking part in the men's singles and in mixed doubles.

Percy J. Orthwein is chairman of the tournament. The match this afternoon will be followed by a buffet supper and music.

Miss Jane Baur Becomes Bride of C. H. Spoehrer

THE wedding of Miss Jane Elizabeth Baur, daughter of Mr. and Mrs. Harry Louis Baur, 14 Arundel, place, and Charles Henry Spoehrer, son of Mr. and Mrs. Hermann Spoehrer, 3236 Fauquier drive, took place yesterday afternoon at 5:30 o'clock at the First Congregational Church. The Rev. Dr. Robert Porter officiated. A small dinner for the bridal party and relatives followed at the Baur home.

Mrs. Hermann F. Spoehrer, who was formerly Miss Harriet Baur, was her sister's only attendant and Mr. Spoehrer, brother of the bridegroom, was best man. The bride's brother, Nulsen Baur, was groomsman and Henry C. Reiner and George S. Roudebush were ushers. The chancel was banked with Easter lilies and white larkspur against a background of palms and ferns and was lighted by tall ivory tapers in candelabra.

The bride was given in marriage by her father. She wore a gown of white net over white satin. The bodice was designed with a high boat neckline and long net sleeves

Continued on Page 3, Column 2.

St. Louisans Gathering at Cool Resorts In Michigan

Forming Summer Colonies at Charlevoix, Harbor Point, Wequetonsing and Roaring Brook.

Special to the Post-Dispatch.

CHARLEVOIX, Mich., June 24.

MICHIGAN resorts lure many St. Louisans. The intense heat wave that has held sway for the past two weeks in the South and Middle West, has hastened the departure of vacationists for the North. Good roads have attracted those who enjoy motoring, and the first through trains last week contained many St. Louisans on their way north. The clubs, hotels and golf courses are open earlier this season than usual, for the accommodation of visitors to the Century of Progress Exposition in Chicago.

Colonies of St. Louisans will be in Harbor Point, Wequetonsing, Roaring Brook and Charlevoix, where their cottages are located in wooded tracts near lakes. Golf, swimming and boating are the principal sports.

Mrs. John Wallace Fristoe, 13 Washington terrace, arrived June 10 and is occupying her spacious home on Round Lake. She is expecting her son-in-law and daughter, Mr. and Mrs. George G. Titzell Jr., with their baby daughter, Joan, about the first week in July.

Mr. and Mrs. Frederick A. Leland, 13 Windemere place, arrived June 17 to open their home on the first terrace. They will have with them their daughter, Mrs. James Richmond Ingham, and son, Jimmie, of Buffalo, N. Y., for the remainder of the season after July 4.

Mrs. George F. Meyer with her daughter, Mrs. John A. McKay, 5133 Westminster place, and grandson, George F. Jr., arrived the first of the week and are occupying the same cottage they have leased for many years, on the second terrace. Mrs. McKay's daughters, Miss Melissa and Miss Catherine, will join their mother in the near future.

Mrs. Edward N. Beach, 4616 Westminster place, arrived on the first special on the tenth of the month and is in her own cottage.

HARBOR POINT.

Mrs. J. Herndon Smith of the Country Club Grounds, who purchased a beautiful home on the Lake Michigan side of the Point, has arrived with her small grandson, J. Herndon II, to spend the summer. Her son and daughter-in-law, Mr. and Mrs. Wallace Herndon Smith of the Warson road, will arrive tomorrow, after spending a few days at the World's Fair in Chicago, to be with her for the season.

Mrs. Henry M. Meier of St. Louis and Pasadena, Cal., has opened her cottage on Little Traverse Bay, and has with her for the summer Miss Frances Cole of Memphis, who visited St. Louis to attend the Ball-Meier wedding last week. She is Mrs. Ball's sister.

WEQUETONSING.

Mrs. John Oscar King of Vandeventer place arrived Thursday and will occupy her own cottage for the season. For the past few summers it has been leased to friends.

Mrs. Henry Harrison Culver, 40 Washington terrace, her son-in-law and daughter, Mr. and Mrs. Monroe Rodemyer, and their three daughters, Ruth, Margaret and Jeanette, arrived several days ago and are settled for the summer in their cottage on the bay. Next door to them are Mr. and Mrs. Percy O. Eisenbeis of Polo drive, with their three sons, Johnny, Culver and Henry Harrison II, who arrived Friday of this week. Mrs. Eisenbeis is Mrs. Culver's other daughter.

Mrs. W. G. Battle, 13 Washington terrace, accompanied by her daughter, Mrs. James R. Bemis of Prescott, Ark., and her granddaughter, Kay, arrived by motor Thursday.

Mrs. John Morrison Fuller, 265 North Union boulevard, has leased the cottage of the late Mrs. Wallace Delafield at Wequetonsing, and will occupy it for the summer.

Mrs. James P. Streett, accompanied by her sister, Mrs. Robert E. Williams, and her granddaughter, Mrs. Lindell Gordon Jr. and the latter's two young daughters, are expected next week to occupy the Streett cottage. Mrs. Streett's daughter, Mrs. George H. Shields, will visit her in August. Mrs. Shields has just returned to St. Louis from Boston, where she has been visiting her son and daughter-in-law, Mr. and Mrs. George H. Shields III, following a tour of Europe.

St. Louisans at Wequetonsing will include Mrs. M. Ames Cushman and her cousin, Miss Mary Semple Scott, who will share their cottage. They are leaving St. Louis tomorrow.

Parties and Programs of Women's Clubs

THE Douglas Oliver Chapter, Daughters of the American Revolution, gave its annual garden party Wednesday afternoon at the home of Mrs. George Graner, 6538 Marmaduke avenue, Webster Groves. Mrs. Robert Ecoff, regent, was hostess. Following a program given by pupils of the Alice Jones Wientge School of Expression, refreshments were served.

Among the 75 guests were: Mrs. Howard Bailey, national vice-president-general of the D. A. R.; Mrs. Clement William Nelson, Missouri State registrar, and these regents: Mrs. William H. Davies, Cornelia Green chapter; Mrs. H. B. Kooser of Webster Groves; Mrs. Willa Viley, University City, and Mrs. T. B. Young of East St. Louis. The following newly elected officers of the Douglas Oliver chapter were present: Mrs. Oakla Bobel, regent; Miss Mary Purmont, first vice-regent; Mrs. Irene Mace, second vice-regent; Mrs. W. Shelley, secretary; Mrs. George Graner, treasurer; Mrs. M. Evans, registrar, and Mrs. E. Harrington, librarian.

The Glendale Garden Club will give its annual garden party at the home of Mrs. Otto Keisker, president of the club, Wednesday at 8 p. m. Three plays will be given, including "The Enchanted Garden," "A Chinese Play" and "Pantaloon." After the plays, refreshments will be served in the garden of Mrs. G. A. Holscher, adjoining the Keisker home. The plays will be directed by Mrs. Gordon Sommers, Mrs. Gustave Goetsch and Mrs. Carl Waldeck.

The Better Films Council of St. Louis and St. Louis County will elect officers at a luncheon Thursday at 1 p. m., at the Union Avenue Christian Church. The annual reports of committees will be presented. Mrs. A. F. Burt will preside.

Isaac H. Lionberger will lecture on "Shakespeare" before the Women's Advertising Club at the luncheon meeting at Hotel Statler tomorrow at 12:15 p. m. Mrs. Adeline-Warneke Giles, pianist, will play. This is the last luncheon meeting of the Women's Advertising Club this season. Seven members of the club have gone to the Advertising Federation of America convention at Grand Rapids. Miss Josephine Durham, president, will speak at the Women's Forum in Grand Rapids tomorrow. The other representatives of the St. Louis club there are: Miss Beatrice Adams, Miss Helen Martin, Miss Dorothy Ward, Miss Florence Vaneck, Miss Dorothy Thomas and Miss Laura Widmer.

The annual luncheon and election of officers of the Women's Bar Association of Missouri was held June 17, at the Century Boat Club. Mrs. Lillian B. Tooley, the retiring president, presided. The speaker was George T. Priest. The following officers were elected: Miss Irene C. Krummel, president; Miss Marie E. Zimmerman, secretary, and Miss Mary C. McDonnell, treasurer.

Mrs. August Kohler Jr., will be hostess at a garden party at her home, 5818 Bartmer avenue, Wednesday, at 2 p. m., for Sorority Circle members and guests.

The Christian Brothers' College Mothers' Club will give a luncheon and card party at the Polar Wave Auditorium, 3638 Olive street, Thursday, at 1 p. m. Mrs. A. F. Rothermich will be hostess, assisted by Mrs. J. E. Powers, Mrs. George Murphy and Mrs. C. Fitzgerald.

The Wednesday Charity Club will meet Wednesday at the home of Mrs. James Scott at the Castlereagh Apartments.

The St. Louis Parliamentary Law Club will sponsor a luncheon and card party to be given at the Century Boat Club at 12:30 p. m. Thursday. Mrs. John H. Mooney has charge of the arrangements. Miss Clara Sandberg, president of the club, will be hostess.

The B'nai Amoona Mothers' Club will give its annual picnic Wednesday at Forest Park Highlands.

The Study Craft Club will meet at the home of Mrs. J. H. Lindley, 3511 Pine Grove avenue, Pine Lawn, Tuesday.

The Betsy Ross Society will give

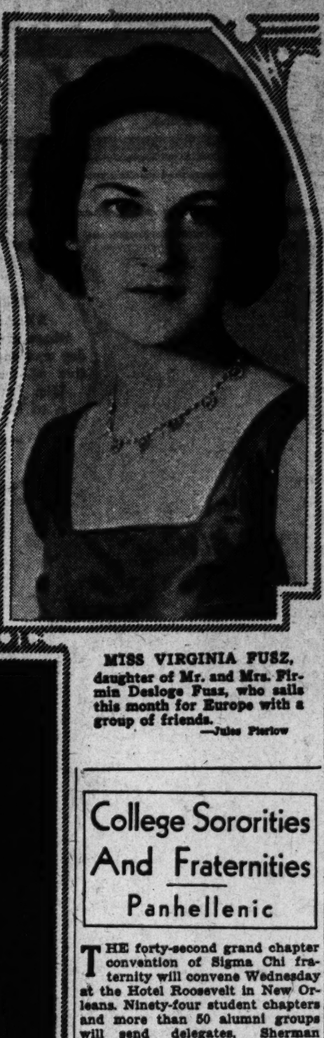
Continued on Page 4, Column 5.



MRS. RICHARD QUITZOW STIFEL, who, before her marriage, June 19, was Miss Dorothy Kniestedt, daughter of Mrs. Almar Kniestedt, 5545 Pershing avenue. —Jules Fierlow.



MISS BOBBY STOFFREGEN, daughter of Mr. and Mrs. Henry Charles Stoffregen, 625 Skinker road. She will sail June 29, for a tour of Europe. —Straus.



MISS VIRGINIA FUSZ, daughter of Mr. and Mrs. Firmin Desloge Fusz, who sails this month for Europe with a group of friends. —Jules Fierlow



MRS. EDWARD E. RANDALL, formerly Miss Marcella Gladden Gorin, daughter of Dr. and Mrs. George M. Gorin, 5249 Raymond avenue. Her wedding took place Monday. —Dieckman.



MRS. JOHN BLANCHARD BARGER, who, before her marriage, June 17, was Miss Eunice Parker, daughter of Dr. and Mrs. Frederick P. Parker, 832 North Kingshighway. —Ames-Brenner.



MISS MARTHA CARTER, daughter of Mr. and Mrs. W. Frank Carter of the Senate Apartments. She will sell souvenir programs at the annual ball game for the benefit of the Tuberculosis Society, July 13. —Straus.

College Sororities And Fraternities

Panhellenic

THE forty-second grand chapter convention of Sigma Chi fraternity will convene Wednesday at the Hotel Roosevelt in New Orleans. Ninety-four student chapters and more than 50 alumni groups will send delegates. Sherman Senne, a past president of the St. Louis Alumni Association, will represent the city aumni. James McAtee will serve as alternate. Other alumni members who will attend are: W. C. Henning, past grand president of the fraternity; Fred Armstrong Jr., province president of the thirteenth district; Elmer Stoll, president of the alumni chapter, and James A. Burns, who has served for 15 years as alumni chapter secretary. Fred Powell will be the delegate from the student chapter at Washington University, and the chapter will also be represented by Fred Guth, O. B. Quinn and Woodrow Lamb.

A feature of the convention will be the presentation of the Balfour award, a medallion given to the outstanding undergraduate Sigma Chi in the United States and Canada. Norman O. Wagner Jr. of St. Louis, who is president of the Sigma Chi chapter at the University of Missouri, has been selected for this honor. Wagner has been signed to a contract by the St. Louis Cardinals' baseball club. He will receive a free trip to New Orleans for the award and upon his return to St. Louis in September, will be the guest of honor at a banquet to be given by the alumni association. He will return to Columbia in October to do graduate work and will serve for the second successive year as president of the student chapter. This is the second time that the Balfour award has been won by a St. Louisan, the winner in 1930 being Paul Hageman.

The Zeta Tau Alpha sorority will sponsor a boat ride tomorrow evening on the Steamer J. S. Miss Ruth Manlove, the chairman of arrangements, will be assisted by Miss Mary Coulter, Miss Lorena Chamberlain, Miss Ruth Knobles, Miss Gertrude Droste and Mrs. Elmer L. Lacey. Funds of the benefit are to be sent to the Zeta Tau Alpha Health Center, a philanthropy maintained by the national organization in Currin Valley, W. Va.

Mrs. Roland Bauer will be the delegate of the St. Louis alumnae chapter of Sigma Kappa sorority to the national convention to be held from June 27 to July 2 at Saranac Inn, near Lake Placid, N. Y. Mrs. Bauer was recently elected alumnae president. She also represents her sorority on the St. Louis Panhellenic alumnae board and holds the national office of district counselor. Mrs. Bauer left St. Louis Friday, and will visit in New York City, Washington, D. C., and at Amherst University before returning home.

Mrs. James Macnaughtan Jr., 7533 Teasdale avenue, it attending a grand council meeting of Kappa Kappa Gamma at Colorado Springs, Colo. She will remain at the resort for two weeks. Kappa Kappa Gamma has granted a charter to a group of students at Goucher College, the petition being received from Tau Kappa Pi, one of the oldest locals on the campus. The installation will take place in September.

The biennial international convention of Kappa Beta Pi, law sorority, will be held from Thursday of this week to Sunday at the Palmer House in Chicago. The St. Louis chapters will be represented by Miss Louise Bernero and Miss Dorothy Greulich of the active chapter, and by Miss Irene Powell, delegate, and Mrs. J. Harry Evans of the alumnae association. The

Continued on Page 4, Column 2.

PARTIES and MEETINGS

THE students who have been attending the Presbyterian Young People's Conference at Lindenwood College gave a banquet in Ayres Hall Friday night in honor of the faculty, assisted by President and Mrs. John L. Roemer of the college. Occupying seats of honor were the presiding dean, Dr. Earl C. Morgan of Decatur, Ill., and these seven other teachers: The Rev. Dr. Henry H. Little Jr. of Kirkwood; Mrs. John Herdliska, president of the Synodical Society of Missouri; Mrs. Georgia McAdams Clifford and Dr. William B. Lampe of St. Louis; Miss Ruth De Zouche of Decatur, Ill.; Miss Helen Mumstedt, Virden, Ill., and Dr. Ralph Case of the Lindenwood faculty. Dr. E. C. Nesbit of St. Louis, who had charge of arrangements for the conference, was also a guest.

Following the dinner a communion consecration service was conducted.

Mr. and Mrs. Allen W. McLaughlin, 1631 Missouri avenue, entertained a group of friends at a picnic on the grounds of their home last Sunday.

Delta Sigma, national philanthropic sorority, will holds its national convention in St. Louis from Monday through Thursday. Delegates will register at the Coronado Hotel tomorrow, attend a tea in the afternoon and go to the Municipal opera at night. Tuesday morning there will be a business meeting, followed by luncheon at the Glen Echo Country Club and formal initiation that night in the Chrystal Room of the Coronado Hotel. The following day there will be another business meeting, a luncheon, a sight-seeing trip and a dinner dance at the Norwood Country Club. A final business meeting will be held Friday mornings, afterwards a luncheon at the Castilla, and in the evening a banquet in the Beaux Arts Room of the Coronado Hotel. The grand national president is Miss Florence Slatery, 5879 Delor street, and Mrs. David Campbell, 5927 Kingsbury boulevard, is the grand national treasurer.

The Sisterhood of Shaare Emeth Temple will give an ice cream festival on the temple lawn, Trinity and Delmar boulevard, Tuesday. There will be dancing.

The Holy Angels Church of Kinloch, Mo., will give a benefit bridge party Saturday afternoon at 2 o'clock in the auditorium of Stix, Baer & Fuller. The party will be sponsored by Mrs. T. O. Moloney, Mrs. J. C. Christen, Mrs. W. P. Rowan, Mrs. J. Dowdall, Mrs. H. A. Jacobi and Mrs. H. Grover.

The Junior Auxiliary of the Jewish Consumptive Relief Society will give a dance Wednesday evening at Berger's Farm, Manchester, Mo.

Miss Florence Donnelly, 415 Alta Dena court, gave a tea at her home Monday afternoon. The members of the Zeta chapter of Omega Phi Tau sorority were among those who attended.

Mrs. Peter F. Feagon, 3710 Palm avenue, entertained at a bridge luncheon Wednesday.

Gamma chapter of Tau Phi Lambda sorority will give a dance on the roof of the Century Boat Club Friday evening.

The Ladies' Auxiliary of the St. Louis Fire Department will hold a meeting Friday afternoon at 2 o'clock at the German House, Jefferson and Lafayette avenues.

Alpha chapter of Delta Zeta Nu will give a boat ride on the steamer "J. S." Friday night.

The Brith Sholom Sisterhood will give a luncheon Wednesday at 12:30 p. m., at 6166 Delmar boulevard. Games will be played during the afternoon.

The alumnae of Sigma Ioa Chi sorority will be entertained from 4 until 6 o'clock this afternoon at the home of Mrs. Ethlyn W. Hopkins, 5234 Devonshire avenue. The

Continued on Page 4, Column 5.

SOCIAL AFFAIRS in the CHURCHES

DENOMINATIONAL days, with hostesses for each day, for the Board of Religious Organizations Exposition of Progress to be held at the Winter Garden, July 17 to 22, were announced yesterday by Mrs. Norman S. Brown, president of the board, as follows: July 17, evening, Congregational, Mrs. Norman Brown and Mrs. C. W. Swingley, hostesses; July 18, afternoon, Presbyterian, Mrs. Jacob M. Lashly, hostess; evening, Unitarian, Mrs. T. J. Kemp, hostess; July 19, afternoon, Southern Methodist, Mrs. Joseph S. Calfee and Mrs. James O. Phelps, hostesses; evening, Episcopal, Mrs. John Shepley, hostess; July 20, afternoon, Jewish, Mrs. Sigmund Livingston and Mrs. Henry I. Wolfner, hostesses; evening, Baptist, Mrs. E. J. Rickman and Mrs. Clyde McNay, hostesses; July 21, afternoon, Evangelical, Mrs. Ida Pauley, hostess; evening, Ethical, Mrs. Percival Chubb, hostess; July 22, afternoon, Methodist Episcopal, Mrs. E. A. Kieselhorst and Mrs. C. H. Stewart, hostesses; evening, Christian, Mrs. Robert L. Lund and Mrs. Frank L. Scott, hostesses.

The exposition is being conducted by the Board of Religious Organizations to raise money for its support during the next year.

Mrs. Fred S. Henderson, newly elected president of the Catholic Women's League of Our Holy Redeemer Church, Webster Groves, is sponsoring a garden bridge party to be given by the league next Tuesday afternoon at the home of Mrs. William D. Diechmann, Berry and Manchester roads. Mrs. Henderson succeeds Mrs. George S. Savignac as president of the league. Mrs. Savignac was made honorary president and member of the executive board. Other officers are: Mrs. J. C. Wilson, vice-presi-

Continued on Page 4, Column 3.



MAVIS TALCUM Keeps You Cool

MODERN science has found the way to guard tender skins against summer heat. To have lasting comfort, no matter what the weather, you need only to know this secret. After your bath, whether shower or tub, hot or cold, before dressing dust the body thoroughly, from head to heels, with Mavis Talcum.

This Way Body Heat is Lessened

This is not guesswork. *Skin temperature is actually reduced.* You not only *feel* cooler, you *are* cooler. Neither heat nor humidity can defeat the cool, serene comfort a complete body bath of Mavis Talcum gives. Do this as often as you bathe. Daily of course. Oftener, if you bathe more frequently. Follow without fail, every bath with this bath of Mavis Talcum.

Only Mavis Gives This Protection

Special processing assures a lasting protecting film between your skin and summer heat.

The daily Mavis Talcum bath adds to the ability of your body to throw off excess heat. Its use guards against outside heat.

No matter how often or how liberally you use Mavis Talcum, it never interferes with the *natural* functioning of the skin. No ill effects can follow its constant use. It tends to allay and correct skin irritations.

Try this Mavis Talcum bath. You will thrill to its delightful contact with your skin. Summer heat need no longer bother you.

Sold in three convenient sizes 25c • 50c • $1.00

V. VIVAUDOU, INC.

Don't clog your pores with cheap Talcum. Your body deserves the best.

SUMMER TOURS and HOLIDAYS

MRS. E. LAWRENCE KEYES of Ladue and Warson roads and her three children will leave tomorrow for Northeast Harbor, Me., to open her summer home. Dr. Keyes will join his family the latter part of next month. Accompanying Mrs. Keyes east will be her mother, Mrs. Arthur B. Shepley, 50 Westmoreland place, who will join her mother, Mrs. Ephron Catlin, 15 Vandeventer place, at her cottage at Jamestown, R. I.

Miss Frances Blayney and her brothers, Lindsey and John M. Jr., daughter and sons of Mr. and Mrs. J. M. Blayney, 240 Linden avenue, Clayton, will leave July 5 by motor for Eaton's Ranch, Sheridan, Wyo., to spend the summer.

Mr. and Mrs. George A. Parker, 6835 Waterman avenue, will spend the late summer at Virginia Beach, Va. They will leave St. Louis early in August.

Miss Mary Scudder Bond, 110 Arundel place, has gone to Harbor Springs, Mich., where she has a cottage. Her sister, Mrs. E. Carrol Sibley, 17 Vandeventer place, will be with her for the summer.

Mr. and Mrs. Joseph S. Calfee, 33 Kingsbury place, have returned from Princeton, N. J., where they went to attend the commencement exercises at Princeton University, from which their son, Arthur D. Calfee, was graduated. Before going East Mrs. Calfee attended A Century of Progress in Chicago.

Mrs. Samuel Cupples Scudder of Warson road, and Mrs. Elizabeth Luyties Moser of Brentmoor, will leave July 10 for Sheridan, Wyo., where they will be at Tepee Lodge. Mrs. Scudder will be there for two months and in August she will be joined by Mr. Scudder. Mrs. Moser will remain for about a month.

Mr. and Mrs. Scudder's young son, Clifton Scudder III, and his cousin, Campbell Smidt, will attend a boys' camp at Tuxedo, N. C. Mrs. Scudder's nieces, Mary Lee and Audrey Smidt, will spend the summer at Rockbrook Camp, Brevard, N. C.

Mr. and Mrs. Albert Bond Lambert, 2 Hortense place, and their daughter, Miss Myrtle McGrew Lambert, will spend the summer at Santa Barbara, Cal., where they will occupy one of the Santa Barbara-Biltmore Hotel bungalows.

Mr. and Mrs. H. M. Pflager, 19 Kingsbury place, sailed last week on the George from Boston to join Mrs. S. T. G. Smith in Paris. They were accompanied by their son and daughter-in-law, Mr. and Mrs. Henry Pflager.

Mr. and Mrs. George Hayward Niedringhaus of the St. Louis Country Club grounds will leave Thursday for New York to sail July 1 on the Paris for Havre, France.

Mr. and Mrs. Walter M. Crunden, formerly of 501 Clara avenue, and their daughter, Edwina, have moved into the home of Mr. and Mrs. Wallace H. Smith of Warson road for the summer. Mr. and Mrs. Smith will spend the summer at Harbor Springs, Mich.

Mr. and Mrs. O. Sharp Ezzell, 48 Portland place, and Mrs. Ezzell's young son and daughter, Lambert and Marion Niedringhaus, have gone to their summer lodge at Minocqua, Wis. The lodge was opened early this month by Mrs. Ezzell's mother, Mrs. Florence Parker Busch of Grand View Farm, and her daughter, Miss Marie Eleanor. They will remain until July.

Mr. and Mrs. Ezzell will have as their guests Mr. and Mrs. Horace Gilbert of Miami Beach, Fla., who will arrive the first part of July to remain for several weeks.

Mrs. H. Blakesley Collins, Portland place, has returned home after spending several weeks with friends in Denver, Colo.

Mr. and Mrs. John T. Rule, Lake avenue, and their two young sons will leave by motor Wednesday for North Edgecomb, Me., where they will spend three months with Mrs. Rule's sister, Mrs. Wh... ing Washington of New York. Mrs. Rule's sister, Miss Helen Rule, will accompany them. Another sister, Miss Jane Rule, who is in New York, may spend a month at Edgecomb.

Mr. and Mrs. John Worthington of Woodmere, L. I., have been visiting Mr. and Mrs. Rule.

Mrs. Frederick J. Taussig, 43... Maryland avenue, accompanied her daughter, Miss Mary Bollan, who was just graduated from Bryn Mawr College, and her son, Frederick, arrived home a few days ago.

Mr. and Mrs. Norman E. Lin... 4258 Botanical avenue, have returned from their honeymoon ... through the South.

Mrs. Henry Purdy, 7310 Maryland avenue, accompanied by her daughter, Miss Virginia Purdy, and Miss Rose Rita Smith left Monday for a trip through the West.

Mrs. Moses Shoenberg of the Chase Hotel left Thursday morning for Atlantic City, N. J., where she will spend the summer.

Miss Paula Shirley Levey, daughter of Mr. and Mrs. Louis R. Levey, 726 Leland avenue, left last week to spend the summer in California.

Mr. and Mrs. William A. Kan... 5966 Enright avenue, will sail Saturday from New York on the "California," for Europe.

Mr. and Mrs. S. T. Schriber, 5... Pershing avenue, have gone to Hot Springs, Ark., to spend several weeks with Mr. and Mrs. A. ... Sandberger.

Miss Gertrude Cohen, daughter of Mr. and Mrs. D. H. Cohen, 46... Lindell boulevard, will sail July 1 on the S. S. Volendam for a Mediterranean cruise and a visit to Norway. She will return to St. Louis in September.

Mrs. M. Cummings, 5147 Pa... boulevard, left Saturday for Canton, O., where she will visit her son and daughter-in-law, Mr. and Mrs. ... L. Cummings for two weeks. She was accompanied by her son-in-law and daughter, Mr. and Mrs. ... Denton.

Mr. and Mrs. Fred R. Jolly ... Philadelphia, and their son, Jack, will arrive today by motor to visit Mr. Jolly's brother-in-law and sister, Mr. and Mrs. James M. Walker of the Forest Park Hotel. Mr. and Mrs. Jolly will be here seven days and will be informally entertained. Their son will remain St. Louis with Mr. and Mrs. Walk... for the summer. In July Mr. Walker, her nephew and her mother, Mrs. Ellen Jolly, will motor to Chicago to attend the World's Fair and visit friends.

Mrs. Elsie Papin Walker of N... York, formerly of St. Louis, will sail Friday for Paris to visit her son-in-law and daughter, Mr. and Mrs. Daniel C. Nugent. Mr. and Mrs. Nugent, who have been abroad for two years, have been in Par... since their return from Cairo, Egypt.

Mrs. Edmund A. Manny and h...

Continued on Page 4, Column 4.



"It's the only really COOL place in St. Louis . . . .

So I brought my knitting down."

One of our customers, sitting in the lounge on the second floor, told us this—and she's just about right. The temperature, you know, is 20 degrees cooler than outside, throughout the entire store, and the humidity is scientifically controlled.

Kline's

606-08 Washington Ave., Third to Sixth Sts.

*We'd like to encourage knitting, but we haven't enough room. However, we'd like you to spend your friends here and treat 'em.

WEDDINGS and ENGAGEMENTS

THE marriage of Miss Eleanor Tupper, professor of history at Lindenwood College, and the Rev. George O. Bjerkoe of Bellaire, L. I., took place Wednesday evening at the Wesley Methodist Church, Worchester, Mass. Only the families and a few close friends attended the ceremony and the reception at the church afterwards.

The bride wore an imported white satin gown with long train and a tulle veil held with orange blossoms and pearls. Among those attending the bride were Dr. Beulah Penis and Miss Marion Mitchell of St. Charles, Mo.

Mrs. Bjerkoe, who is head of the history department at Lindenwood, was graduated from Bancroft School, received her A. B. degree from Pembroke College and her M. A. and Ph. D. degrees from Clark University at Worchester. The Rev. Bjerkoe was graduated from Muhlenberg College, Allenton, Pa., and the Lutheran Theological Seminary at Philadelphia. He is now pastor of the English Lutheran Church in Bellaire.

Mr. and Mrs. R. E. Tinsley of St. Elmo, Ill., announce the marriage Wednesday of their daughter, Miss Elizabeth Tinsley, to Dr. Sam A. Bassett, son of Dr. and Mrs. Sam T. Bassett, 2 Beverly place.

The wedding of Miss Margaret Adele McCoy, daughter of Mr. and Mrs. James J. McCoy, 4200 Watson road, and George L. Seitz, son of Mrs. Mary Elizabeth Seitz of Maplewood, took place Wednesday morning at 8 o'clock at the Immaculate Conception Church, with the Rev. M. J. Sullivan officiating. A wedding breakfast for the bridal party was given at the Park Plaza and a reception for close friends of both families was held at the home of the bride's parents.

The bride was attended by her sister, Mrs. E. H. Barbeau, as matron of honor, and by Miss Dorothy Horlive and Miss Grace Seitz, sister of the bridegroom, as bridesmaids. Lee Mudd was Mr. Seitz's best man, and Menard Seitz was his brother's groomsman.

After a wedding trip, Mr. and Mrs. Seitz will live in St. Louis.

The wedding of Miss Eunice M. Parker, daughter of Dr. and Mrs. Frederick P. Parker, 832 North Kingshighway boulevard, and Dr. John Blanchard Barger, son of Dr. and Mrs. George S. Barger of Purcell, Ok., took place at the Kingshighway Presbyterian Church Saturday evening, June 17, at 8 o'clock, the Rev. Arnold H. Lowe officiating.

The bride had as her matron of honor Mrs. Fred Schlaikjer, as her bridesmaids, Miss Dorothy Jane Crocker of St. Louis and Miss Genevieve Eichelroth of Litchfield, Ill. The flower girls were Betty and Mary Schlaikjer. The bridegroom's brother, William Barger, was best man. Blaire Barger, another brother, and Joe Frank Allen, the bride's cousin, were groomsmen. Dr. William Bohne and Floyd Lee were ushers.

Mrs. Barger is a graduate of Stephens College and Missouri University. Dr. Barger is a graduate of the Oklahoma City University School of Medicine.

Dr. and Mrs. Barger have gone to Chicago on their honeymoon.

The wedding of Miss Nadine Olivet Diven, daughter of Dr. and Mrs. T. H. Diven, 4032 Shenandoah avenue, and Luther Austin Kimberling, son of Mrs. J. E. Grow, was solemnized yesterday afternoon at 5 o'clock at the Oak Hill Presbyterian Church, the Rev. Dr. Malcolm Matheson officiating. A wedding supper was given at the home of the bride's brother and sister-in-law, Mr. and Mrs. J. Field Diven.

The bride was gowned in white mousseline de soie and carried sweet peas and lilies of the valley. She was attended by her sister, Miss Genevieve Diven, as maid of honor, and Mrs. Arthur Poinsett as bridesmaid. They were dressed in pastel shades of organdie and carried sweet peas.

Henry Kimberling, brother of the bridegroom, was best man and two other brothers, Morey Diven and J. Field Diven, were groomsmen.

After a trip through Michigan and Wisconsin, Mr. and Mrs. Kimberling will live at 3339 Itaska avenue.

The marriage of Miss Marion Ferry, 5501 Grace avenue, daughter of the late Mr. and Mrs. Thomas F. Ferry and Harold E. Tenholder, son of Mr. and Mrs. Henry J. Tenholder, 4174 Walsh street, will take place tomorrow at 9 o'clock in the morning at the Church of St. John the Baptist, with the Rev. John Peters officiating. The wedding will be followed by a breakfast for the bridal party and relatives at the home of the bride's brother, Robert A. Ferry, 5501 Grace avenue.

Miss Ferry will be attended by Miss Helen Tenholder, sister of the prospective bridegroom, as maid of honor. Daniel Ferry, brother of the bride-to-be, will serve as best man for Mr. Tenholder. Miss Ferry is a graduate of St. Joseph's Academy. Mr. Tenholder and his bride will live at Alton, Ill.

Mrs. Margaret M. Madden, 3804 West Pine boulevard, has announced the engagement of her daughter, Miss Rosaline Madden, to Harold T. Fitzgerald, son of Mr. and Mrs. Thomas K. Fitzgerald, 3806 Willmington avenue.

Announcement has been made of th engagement of Miss Rose Pearl, daughter of Mr. and Mrs. Louis Pearl, 7033 Tulane avenue, and Melvin Roberts Pierce, son of Mr. and Mrs. A. L. Pierce, 4445 Evans avenue.

The marriage of Miss Ethel Remmert, daughter of Mrs. William Remmert of Wallace Terrace, Clayton, to Harley B. Hartzog of Eldon,

...OURS and HOLIDAYS

...EYES ... roads ... will ... st Har... summer ...is fam... month. ... east ...thur B. ... place, ..., Mrs. ...eventer ...estown, ...nd her ... M. Jr., ...nd Mrs. ... avenue, ...y motor ...n, Wyo., ... Parker, ...ill spend ...a Beach, ...uis early ...nd, 110 ... Harbor ... Has a ...E. Carrol ...ace, will ...er. ...Calfee, 33 ...returned ...ere they ...ncement ...niversity, ...thur D. ...efore go... ...nded A ...icago. ...udder of ...Elizabeth ...noor, will ...n, Wyo., ...ee Lodge. ...e for two ...e will be ...rs. Moser ...nonth. ...r's young ..., and his ...ill attend ..., N. C. ...Mary Lee ...spend the ...amp, Bre... ...ond Lam... ...and their ... McGrew ... summer ...here they ...anta Bar... ...ngalows. ...Pflager, 19 ... last week ...on to join ...ris. They ...ir son and ...and Mrs. ... Hayward ... St. Louis ... will leave ...k to sail ...or Havre, ...M. Crun... ...a avenue, ...ina, have ... Mr. and ...of Warson ... and Mrs. ...ummer at ... Ezzell, 48 ...s. Ezzell's ..., Lambert ...aus, have ...dge at Mi... ...was open... ... Mrs. Ez... ...nce Parker ...Farm, and ...e Eleanor. ...ly. ...ll have as

their guests Mr. and Mrs. Hor... Gilbert of Miami Beach, Fla., ... will arrive the first part of ... to remain for several weeks.

Mrs. H. Blakesley Collins, ... Portland place, has returned h... after spending several weeks ... friends in Denver, Colo.

Mr. and Mrs. John T. Rule, ... Lake avenue, and their two yo... sons will leave by motor Wedn... day for North Edgecomb, ... where they will spend three mon... with Mrs. Rule's sister, Mrs. W... ing Washington of New York. ... Rule's sister, Miss Helen Rule, ... accompany them. Another sis... Miss Jane Rule, who is in N... York, may spend a month at Ed... comb.

Mr. and Mrs. John Worthing... of Woodmere, L. I., have been v... ing Mr. and Mrs. Rule.

Mrs. Frederick J. Taussig, ... Maryland avenue, accompanied ... her daughter, Miss Mary Bolle... who was just graduated from B... Mawr College, and her son, Fred... ick, arrived home a few days ag...

Mr. and Mrs. Norman E. L... 4258 Botanical avenue, have retu... ed from their honeymoon ... through the South.

Mrs. Henry Purdy, 7310 Maryl... avenue, accompanied by her dau... ter, Miss Virginia Purdy, and M... Rose Rita Smith left Monday fo... trip through the West.

Mrs. Moses Shoenberg of ... Chase Hotel left Thursday morn... for Atlantic City, N. J., where ... will spend the summer.

Miss Paula Shirley Levey, dau... ter of Mr. and Mrs. Louis R. Lev... 726 Leland avenue, left last w... to spend the summer in Californ...

Mr. and Mrs. William A. Ka... 5966 Enright avenue, will sail S... urday from New York on the "C... fornia," for Europe.

Mr. and Mrs. S. T. Schriber, 5... Pershing avenue, have gone to T... arkana, Ark., to spend sev... weeks with Mr. and Mrs. A. ... Sandberger.

Miss Gertrude Cohen, daughter ... Mr. and Mrs. D. H. Cohen, 4... Lindell boulevard, will sail July ... on the S. S. Volendam for a Me... terranean cruise and a visit to No... way. She will return to St. Lou... in September.

Mrs. M. Cummings, 5147 Pa... boulevard, left Saturday for Can... O., where she will visit her son a... daughter-in-law, Mr. and Mrs. ... L. Cummings for two weeks. S... was accompanied by her son-i... law and daughter, Mr. and Mrs. ... Denton.

Mr. and Mrs. Fred R. Jolly ... Philadelphia, and their son, Jak... will arrive today by motor to vis... Mr. Jolly's brother-in-law and si... ter, Mr. and Mrs. James M. Wal... er of the Forest Park Hotel. M... and Mrs. Jolly will be here sever... days and will be informally ente... tained. Their son will remain ... St. Louis with Mr. and Mrs. Walk... for the summer. In July Mr... Walker, her nephew and her mot... er, Mrs. Ellen Jolly, will motor ... Chicago to attend the World's Fa... and visit friends.

Mrs. Elsie Papin Walker of N... York, formerly of St. Louis, w... sail Friday for Paris to visit h... son-in-law and daughter, Mr. a... Mrs. Daniel C. Nugent. Mr. a... Mrs. Nugent, who have been abro... for two years, have been in Pa... since their return from Cai... Egypt.

Mrs. Edmund A. Manny and h...

Continued on Page 4, Column 4



...he only really ...OL place in ...Louis . . . .

...my knitting down."

...stomers, sitting in the lounge on the ...ld us this—and she's just about right. ...e, you know, is 20 degrees cooler than ...out the entire store, and the humidity ...controlled.

...Kline's

...Washington Ave., Thru to Sixth Street

...e knitting, but we haven't enough room. However, ...your friends here and cool off.

WEDDINGS and ENGAGEMENTS

THE marriage of Miss Eleanor Tupper, professor of history at Lindenwood College, and the Rev. George O. Bjerkoe of Bellaire, L. I., took place Wednesday evening at the Wesley Methodist Church, Worchester, Mass. Only the families and a few close friends attended the ceremony and the reception at the church afterwards.

The bride wore an imported white satin gown with long train and a tulle veil held with orange blossoms and pearls. Among those attending the bride were Dr. Beulah Penis and Miss Marion Mitchell of St. Charles, Mo.

Mrs. Bjerkoe, who is head of the history department at Lindenwood, was graduated from Bancroft School, received her A. B. degree from Pembroke College and her M. A. and Ph. D. degrees from Clark University at Worchester. The Rev. Bjerkoe was graduated from Muhlenberg College, Allenton, Pa., and the Lutheran Theological Seminary at Philadelphia. He is now pastor of the English Lutheran Church in Bellaire.

Mr. and Mrs. R. E. Tinsley of St. Elmo, Ill., announce the marriage Wednesday of their daughter, Miss Elizabeth Tinsley, to Dr. Sam A. Bassett, son of Dr. and Mrs. Sam T. Bassett, 2 Beverly place.

The wedding of Miss Margaret Adele McCoy, daughter of Mr. and Mrs. James J. McCoy, 4200 Watson road, and George L. Seitz, son of Mrs. Mary Elizabeth Seitz of Maplewood, took place Wednesday morning at 8 o'clock at the Immaculate Conception Church, with the Rev. M. J. Sullivan officiating. A wedding breakfast for the bridal party was given at the Park Plaza and a reception for close friends of both families was held at the home of the bride's parents.

The bride was attended by her sister, Mrs. E. H. Barbeau, as matron of honor, and by Miss Dorothy Horlive and Miss Grace Seitz, sister of the bridegroom, as bridesmaids. Lee Mudd was Mr. Seitz's best man, and Menard Seitz was his brother's groomsman.

After a wedding trip, Mr. and Mrs. Seitz will live in St. Louis.

The wedding of Miss Eunice M. Parker, daughter of Dr. and Mrs. Frederick P. Parker, 832 North Kingshighway boulevard, and Dr. John Blanchard Barger, son of Dr. and Mrs. George S. Barger of Purcell, Ok., took place at the Kingshighway Presbyterian Church Saturday evening, June 17, at 8 o'clock, the Rev. Arnold H. Lowe officiating.

The bride had as her matron of honor Mrs. Fred Schlaikjer, as her bridesmaids, Miss Dorothy Jane Crocker of St. Louis and Miss Genevieve Eichelroth of Litchfield, Ill. The flower girls were Betty and Mary Schlaikjer. The bridegroom's brother, William Barger, was best man. Blaire Barger, another brother, and Joe Frank Allen, the bride's cousin, were groomsmen. Dr. William Bohne and Floyd Lee were ushers.

Mrs. Barger is a graduate of Stephens College and Missouri University. Dr. Barger is a graduate of the Oklahoma City University School of Medicine.

Dr. and Mrs. Barger have gone to Chicago on their honeymoon.

The wedding of Miss Nadine Olivet Diven, daughter of Dr. and Mrs. T. H. Diven, 4032 Shenandoah avenue, and Luther Austin Kimberling, son of Mrs. J. E. Grow, was solemnized yesterday afternoon at 5 o'clock at the Oak Hill Presbyterian Church, the Rev. Dr. Malcolm Matheson officiating. A wedding supper was given at the home of the bride's brother and sister-in-law, Mr. and Mrs. J. Field Diven.

The bride was gowned in white mousseline de soie and carried sweet peas and lilies of the valley. She was attended by her sister, Miss Genevieve Diven, as maid of honor, and Mrs. Arthur Poinsett as bridesmaid. They were dressed in pastel shades of organdie and carried sweet peas.

Henry Kimberling, brother of the bridegroom, was best man and two other brothers, Morey Diven and J. Field Diven, were groomsmen.

After a trip through Michigan and Wisconsin, Mr. and Mrs. Kimberling will live at 3339 Itaska avenue.

The marriage of Miss Marion Ferry, 5501 Grace avenue, daughter of the late Mr. and Mrs. Thomas F. Ferry and Harold E. Tenholder, son of Mr. and Mrs. Henry J. Tenholder, 4174 Walsh street, will take place tomorrow at 9 o'clock in the morning at the Church of St. John the Baptist, with the Rev. John Peters officiating. The wedding will be followed by a breakfast for the bridal party and relatives at the home of the bride's brother, Robert A. Ferry, 5501 Grace avenue.

Miss Ferry will be attended by Miss Helen Tenholder, sister of the prospective bridegroom, as maid of honor. Daniel Ferry, brother of the bride-to-be, will serve as best man for Mr. Tenholder. Miss Ferry is a graduate of St. Joseph's Academy. Mr. Tenholder and his bride will live at Alton, Ill.

Mrs. Margaret M. Madden, 3804 West Pine boulevard, has announced the engagement of her daughter, Miss Rosaline Madden, to Harold T. Fitzgerald, son of Mr. and Mrs. Thomas K. Fitzgerald, 3808 Wilmington avenue.

Announcement has been made of th engagement of Miss Rose Pearl, daughter of Mr. and Mrs. Louis Pearl, 7033 Tulane avenue, and Melvin Roberts Pierce, son of Mr. and Mrs. A. L. Pierce, 4445 Evans avenue.

The marriage of Miss Ethel Remmert, daughter of Mrs. William Remmert of Wallnca Terrace, Clayton, to Harley B. Hartzog of Eldon, Mo., took place Saturday afternoon, June 17, at 4:30 o'clock at the home of the bride's parents. The Rev. F. W. Wahl officiated. The bridal pair stood before an improvised altar arranged with Easter lilies, white gladiolas, palms and Cylodium ferns.

The bride wore a light blue gown of mousseline de soie over lace and carried Joanna Hill roses and lilies of the valley. Her only attendant, Miss Helen Willman, wore a pale pink tucked mousseline de soie. Arthus Steffen was best man.

Mr. and Mrs. Hartzog have gone to Yellowstone Park and Denver on their honeymoon and on their return will make their home with the bride's mother.

The marriage of Miss Rebecca Barack, daughter of Mr. and Mrs. Max Barack, 720 Belt avenue, and Sam Seltzer, son of Mr. and Mrs. A. Seltzer of Providence, R. I., took place last Sunday afternoon at 4 o'clock at the home of the bride's parents with Rabbi Julian Miller reading the marriage service.

Mrs. Seltzer was formerly a teacher at the Hadley Vocational School. Mr. Seltzer is a graduate of Massachusetts Institute of Technology. Mr. and Mrs. Seltzer have gone East on their honeymoon.

Mr. and Mrs. L. I. Bradley, 4220 Castleman avenue, announced the engagement of their daughter, Miss Ruby Louise Bradley, to Willard F. Wright, son of Dr. and Mrs. W. H. Wright, 1811 South Jefferson avenue, at a dinner party given Saturday evening, June 17, at the home of Mr. and Mrs. George Wacker, 3977 Dover place. The living room and dining room were decorated with roses and ferns.

Miss Bradley is a graduate of Roosevelt High School and Mr. Wright is a graduate of the Dodson School. He will enter Washington University this fall.

No date has been set for the wedding.

Announcement has been made of the engagement of Miss Jeanette Friedman, daughter of Mrs. Fannie Friedman, 754 Westgate avenue, and Eugene J. Meyer, son of Mrs. Lee Meyer, 6111 Pershing avenue. The wedding will take place early in August.

The engagement of Miss Jeanette Saldofsky, daughter of Mr. and Mrs. Max Saldofsky, 5753 Easton avenue, to Nat Zetcher, son of Mr. and Mrs. Jacob Zetcher, 5592 Etzel avenue, was announced June 16, at a party at the home of the prospective bride's parents. Mr. and Mrs. Zetcher gave a reception at their home Friday night.

Announcement has been made that the marriage of Miss Elsie Buchmueller and Otto Faerber of St. Louis took place yesterday at the Holy Innocents Chapel Saint Stephens' College, Annandale-on-Hudson, New York. Mr. and Mrs. Buchmueller will reside at 1129 Blendon avenue.

One of the first of the brides of this season's graduating class at Lindenwood College is Miss Virginia Lou Keck, announcement of whose marriage Monday to Lieut. George M. Powell, M. D., United States Army, has been sent by her parents, Judge and Mrs. Grover E. Keck, of Blytheville, Ark. They were married at 5 o'clock in the afternoon, at the First Presbyterian Church of Blytheville.

Mr. and Mrs. Sol Weiner of Bushnell, Ill., announce the engagement of their daughter, Miss Anne L. Weiner, and Bernard Meyer, son of Mr. and Mrs. M. Meyer, 3958 Detonty avenue.

The engagement of Miss Elvira Kaufmann, daughter of Mr. and Mrs. George Kaufmann, 5552 South Kingshighway, and George L. Faulstick, son of Mr. and Mrs. L. J. Faulstick, 4061 Wyoming avenue, has been announced.



MRS. ALVIN MILLER, who before her marriage early this month was Miss Mildred Blustein, daughter of Mrs. C. H. Blustein, 4695 Lindell boulevard. —Block Bros

MRS. CHRIS A. WINKELMANN, the former Miss Ruth Gall, daughter of Mrs. H. C. Gall, 3853 Iowa avenue. Her marriage took place June 1. —Carna Studio.

MRS. ALFRED MONEY, a bride of June 1. She was formerly Miss Florence Zerega, daughter of Mr. and Mrs. Louis Zerega, 7141 Delmar boulevard. —Schweig.

MISS EVEYLNE WILLIAMS, 3918 Westminster place, who is spending six weeks visiting her mother, Mrs. N. W. Williams, at Topeka, Kan. —Papin

MISS MITZI SCHUMAN, daughter of Mr. and Mrs. J. Schuman of Memphis, Tenn., whose engagement to Harry Margulis, son of Mrs. Dora Margulis, 1397 Semple avenue, has been announced. She is visiting her fiance's mother.

MISS ROSE GLEITMAN, daughter of Mr. and Mrs. M. Gleitman, 5824 Theodosia avenue, whose betrothal to Philip Kline, son of Mrs. D. Rubin of Toledo, Ohio, has been made known. —Sid Whiting

Miss Olga Joy Hansen Weds Ann Arbor Doctor

NEWS was received here yesterday of the marriage of Miss Olga Joy Hansen, daughter of Mrs. John Hansen of East Adams avenue, Kirkwood, to Dr. Earl A. Irvine of Ann Arbor, Mich., formerly of Bismarck, N. D. The ceremony was performed Wednesday in the Episcopal Church of Ann Arbor. After a lake trip, Dr. and Mrs. Irvine will live in Ann Arbor.

The bride attended Washington University and also studied in Europe. She was a pledge of the Delta Delta Delta sorority. She has been teaching occupational therapy at the University of Michigan.

Dr. Irvine was educated at the University of North Dakota and the Michigan University School of Medicine. He is a member of the Lamda Chi Alpha and Phi Beta Pi fraternities.

Miss Marie Cooley Weds E. C. Gaskill

MISS MARIE LOUISE COOLEY, daughter of Mr. and Mrs. Charles F. Cooley, 5445 Enright avenue, was married yesterday to Edward Cooke Gaskill of Normandy. The Rev. R. Calvin Dobson performed the ceremony at the First Presbyterian Church in University City, Larry Hughes sang and Miss Gladys Williams played the organ.

The bride was attended as maid of honor by Miss Catherine Price, who was gowned in pink crepe, with a garden hat, gloves and slippers to match, and carried pink larkspur and painted pink daisies. The bridesmaids, Mrs. M. Carlton Cooley and Mrs. Charles F. Cooley Jr., sisters-in-law of the bride, and Miss Louise McCormick, wore pink crepe gowns with blue garden hats and blue accessories. They carried blue delphinium and daisies.

The bride entered the church with her father. She wore a dress of Chantilly lace over ivory satin, designed with a train. The long tulle bridal veil was held to her hair with orange blossoms. She carried lilies of the valley.

Tom Gardner was best man, and M. Carlton Cooley, Charles F. Cooley Jr., and Edward Westhaver, ushers.

A reception followed at the home of the bride's parents. After a honeymoon, Mr. and Mrs. Gaskill will make their home in Kirksville Mo.

Jeannette Murray Wed To Battle Creek Man

THE marriage of Miss Jeannette Murray to Russell Benjamin Parks of Battle Creek, Mich., took place Thuraday, June 15, at 5:30 p. m.

The wedding was solemnized at the home of the bride's parents, Mr. and Mrs. Eugene Walter Murray, 6224 Magnolia avenue, with the Rev. Leighton Nugent of St. John's Episcopal Church officiating. The ceremony took place before an improvised altar of palms, ferns and smilax and was followed by a reception for the immediate family and a few friends.

The bride wore an Alice blue gown, made princesse style, with hat, veil and accessories to match. She carried a bouquet of Ophelia roses.

Miss Nellie Murray, sister of the bride, was her only attendant. She was gowned in a frock of maize lace with pale green garden hat and lace gloves to match. Her bouquet was a combination of spring flowers, including roses, delphinium, snap dragon and daisies.

Peggy Jane Johnson of Atlanta, Ga., niece of the bride, as flower girl, wore a French model of pink and blue chiffon with tulle bonnet. She carried a basket of rose petals.

Harold Jacob of Battle Creek was best man.

Mr. and Mrs. Parks attended the Century of Progess Exposition and will be at home at 4545 Beacon street, Chicago.

To Go to Vermont Camp.

A group of St. Louis girls under the chaperonage of Miss Elizabeth Burlingame will leave Tuesday for Ely, Vt., to spend the summer at Camp Neshobe. The group includes Miss Joan Gundlach, daughter of Dr. and Mrs. Arthur Gundlach, 4576 Holly avenue; Miss Marjorie Stauffer, daughter of D. S. Stauffer, 6330 Pershing avenue, and Miss Nellie Jane Mellow, daughter of Mr. and Mrs. R. W. Mellow, 70 Fair Oaks.

Elizabeth Reel Weds Dr. V. W. Lemmon

THE wedding of Miss Elizabeth Arretta Reel, daughter of Mr. and Mrs. George K. Reel, 7429 Teasdale avenue, University City, and Dr. Vernon Wilbur Lemmon, son of Mr. and Mrs. W. S. Lemmon of East Orange, N. J., took place at the home of the bride's parents June 15. The ceremony was performed by the Rev. Dr. Arnold H. Lowe of the Kingshighway Presbyterian Church in the presence of 50 guests.

The bride wore a gown of white lace and carried a shower bouquet of lillies of the valley and talisman roses. There were no attendants.

Mrs. Lemmon was graduated from Washington University this month. She won sophomore and final honors and was elected to Phi Beta Kappa. During her senior year she was woman's editor of Student Life and was a member of Alpha Zeta Pi, honorary romance language fraternity. Mrs. Lemmon is a member of Gamma Phi Beta Sorority. Dr. Lemmon is associate professor of psychology at Washington University and met his bride as a student in his class.

Dr. and Mrs. Lemmon stayed at the Park Plaza until last Sunday when they motored to New York to sail on the "Champlain" yesterday for a honeymoon trip in France, Italy and Switzerland. They will return the end of September.

To Address Womens' Ad Club.

Isaac H. Lionberger, attorney, will be the speaker at the final noon meeting of the season to be held by the Women's Advertising Club tomorrow at Hotel Statler.

County Realty Board's Outing.

Members of the County Real Estate Board held their annual outing Wednesday at Joseph Griesedick's estate. President W. P. Morgan, with a committee composed of Beverly Stevens, Grover Devine, Charles Harvey and Secretary Ralph Swink, was in charge. A barbecue dinner was served and there were horseshoes, quoits, baseball and other outdoor games. About 200 attended, including some members of the St. Louis Real Estate Exchange.

ADVERTISEMENT

Keep the Face Fresh, Clear and Young

Use Mercolized Wax, the perfect skin whitener, to help restore the freshness of your skin. Just put a little into the skin at night before retiring. Such blemishes as freckles, tan and blackheads will be improved. Your skin is then smooth, soft, clear and young looking. Mercolized Wax brings out your hidden beauty. To reduce wrinkles and other age signs quickly, use daily one ounce Powdered Saxolite dissolved in one-half pint witch hasel. At drug stores and beauty counters.

Miss Jane Baur Becomes Bride of C. H. Spoehrer

Continued From Page One.

trimmed with several rows of tiny ruffles just below the shoulder. The skirt fitted the figure and flared to the floor. She wore a small hat made of white daisies trimmed with starched nose veil. The bride's bouquet was of gardenias and lilies of the valley. Mrs. Spoehrer wore a gown of pale yellow mousseline de soie. The bodice was fashioned with short cape sleeves and the normal waistline was marked by a narrow girdle of matching velvet ribbon. The skirt was long and flaring and was trimmed at the back by three deep flounces of mousseline de soie. She wore a close fitting hat of the same material and carried yellow daisies.

Mr. Spoehrer and his bride will spend their honeymoon at Michigan and Wisconsin resorts and on their way home will visit the Chicago exposition. They will live at 7527 Buckingham drive. Mrs. Spoehrer is a graduate of Mary Institute and Washington University. Mr. Spoehrer was graduated from Washington University.

C. L. Wetherbee, Hotel Owner, Dies.

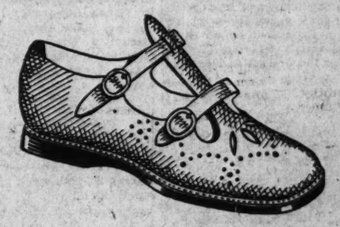
By the Associated Press.

PITTSFIELD, Mass., June 24.—Charles L. Wetherbee, 83 years old, owner of the hotels Buckingham and Gotham in New York City, died today at his Great Barrington summer home.

10% to 30% Discount
LATEST STYLE CULVER
CORSETS
CULVER
Arcade Bldg. St. Louis

MARTHA CARR'S
Opinions on Personal Problems
in the Post-Dispatch Daily Magazine

SWOPE CHILDRENS SHOE SHOPS
Olive at 10th St.
6602 Delmar Maryland at Euclid



VACATION SANDALS
Tan, Smoke or White Elk
215 250 285
Priced according to size
At these low prices every child can enjoy the benefits of cool Swope Orthopedic shoes and Swope service.
These prices are as low as ordinary shoes, and Swope long-wearing quality make ours much more economical.
We have complete selections of all the special styles children require for Vacation and Camp needs!

White Mesh for Summer



$10 White Mesh Pump With Kid and Baby Pig Trim
Specially Priced $7.65
There's absolutely nothing as cool or smart for Summer wear as White Mesh.
And there's every conceivable Pattern to suit every Fancy and every Foot—and every Purse as well.
Variously Priced $5 to $12.50
Mesh Morevals, $4.75
SWOPE SHOE CO.
OLIVE AT 10TH ST.



Why Sit Under a Hot Dryer . . .
to have your hair "set?" Sperber's cool iron wave eliminates that unpleasant feature and gives you a particularly smart coiffure, besides.
SPERBER'S HAIR SHOP
302-15 Arcade Bldg.

JEFFERSON BARRACKS

Social Items From the Army Post

SEVERAL reserve officers have been added at Jefferson Barracks. The following officers are all in the Medical Reserve Corps: Capt. Frank Cleary, Lieut. Hyman A. Goldman and Lieut. Thomas P. Manigan, St. Louis; Lieut. L. B. Mutter, Liberty, Mo.; Lieut. James B. Horton, Springfield, Mo.; Lieut. Clark P. Proctor, Ames, Ia., and Lieut. John H. Platz, Brashear, Mo.

Lieut. Sinclair Russell Jr., who is a member of the Cavalry Reserve, arrived Saturday, June 17, for 14 days' duty at Jefferson Barracks. Lieut. Russell's home is in Whitehall, Ill.; Lieut. Herbert L. Garrison of the Infantry Reserve, whose home is in Marion, Ill., arrived at the same time. These two officers have been assigned to temporary duty with the Quartermaster Corps.

Col. and Mrs. Walter Krueger were dinner guests of Mr. and Mrs. Isaac A. Hedges, 9 Westmoreland place, Saturday evening, June 17.

Lieut. and Mrs. A. C. Hine Jr. were guests of Miss Dorothy Krueger last Thursday. The Hines, who formerly were on duty at Fort Riley, Kan., were on the way to their new station at Fort Monmouth, N. J.

Mrs. Wray B. Avera returned Tuesday to her home in Columbia, Mo., after a visit of several days with Mrs. James A. Lewis.

Capt. James A. Lewis, who is at the United States target range at Arcadia, Mo., with a company of the Civilian Conservation Corps, spent several days at his home last week.

Col. and Mrs. Perry L. Boyer and their three children, Edward, Joan and Patricia, left Wednesday to drive to Macatawa Beach., Mich., where they have taken a cottage. Col. Boyer returned yesterday, but will rejoin his family later in the season.

Lieut. and Mrs. Waldon B. Coffey have taken possession of the quarters formerly occupied by Lieut. and Mrs. Oswaldo de la Rosa. Lieut. and Mrs. de la Rosa and their son, Piriui, sailed June 16 on an army transport from New York City for Puerto Rico, where Lieut. de la Rosa will be on duty with the Reserve Officers' Training Corps at the College of Mechanical Arts.

Capt. Harry V. Hand and Lieut. R. C. McGraw were the dinner guests of Lieut. Daniel H. Hunley and his mother, Mrs. Elizabeth Hunley, Tuesday evening.

Mrs. Kenneth C. Anderson and her three children, Kenneth Jr., Margaret and Gloria, came over from Alton, Ill., last Sunday to spend the day with Capt. Anderson, who is on duty at Jefferson Barracks with the Civilian Conservation Corps. Wednesday Mrs. Anderson was the guest of Mrs. Nels L. Soderholm, who entertained at luncheon and bridge.

George Guill of Sumter, S. C., is visiting his sister, Mrs. Nels L. Soderholm and Capt. Soderholm.

Miss Dorothea Kays, who spent the winter with Capt. and Mrs. Rufus A. Byers, has gone to Boston, where her parents, Commander and Mrs. Harloe Kays, will be stationed at the Navy Yard. Miss Kays will return to Jefferson Barracks next October to continue her vocal studies under Mrs. Byers.

Ted Skinner, son of Capt. and Mrs. Geo. W. Skinner, was a visitor at Columbia, Mo., last week.

Lieut. David B. Allabough of Collinsville, Ill., arrived June 17 for two weeks' active duty with the Sixth Infantry. Lieut. Allabough, who is with the Engineer Reserve, has been assigned as assistant to the plans and training officer.

Maj and Mrs. Thomas L. Smith and their two children, Betty Joy and Tommy, left Tuesday to drive to Black River Falls, Wis., for a visit with Mrs. Smith's parents, Mr. and Mrs. Robert P. Rainey. Maj. Smith will return today, but Mrs. Smith and the children will remain for a month.

Mrs. John D. O'Connell and her four children, John, Marjorie, Jane and Patricia, and her mother, Mrs. Clara Baxter, arrived Tuesday to join Lieut. O'Connell, who has recently been sent to Jefferson Barracks. Lieut. O'Connell, who has just completed the Subsistence School in Chicago, is in the Quartermaster Corps. The O'Connells are occupying the quarters formerly assigned to Lieut. William W. Harris.

Lieut. William M. Floyd of the Field Artillery Reserve, whose home is in Greenville, Ill., is at Jefferson Barracks for two weeks' duty. He has been assigned as assistant to the supply officer.

R. B. Murray, director of the United States Army Motion Picture Service, was the luncheon guest of Lieut. and Mrs. William H. Arnold Thursday. Mr. Murray lives in Washington, D. C.

Dr. and Mrs. Frank Wedel and their two daughters, Francine and Marjorie, of Terre Haute, Ind., were the week-end guests, June 17 and 18, of Dr. Wedel's brother-in-law, Lieut. Charles C. Higgins, and Mrs. Higgins.

Lieut. Harry Kirsner departed last week for Washington, D. C., where he will join his wife and four children and will accompany them back to Jefferson Barracks, where Lieut. Kirsner is on duty with the Quartermaster Corps.

Mrs. Hall's mother, Mrs. Cameron Miller; her sister, Dr. Jeannette Miller, and her niece, Miss Marjorie Miller, left yesterday for their home in Massillon, O., after a month's visit with Col. and Mrs. William E. Hall.

A smoker, the third of a series, was held at the Officers' Club Friday evening. Most of the regular and reserve officers on the post attended.

Veteran's Hospital Notes.

Dr. Joseph Wheeler left Friday for Rockford, Ill., to join Mrs. Wheeler and their three children, Martin, Aileen and Joseph, who are the guests of Mrs. Wheeler's parents.

Dr. and Mrs. Silas L. Filkins, their daughter, Marjorie, and Mrs. Filkin's sister, Miss Florence Dewar of Calgary, Alberta, returned Friday from an extended motor trip in the East. The party stopped for short visits in New York and Atlantic City.

Mrs. W. C. Gibson entertained informally at breakfast and bridge Thursday morning for Miss Edwynne Joseph, Mrs. Lee Pollack and Mrs. Kemp Martin.

Dr. and Mrs. Harold Freed entertained at dinner Wednesday evening for Dr. and Mrs. Kemp Martin.

Mrs. Lee Pollack was hostess to the afternoon bridge club at her quarters Tuesday. Those playing were Mrs. William E. Hall, Mrs. Nels L. Soderholm, Mrs. Edwin T. Wheatley, Mrs. Claude D. Collins, Mrs. George E. Steinmeyer, Mrs. John T. Westermeier and Miss Edwynne Joseph.

Dr. and Mrs. Oscar Reed drove to Rolla, Mo., last Wednesday. They were accompanied back to the hospital by their son, Elliott, who was a student at the Missouri School of Mines in Rolla.



—Kandeler Photo.

MRS. ELOISE FRAZIER MIKKELSON, *who will represent the alumnae chapter of Zeta Phi Eta, dramatic speech-arts fraternity, as delegate to the national convention to be held this week at Northwestern University.*

SORORITIES and FRATERNITIES

Continued From Page 2.

social program will include a luncheon at the Chicago Bar Association, a dinner and play to be given in the gardens of the Northwestern University School of Law, and a banquet at the Palmer House. At the business session, the sorority will vote upon the establishment of national headquarters in Chicago or Washington, and upon the establishment of an additional fund for scholarships. There will also be discussion of the expansion program. The sorority limits the granting of new charters to schools which are approved by the American Bar Association or by the bar of foreign countries.

The alumnae members of Kappa Delta sorority met Thursday afternoon at the home of Miss Edith L. Magoon, 4422 Strodtman place. Mrs. P. James Bone was the assistant hostess. This alumnae group has petitioned for a charter for an alumnae chapter and will also join the St. Louis Alumnae Panhellenic Association next fall.

Miss Jocelyn Taylor, daughter of Mrs. Everett Taylor, who is visiting in Chicago, will remain to attend the national convention of Zeta Phi Eta, dramatic speech-arts fraternity, this week at Northwestern University.

SOCIAL AFFAIRS IN THE CHURCHES

Continued From Page 2.

dent; Miss Minnie Mangelsdorf, treasurer, and Mrs. James R. Miller, secretary.

Tomorrow evening at St. Luke's Methodist Episcopal Church, 4696 Oleatha avenue, Julius Caesar Nayphi will lecture on "The Shepherd's Song of the Holy Land," at 8 o'clock.

At the evening services today at St. Luke's Church, members of Holy Ghost Evangelical Church will be guests.

The choir of the Centenary Methodist Church, Sixteenth and Pine streets, will give its ninety-first concert this evening. The choir is under the direction of Edgar L. McFadden, organist. The soloists will be Carol Boedeker and Frank S. Parker.

The Young People's Forum of St. John's Methodist Church will hold a meeting this evening on the lawn of the home of Mrs. Howard Gambrill, 5048 Westminster place. Dr. Ivan Lee Holt, pastor of St. John's, will give a book review.

The Catholic Outing Home in operation for 23 years in the old Clay mansion in North St. Louis, will be opened for the season tomorrow. The members of the board of directors includes Mrs. J. L. Hornsby, Mrs. A. V. Reyburn, Mrs. F. G. Zeibig and Mrs. W. D. Henderson. Mrs. Henderson is assisted in the care of the visitors by a group of young women who are pupils or graduates of Villa Duchesne, Maryville College, the City House and Webster College.

The Married Men's Club of St. Mary Magdalen Church will present a jubilee minstrel show, "In Hawaii," June 27-28, at 8:15 o'clock, in the parish outdoor auditorium, Kingshighway and Bancroft avenues. A special performance will be given for children Monday evening at 8:15 o'clock.

A missionary tea will be given tomorrow afternoon at the residence of Mrs. S. T. McChesney, 35 Hillvale drive, from 3 to 5 o'clock. The guest of honor at the tea will be Dr. William Ford Bull of Korea. It was at first planned to give the tea at the home of Mrs. A. B. Lansing, but on account of illness in her family the change was made.

The Second Presbyterian Church services on Sunday night will be continued throughout the summer. Dr. John McIvor will preach tonight on "Where Do We Go From Here?"

Mary Queen of Peace Parish, will give a card party and picnic dinner this afternoon and evening on the grounds of the church, Berry road and Beverly avenue.

The Rev. R. George Quiggin will preach his farewell sermons today as pastor of Hamilton Avenue Christian Church, before leaving for Canada.

The Smart Set In New York

NEW YORK, June 24.

BRIGADIER-GENERAL GEORGE RATHLONE DYER will be guest of honor Wednesday night at a dinner at the Waldorf Astoria Hotel, marking his retirement as head of the National Guard of New York State.

The occasion also will be in observance of Gen. Dyer's sixty-fourth birthday today. His retirement from the army is necessitated by the service age limit which is 64 years.

Gen. Dyer entered the service as a private in 1889 and during the ensuing 44 years his command has included the Seventy-first Infantry of New York and the 174th Infantry of Buffalo.

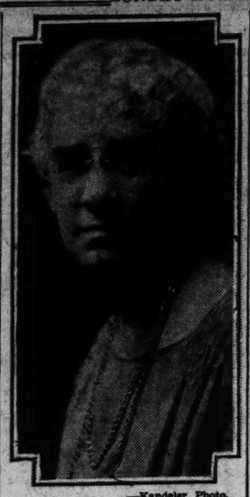
A group of young society women donned beer maid costumes yesterday at an old-time beer garden in connection with the Greentree Fair held on the estate of Mrs. Payne Whitney at Manhasset Long Island for the benefit of the Babies Milk Fund of the New York hospital and the Family Welfare Association of Nassau County.

Miss Nancy Heckscher, granddaughter of August Heckscher, New York philanthropist, was chairman of the group and those assisting her included the Misses Nancy Nicholas, Polly Potter, Mabel Smithers and Faith Whitney.

This is the wedding day of Miss Cornelia Vanderhoef, daughter of Mr. and Mrs. F. Bailey Vanderhoef of Greenwich, Conn., and Fred H. Booth, one of the twin sons of Mrs. J. F. Booth and the late Mr. Booth of Ottawa, Canada. Booth is a brother of Princess Eric of Denmark, the former Miss Lois Booth. The ceremony is at the bride's home.

Evelyn Byrd Dows, daughter of Mr. and Mrs. David Dows, became Mrs. Cornelius N. Bliss Jr. today at a brilliant wedding in St. John's church, Locust Valley, Long Island. Bliss is the son of Cornelius N. Bliss, banker and opera patron. The bride's father is known as "Nassau County's Millionaire Sheriff."

A portion of Long Island's society will go to Blue Hill, Me., next Saturday to attend the marriage of Miss Martha Milliken, daughter of Dr. and Mrs. Seth Milliken of New York to Frederick Snow Nicholas, son of Harry I. Nicholas, for many years master of the famous Meadowbrook Hunt on Long Island, and Mrs. Nicholas.



—Kandeler Photo.

MRS. JOSEPH S. CALFEE, *who will be one of the hostesses for the Board of Religious Organizations Exposition of Progress from July 17 to 22, at the Winter Garden.*

Notes of St. Louisans in Summer Travel

Continued From Page 2.

two daughters, Miss Mary and Miss Charlotte Manny, who have been staying at the Embassy apartments since early spring, will return about the middle of July to Coronado, Cal., where they have made their home for the last three years. They will return to California by way of the Panama Canal from New York.

Chancellor and Mrs. George Reeves Throop, 6510 Ellenwood avenue, left last Sunday for Philadelphia to visit Mrs. Throop's mother and their son-in-law and daughter, Mr. and Mrs. Howard Franklin Royal. Mr. and Mrs. Royal were married in New York City June 13. Mr. and Mrs. Throop were accompanied by their daughter, Esther.

Mrs. Louise Garrison Rumsey of New York, formerly of St. Louis, will sail July 5 for a European trip.

Mrs. Louis P. Aloe of the Park Royal apartments left yesterday afternoon by airplane for San Francisco, Cal., where she will visit her son-in-law and daughter, Mr. and Mrs. Julian Weissbein, until September.

Mrs. Richard Bocklage of Normandy gave a luncheon and bridge Wednesday afternoon for her sister, Mrs. Fred Censky of Akron, O., who is visiting her mother, Mrs. David Carter, 4053 Maffitt avenue. The guests included Mrs. Jerry Simpson, Mrs. Fred Offerjost, Mrs. Fred Ficht, Jr., Mrs. John Walsh, Mrs. Chester Carson and Mrs. Arch Catlett.

Mrs. Nathan Brown of Dallas, Tex., her daughter, Miss Marjorie Brown, and son, Robert, are visiting Mrs. Brown's parents, Mr. and Mrs. F. W. Kaufman of the Lennox Hotel.

W. E. M'Court Host At Garden Party

ASSISTANT CHANCELLOR WALTER E. McCOURT of Washington University was host at the annual summer session garden party Friday afternoon at the Chancellor's residence, 6510 Ellenwood avenue. Others in the receiving line were: Dean and Mrs. Isidor Loeb, Prof. and Mrs. Washburne D. Shipton and Mrs. Adele Chomeau Starbird, dean of women.

The following persons assisted in serving: Miss Ruth Barry, Miss Marguerite Behrensmeyer, Mrs. Luther L. Bernard, Mrs. William G. B. Carson, Mrs. Maurice Faure, Mrs. Frank B. Hanson, Miss Anna Heisler, Mrs. Erich P. Hofacker, Mrs. Raymond F. Howes, Miss Winifred Magdick, Mrs. G. Calvin Ringgenberg, Mrs. Francis O. Schmitt, Mrs. George W. Stephens, Dr. Jessica Young Stephens, Mrs. R. E. Stuart, Mrs. Lewis F. Thomas, Mrs. Johannes Van den Akker and Mrs. Chester K. Wentworth.

Chancellor and Mrs. Throop are in the East.

Parties and Programs of Women's Clubs

Continued From Page 2.

a garden party at the home of Mrs. Fred Puls, 7237 El Moro avenue Thursday at 1:30 p. m. Games will be played and refreshments will be served. The proceeds will be given to the Infants' Free Day Nursery, 2514 North Eleventh street. Mrs. Theodore F. Koers, president of the society, is general chairman for the party and will be assisted by Mrs. Julius Grosenheider, Mrs. Tony J. Piocht, Mrs. Olga Pierron, Mrs. Elsa Manion, Miss Marguerite Piacht, Mrs. Theodore Lange, Mrs. Fred Puls, Mrs. May Truesdale, Mrs. Rosemary Mink, Mrs. John Csanshaw, Mrs. Clarence Newman, Mrs. Dora Heinika, Mrs. E. S. Buohart and Miss Melanie Lange.

The St. Louis and St. Louis County Democratic Women's Federation Entertainment Committee will have charge of an outing tomorrow at Forest Park Highlands.

The Jerome L. Goldman Auxiliary of the American Legion held its annual invitation tea and musical Wednesday afternoon at the home of Mrs. S. A. Lavey, 5861 Cates avenue. The initiating team was composed of Members of Salon No. 17, of the Eight and Forty under the leadership of Mrs. I. N. Kessler. A program was given by Mrs. Isadore Nelson, Mrs. Edward Sievers, Mrs. Sol Serkes, Mrs. M. J. Slonim and Miss R. Weinstein of Fort Worth, Tex. Mrs. J. J. Verschleister and Mrs. J. Kinberg, president of the auxiliary, were in charge of the entertainment.

The Corona Catholic Club will open its clubhouse at Castlewood, Mo., during July and August. Miss Delia Cox, 3844 Maffitt avenue, is in charge of arrangements.

The Henniger School of Music will give its twenty-fifth annual recital Tuesday evening at 8:30 o'clock at the Henniger school, 4414 Washington boulevard.

Mrs. Oliver Crede gave a garden party Friday afternoon at her home, 7032 Dale avenue. Her guests were members of the St. Louis Dante Club, of which she is president.

The St. Louis County Business and Professional Women's Club will install officers for the coming year Tuesday night at the Chimney Nook in Clayton.

Miss Mary McDonnell, Webster Groves, will be installed as president. Others to be installed are: Miss Theo. Bender, vice-president; Miss Cathryn Painter, corresponding secretary; Miss Lucy Nordlohne, recording secretary, and Miss Agness Sanguinet, treasurer.

PARTIES and MEETINGS

Continued From Page 2.

tea will be in honor of the sorority's national treasurer, Miss Mary Printup of Augusta, Ga. Mrs. I. M. Cox of Birmingham, Ala., secretary and Mrs. Tom Ragland of Nashville, Tenn., editor of the magazine.

Epsilon Omicron Chapter of Delta Theta Tau sorority will be represented at the national convention in Detroit Thursday, Friday and Saturday of this week by Miss Virginia Kountz. Miss Violet Fuller, Miss Eleanor Linberg, Miss Violet Schults and Miss Eleanor Thebus will also attend the convention. Following the trip to Detroit, they will visit the Century of Progress Exposition in Chicago.

Dr. and Mrs. M. M. Freund, 3314 Russell boulevard, will be at home this evening from 9 to 12 o'clock in honor of the graduation of their daughter, Miss Miriam Londy, from Wellesley College.

Lutherans Defer Merger Action.

CHICAGO, June 24.—The question of whether the English district of the Lutheran Missouri Synod should join with the 29 English-German districts in a single organization was postponed for another year at the convention of the former.

STIX, BAER & FULLER

GRAND-LEADER

DOWNSTAIRS STORE

SPECIAL FOR THE FOURTH!



Sun-Back FROCKS

Piques Ginghams Seersuckers Washable Silk Crepes

$2.85

You'll be wanting these sun-back, sleeveless Frocks for the Fourth of July—can be worn for most any occasion from sun-up to sun-down. Some of them have an extra little cape of jacket, making them "double-duty" Frocks. Trimmed in various smart ways with contrasting or self colors, bows, ties, scarfs, etc. With V, square or round necks. In lovely pastels and the popular WHITE. Sizes 14 to 20.

Save Money Monday

ON THESE SPECIALS

Rayon Shirts or Drawers

Men's 50c Grade . . . 39c

Non-run Rayon Drawers with elastic all-way-round; full seat and roomy legs; 32 to 42. Shirts are made to match drawers; Sizes 34 to 42. White only.

Remnants Silks and Rayons, Yd.

Silks, silk mixtures and rayons—including shantungs, rough crepes, prints, flat crepes, novelty weaves, etc. Wanted colors and lengths. 29c

9x12 Stenciled Straw Rugs

Choice of green, blue or brown stenciled patterns. At this price while 100 lasts. $1.98

54-Inch Pastel Table Covers

Imported—of fine cotton material with a linen-like finish; green, blue and yellow. 39c

300 Children's Rayon Undies

Combinations, slips, panties and bloomers; samples and slight seconds; sizes 2 to 14 in the lot. 15c

Just 720 Pairs Lovewell Brand

SILK HOSE

35c 3 Prs. $1.00

This is the first time this popular brand has ever been sold at such a low price—all silk with lisle reinforcements at wearing points. Very sheer—have good wearing heels and toes. Wanted new shades. Sizes 8½ to 10½. Substandards.

White ★★★ WASH FABRICS

3500 YARDS SALE PRICED 29c

44-In. Permanent-Finish White Organdie
36-In. Fine Wide-Wale Pique
36-In. White Novelty Lace Weave
40-In. Permanent-Finish Organdie Voile
40-In. Dotted Organdie (colored dots on white)
36-In. White Dotted Swiss
36-In. Fine Seersucker Matelasse
36-In. White Nubby Nub Sports Weave
36-In. White Novelty Pique
36-In. White Waffle Cloth

ALL CUT FROM FULL BOLTS



15-Piece Voile Bedroom Sets

86x105-inch spread, two pairs Priscilla style drapes, two scarfs, vanity set, night table dollie; made of sheer, print voile; rose and green. $1.29



Monday Only! AWNINGS

Made of heavy 6-ounce painted striped awning duck; scalloped valance; choice of three color combinations; long drop; 30, 36, 42 and 48 inch widths. 86c



Extra! Women's Beach Sandals

Some have Cuban heels and leather soles, others have crepe soles. Sizes 3 to 8 in the lot. There are just 300 pairs—reduced from our better grades. 84c

Beverage Sets

Lip-Shaped Pitcher and 6 Chip-Proof Glasses!

89c



Serve your lemonade, iced tea and other Summer drinks in these attractive Sets. Pitcher has lip-shaped top to retain ice when pouring . . . the glasses are 10-ounce and have Macbeth chip proof rims. Decorated with circling bands and have a dainty floral design in black, green or red.

Phone and Mail Orders Filled

PERMANENT WAVES



Gorgeous Ringlet Ends

The Standard Wave

For Limited Time Only

Given by Licensed Operators

$1.00

Soft, natural-looking waves that will be the envy of your friends. Any style desired.

We assure you of AS the curls needed

35c SHAMPOO AND FINGER WAVE 35c

Hollywood "Push-up"	Frances Paris Vii Wave	Alvetta Marie "Push-up" Wave
$1.95	$3.50	$5.00

NOT A SCHOOL

La Rue PERMANENT WAVE SHOP

7th Fl. Carleton Bldg., 308 N. 6th Opp. Famous-Barr. GArfield 7483

Open Every Evening



Permanent Wave $1

Complete Finger Wave and Shampoo . . . 35c

$6 Permanent Wave, $2.50

TALBOT'S OIL WAVE $3.50

$10 Oil Wave . . . $5

Talbot's Beauty Shop

Phone HOmedale 8890 1210 N. Taylor

Half Block South of Page, First Floor.

Open Every Evening Until 9:00



This Ad Worth $1 on Any Permanent

EUGENE or FREDERICS $2 Com. With Ad

Natural Oil Wave . . . $4 Com. With Ad

Lorraine Oil Push-Up . . $3 Com. With Ad

OIL SHAMPOO AND SET 50c

Expert Operators—Open Evenings by Appointment

LOUISE RODGERS BEAUTY SHOP

320 N. 6th St. Room 202 GAR. 3630

GREATEST OFFER ON PERMANENT

CROQUIGNOLE Push Up WAVE $1.95 Complete



Natural-looking, easy to take care of yourself. This wave has pleased thousands. You will like it.

Shampoo and Finger Wave. 35c

We also give Eugene, Frederics or Realistic Waves.

GRANADA BEAUTY SHOPS

4339 Gravois 3214 N. 6th St., Room 233

Riverside 9836 GArfield 6351

FREE! 50c Worth of Cosmetics on Any Permanent

ST

OUR

CARTWHEELS . . . with 3, 3½ and 4-inch brims.

MEDIUM BRIMS . . . so wearable for all occasions.

SAILORS . . . saucy and very important!

TURBANS . . . beautifully hand-fashioned and finished!

Plenty of White—Also Pastels, Navy, Black and Brown



Whether or Not It Tak



"Gingha in a Be

• THE BEDSPREAD

Is beautifully tailored with full 18-inch flounce. Twin or full size.

• THE DRAPERIES

Hang to the floor and have pinch-pleated tops, ruffled sides, bottoms and tie-backs.

• THE QUILT

Is soft and thick, with cross stitching and cotton sateen binding. 72x84-inch size.

$1.94 Each

A most refreshing ensemble for your bedroom. The "gingham flower" pattern creates the quaint charm of old-time quilts. The colors are red, blue, orchid, rose, gold and green . . . in a sturdy sun and tubfast Fruit-of-the-Loom cotton fabric.

(Second Floor.)

Telephone Orders Filled—Call CEntral 4900.

FULLER
S STORE
E FOURTH!
n-Back
ROCKS
$2.85
nting these sun-back, sleeve-
or the Fourth of July—can be
t any occasion from sun-up to
Some of them have an extra
jacket, making them "double-
. Trimmed in various smart
ntrasting or self colors, bows,
tc. With V, square or round
ovely pastels and the popular
izes 14 to 20.

hite★★★
H FABRICS
29c
anent-Finish White Organdie
Wide-Wale Pique
te Novelty Lace Weave
anent-Finish Organdie Voile
d Organdie (colored dots on white)
te Dotted Swiss
Seersucker Matelasse
e Nubby Nub Sports Weave
e Novelty Pique
e Waffle Cloth
UT FROM FULL BOLTS

15-Piece Voile Bedroom Sets
86x105-inch spread, two pairs Priscilla style drapes, two scarfs, vanity set, night table doilie; made of sheer, print voile; rose and green. $1.29

Monday Only! AWNINGS
Made of heavy 6-ounce painted striped awning duck; scalloped valance; choice of three color combinations; long drop; 30, 36, 42 and 48 inch widths. 86c

Extra! Women's Beach Sandals
Some have Cuban heels and leather soles, others have crepe soles. Sizes 3 to 8 in the lot. There are just 300 pairs—reduced from our better grades. 84c

verage Sets
d Pitcher
p-Proof
es!
9c
lemonade, other Summin these atts. Pitcher ed top to rehen pouring sses are 10ave Macbeth rims. Decoircling bands dainty floral ack, green or
nd Mail Filled

New Store Hours for the Summer Months—9 A. M. to 5 P. M., Including Saturdays

STIX, BAER & FULLER

GRAND-LEADER

OUR ENTIRE MILLINERY SALON IS GIVEN TO THIS DRAMATIC HAT SALE



CARTWHEELS . . . with 3, 3½ and 4-inch brims.
MEDIUM BRIMS . . . so wearable for all occasions.
SAILORS . . . saucy and very important!
TURBANS . . . beautifully hand-fashioned and finished!

Plenty of White—Also Pastels, Navy, Black and Brown

$2.98

Sales are the exception in the Millinery Salon . . . but when they do happen, you can prepare for something startling! We set out deliberately to make this one a sensation . . . and we've succeeded with 1000 of the loveliest, finest, newest, freshest Hats that ever graced a $2.98 price tag! Let your fashion-eye wander over the sketches here . . . but reserve your judgment of their value until you see their quality and exquisite finish!

Practically Every Type in All Fabrics:
Finest Crepes *Rough Straws!*
Smooth Straws *Linens!*
Celtegal *Ballibuntls!* *Panamas!*
(Third Floor.)

Buy Now . . Pay in August

All purchases made the remainder of the month will not appear on your charge statement until July, payable in August! This makes it even more convenient and profitable to take advantage of the special offerings on this page.

Have Your Rugs Cleaned

By Our New and Exclusive Super-Process

Your rugs will be throughly cleaned by our chemical process . . . there won't be a speck of dirt left and the color and sheen will be restored—9x12-foot domestics..... $3.00

(Sixth Floor.)
Call CEntral 4500, Station 395.

Whether or Not It Takes Off Pounds . . . It Does Take Off the Inches

The New Stay-Slim Moraire Garment



It's firm but cool, because of its porous weave. Just hold it to the light, stretch the pliable, perforated Lastex (a new type of knit rubber), and you'll see innumerable tiny pores. These tiny holes are the secret of Moraire's coolness . . . they are the reason you'll enjoy new comfort in a reducing garment this Summer!

Step-In Girdle **$5.00** All-in-One **$7.50**

Miss Jackson, Representative of Moraire, Will Model These Garments in Our Corset Salon, Monday, Tuesday and Wednesday.
(Second Floor.)

"Gingham" Flower Print in a Bedroom Ensemble



• THE BEDSPREAD
Is beautifully tailored with full 18-inch flounce. Twin or full size.

• THE DRAPERIES
Hang to the floor and have pinch-pleated tops, ruffled sides, bottoms and tie-backs.

• THE QUILT
Is soft and thick, with cross stitching and cotton sateen binding. 72x84-inch size.

$1.94 Each

A most refreshing ensemble for your bedroom. The "gingham flower" pattern creates the quaint charm of old-time quilts. The colors are red, blue, orchid, rose, gold and green . . . in a sturdy sun and tubfast Fruit-of-the-Loom cotton fabric.
(Second Floor.)
Telephone Orders Filled—Call CEntral 4500.

While Just 1500 Yards Last . . . !

MALLINSON'S PUSSYWILLOW SILK PRINTS

In a Glorious Array of New Designs and Colorings . . . Is Priced at . . .

$1.12 Yard

Regularly $1.98 Yard

Pins and needles and Mallinson's Pussywillow Silk at $1.12 a yard . . . the makings for a collection of smart and inexpensive Summer frocks. This celebrated "Queen of Fine Silks" is offered in a glorious and colorful array of large and small floral patterns and geometrical designs. A special purchase brings this silk at this unusually low price—only while the available quantity lasts. 40 inches wide. (Second Floor.)

Dressmaker Boucle Frocks

—Are Monday's Big Attraction at This Special Price

$8.65



They call them "Sunday Night Knits" . . . because their lacy capes, berthas, yokes and sleeves give them the informal formality so many occasions demand. In quality they are the equal of much, much more expensive dresses . . . so hurry down for yours! White and pastels. Sizes 14 to 40.
(Sports Shop—Third Floor.)

Kirkwood

MRS. LEONARD GARFIELD of Cambridge, Mass., is the guest for several weeks of her son-in-law and daughter, Mr. and Mrs. George M. Priest Jr., 319 West Washington avenue. Accompanying Mrs. Garfield to St. Louis was her sister-in-law, Mrs. Simeon Thompson of Bryantville, Mass.

Dr. and Mrs. Robert O. Kevin, 143 East Adams avenue, returned home yesterday from a short visit at Columbia, Mo.

Mrs. Charles Fitz-Gerald, 541 North Clay avenue, and her daughter, Betty, left last week for Nashville, Tenn., to visit relatives before going on to their summer cottage at Eldpath, Tenn.

Mrs. Howard Becker, 345 Way avenue, entertained Saturday afternoon, June 17, at a luncheon complimenting Mrs. William W. Keyser, who will leave this week to spend the summer at Washington Island, Wis.

Mr. and Mrs. Edward Charles Davis, 514 East Argonne drive, will motor East next week to meet their daughter, Sara Elizabeth, who has been visiting friends in New York. They will stop at Chicago for several days before returning to St. Louis.

Miss Helen Davis of Kansas City spent last week in Kirkwood as the guest of her aunt, Mrs. Philip Smith of Robyn road.

Mrs. Harlne Miles of the Woodlawn Hotel will occupy her home in Webster Groves, 4 Mason avenue, during July and August.

Mrs. C. J. Rohman, 709 East Monroe avenue, is expected home this week from a motor trip to Dallas, Tex., where she was the guest of friends.

Mrs. Oscar Kiefer, 294 Parkland place, entertained Wednesday afternoon at a bridge party complimenting Mrs. John Walker Barnwell of Shreveport, La., who is visiting her mother, Mrs. Richard J. Compton, 405 East Adams avenue.

Mr. and Mrs. William J. Miller, 549 South Clay avenue, entertained last week-end at a house party at their cottage in the Ozarks.

Mr. and Mrs. Charles M. Day Jr. and their children will leave this week for Holland, Mich., where they will be guests of relatives for a month.

Lieut. and Mrs. J. Courtney Shands of Pensacola, Fla., and their two children, who have been visiting their parents, Mr. and Mrs. C. W. Shands, 121 Washington avenue, and Mr. and Mrs. Lorraine F. Jones, 507 North Taylor avenue, left last week for the South. They will motor through Kentucky and Tennessee before returning to Pensacola.

Miss Elizabeth Reed of the Kings-Way Hotel will spend three months in Kirkwood with friends at the Woodlawn Hotel.

The Glendale Garden Club will give its annual program of three short plays, with the children of the community and members of the St. Louis Little Theater comprising the cast Wednesday evening at 8 o'clock, at the home of Mr. and Mrs. Otto Keisker, 20 Edwin avenue.

Following the performance, the audience has been invited to an informal party on the lawn of Mr. and Mrs. Edwin A. Holscher's home, 16 Edwin avenue.

Announcement has been made by Mr. and Mrs. Joseph W. Wilson, 455 North Kirkwood road, of the engagement of their daughter, Miss Helen Hughes, to Charles Thursby, son of Mr. and Mrs. James R. Thursby, Clay and Woodbine avenue. No date has been set for the marriage.

Mr. and Mrs. Mark Neville, 613 East Jefferson avenue, have gone to New York, from where they sailed yesterday for a summer tour of the British Isles. Preceding the tour Mr. and Mrs. Neville will spend a few weeks studying at Cambridge University.

Mr. and Mrs. John J. Ross of East Orange, N. J., are the guests of their son-in-law and daughter, Mr. and Mrs. Frederick Good, 222 East Jefferson avenue.

Mrs. Harry D. Donovan, 631 East Jefferson avenue, and her young daughter, Nancy, will go to Rudler's Ranch, Granby, Colo., to spend two months. When they return in September, Mr. and Mrs. Donovan and their children will make their home at 428 North Kirkwood road.

Mrs. C. B. Shanley, 102 Mermod place, will entertain her bridge luncheon club Tuesday afternoon.

Mrs. Richard J. Compton, 405 East Adams avenue, and her daughter, Mrs. John Walker Barnwell of Shreveport, La., who is here for a month, are spending the week-end in Chicago. Last Tuesday afternoon Mrs. Paul Rutledge gave a bridge luncheon for Mrs. Barnwell and next Tuesday Mrs. Edmund Mack Jr., 435 Holmes avenue, will entertain in her honor at a bridge luncheon.

Mr. Edward King of Pelham Manor, N. Y., who with his daughter, Miss Katherine, who have been visiting relatives in Joplin, spent a few days with his mother, Mrs. Wyllis King, 240 East Argonne drive, before going to Chicago. They were accompanied there by Miss Jaquelin Ambler, daughter of Mr. and Mrs. Arthur Ambler, 408 Ohl avenue. Miss Ambler will return home next week, following a sorority convention.

Webster Groves

MRS. SANFORD COLE and Mrs. James Mason of North Brookfield, Mass., are the guests of Mrs. Cole's parents-in-law, Mr. and Mrs. Henry W. Cole, 212 North Elm avenue. Mrs. Cole and her guests will go to Chicago this week for a short visit to the Century of Progress. Mrs. Mason will return East from Chicago and Mrs. Sanford Cole will return to Webster Groves for a visit with her parents, Mr. and Mrs. W. Courtney Moffett, 17 Jefferson road.

During their stay in Webster Groves, Mrs. Cole and Mrs. Mason were the honor guests at several luncheons and teas. Thursday afternoon Mrs. Lee Farrand Booth, 447 Lee avenue, entertained for them. Friday afternoon Mrs. Robert James Moffatt of Detroit, who is visiting her parents, Mr. and Mrs. John O. Robinson, 135 Jefferson road, gave a tea for the visitors. There were 20 guests, close friends of Mrs. Cole. Mrs. Moffatt is planning a series of similar parties during the summer.

Mr. and Mrs. Neal Clarke of Ava, Mo., spent last week with Mrs. Clarke's parents, Mr. and Mrs. Charles S. Blood, 31 South Rock Hill road. Mr. and Mrs. Blood motored home with them yesterday to spend the week-end.

Mr. and Mrs. Leo M. Grace, 246 Spencer road, will arrive home this week from the East where they attended the graduation of their son, Pierre, from Dartmouth College.

Dr. and Mrs. H. A. Goodrich, 52 South Rock Hill road, with their young son, will leave the first of next month for Eagle Knob Lodge, Cable, Wis., to spend a month.

Mr. and Mrs. Allen F. Jehle, 634 Sherwood drive, and their family will leave this week for Alexandria, Minn., to spend July and August.

Mrs. Louis Wolf, 117 Maple avenue, with her children left Thursday morning for Bay Lake, Minn., to join her parents, Mr. and Mrs. Frank H. Below at their summer cottage.

Miss Penelope Milne, daughter of Mrs. James R. Milne, 237 Rosemont avenue, will leave in a few days for Hudler's Ranch, Granby, Colo., to spend her summer vacation.

Mrs. Milne's sister, Mrs. Hugh Jackson of Toronto, Canada, who spent a short time with her before going on to Batesville, Ark., for a visit with her relatives, will return the last of this week for a longer visit.

Miss Marjorie Stephens, daughter of Mr. and Mrs. George W. Stephens, 121 East Swon avenue, with Miss Ruth and Miss Edmonia Beal, daughters of Mrs. C. C. Beal, have gone to Eureka, Mo., to assist in the entertaining of the visiting children at the Wyman Outing Farm.

Dean and Mrs. Stephens and other members of the family have deloyed their summer visit in the North until the close of summer school at Washington University.

Mrs. William John Parker, 17 West Lockwood avenue, has gone to Detroit to visit her son-in-law and daughter, Mr. and Mrs. Philip Custer Baker.

Mrs. B. W. Whaley, 353 South Gore avenue, was given a surprise bridge party Tuesday afternoon in celebration of her birthday anniversary, by members of her afternoon bridge club.

Mr. and Mrs. Clarence O. Reichardt, 360 South Gore avenue, with their family, and Mr. and Mrs. Robert A. Roessell, 307 Forest avenue, will leave the first of next month for Ely, Minn., where they have cottages for the summer season.

Mrs. Julia Luckett, 300 North Gore avenue, with her family has gone to Pentwater, Mich., for the summer. Mr. Luckett has gone on to Lynchburg, Va., where he will be joined in September by Mrs. Luckett and will make their future home.

Mrs. William Waggoner, 60 Maple avenue, was the hostess Wednesday at a meeting of her reading club.

Mrs. John Knobloch, formerly of 67 North Gore avenue, has returned to her new home at Louisville, Ky., after a short visit with friends.

The marriage of Miss Gladys Scott, daughter of Mr. and Mrs. J. Elam Scott, 744 Fairview avenue, to Carl Homan, son of Mr. and Mrs. Charles Homan, 869 Newport avenue, took place Saturday evening, June 17, at Webster Groves Methodist Church, with the Rev. C. E. Street officiating.

Following the ceremony a reception was held on the lawn of the bride's parents' home.

Mr. and Mrs. Homan departed later in the evening for Washington and the Atlantic Coast resorts.

Mrs. M. M. Lewis, who has been with her son and daughter-in-law, Mr. and Mrs. Ephraim H. Lewis, 459 West Swon avenue, for several weeks, is visiting realtives in Columbia, Mo., for a few days. Mr. and Mrs. Lewis will have with them during July their niece, Miss Janis Lewis of Hot Springs, Ark.

Wednesday afternoon Miss Adele and Miss Janet Stine, 44 Gore avenue, entertained at an informal tea for Mrs. Robert Patterson of Washington, N. J., who is visiting her mother, Mrs. Augusta W. Kendrick, 216 North Elm avenue, and for Mrs. Sanford Cole and Mrs. James Mason of North Brookfield, Mass.

Horton C. Ryan, 117 Helfenstein place, has gone to Ann Arbor, Mich., to attend the fortieth reunion of his class at the University of Michigan. Mr. Ryan was accompanied to Chicago by his son-in-law, Charles Phillips of Thomasville, N. C., who with Mrs. Phillips and children who have been visiting in Webster Groves. Mr. Phillips and his brother returned to Thomasville from Chicago. Mrs. Phillips and the children are remaining with Mr. and Mrs Ryan for a longer visit.

The Mary Blackwell Stevenson School will close its twenty-fourth season with six recitals in the High School gymnasium, formerly the Armory, Selma and Bradford avenues. The first two recitals were given Friday and Saturday evenings at 8:30 o'clock. Tomorrow evening the pupils of Miss Margaret Stevenson, Miss Betty Pickel, Mrs. Dolly Stevenson Miltenberger and Mrs. Mary Blackwell Stevenson will present a program. Tuesday evening a group of advanced students will have charge of the evening's program and Wednesday evening there will be an artist's recital. Friday evening there will be a concert in which 10 pianos will be used, by groups of eight to 32 students, student-artists and professionals.

Mr. and Mrs. Earle M. Beckman, 223 Bristol road and their daughter, Marjorie Jean, will leave for New York early this week to sail Saturday on the Westernland for England.

They will accompany the group of people from St. Louis and Webster Groves who will attend the Boy Scout jamboree at Budapest, and will tour Germany, Holland and France before returning home.

Mr. and Mrs. A. E. Schmid, 504 Sherwood drive, with their family, will go to Saugatuck, Mich., to spend July and August.

Miss Betty and Miss Lucy Greenlee, 450 Belleview avenue, left Tuesday for Brooklyn, N. Y., where they will visit their grandmother, Mrs. Mary D. Murray.

EAST ST. LOUIS SOCIAL EVENTS

THE engagement of Miss Myrna Waddell, daughter of Mr. and Mrs. Harry W. Waddell of Signal Hill boulevard, to Edward Hill, son of Mr. and Mrs. E. W. Hill of North Thirteenth street, was announced Thursday afternoon at a bridge tea at the Waddell home. The guests were: Mrs. Meredith Ensley, Mrs. Leland V. Campbell, Mrs. Cyril Reuterman, Mrs. Paul Jett, Mrs. Melvin Hagist, Mrs. Rudolph Serth, Miss Frances Hackman, Miss Frances Schiele, Miss Ruth Waddell, Miss Amy Bridges and Miss Elsie Rucker. The wedding will take place next Friday.

Mr. and Mrs. G. Locke Tarlton of Signal Hill boulevard will depart tomorrow to spend the summer at their cottage in Minocqua, Wis.

Mr. and Mrs. Joseph B. Campbell of Evanston, Ill., are the guests of Mr. and Mrs. Bruce A. Campbell of Oak Knoll.

Miss Dorothy Weber of 724 North Thirteenth street entertained at her home Thursday afternoon at a 1 o'clock bridge luncheon, complimenting her house guest, Miss Lorraine Horner of Hot Springs, Ark. The guests were: Mrs. E. C. Stemm, Mrs. A. E. Steible, Mrs. Russell Fowler, Mrs. Thomas W. Miller, Mrs. A. D. Weber, Miss Eleanor Hartman, Miss Helen Broderick, Miss Helen Keeley, Miss Mary Agnes Keeley, Miss Virginia Keeley and Miss Jane McEvilly.

Miss Helen Keeley, Miss Helen Broderick and Mrs. Thomas W. Miller entertained at bridge parties last week for Miss Horner.

Mr. and Mrs. William E. Wheeler of Country Club drive have departed for Minocqua, Wis., where they will spend the summer.

Mr. and Mrs. George A. Halpin of 1212 College avenue and Miss Winifred Halpin have returned from a short visit to Chicago.

Mr. and Mrs. Oscar White of 3233 Audubon avenue left yesterday for Chautauqua, Ill., where they will spend the summer.

Mr. and Mrs. Roland L. Schmidt of 1310 College avenue had as their guests last week Mr. and Mrs. Virgil Johnson of Moline, Ill.

Mrs. R. Ernest McMullin of the Jett Apartments is in Pittsburgh, Pa., the guest of her aunt, Mrs. Richard Kerr. Mrs. McMullin will be accompanied home by her mother Mrs. Harry S. Kramer of West Main street who has spent the past two months with Mrs. Kerr.

Miss Dorothy Becker and Miss Lucille McMullen of the Charlton Apartments are spending the week-end in Cincinnati, O.

Mrs. Louis E. Baumeister of Granvue drive entertained at her home last evening at a buffet supper complimenting Miss Myrna Waddell and Edward Hill who will be married next week. The guests were: Mr. and Mrs. David P. McNish, Mr. and Mrs. Theodore Hukriede, Mr. and Mrs. Cyril Reuterman, Miss Stella Mae Hamlin, Miss Margaret Shreve, Miss Frances Schiele, Miss Dorothy Nester, Miss Ruth Waddell, E. Fred Gerold Jr., Charles Schiele, Dr. Earl Millard and Louis Baumeister.

Miss Helen Gregory, daughter of Mr. and Mrs. T. W. Gregory of 1304 College avenue has departed for Madison, Wis., where she will attend the summer session at the Unniversity of Wisconsin.

Miss Marian Harszy of 605 Vogel place has returned from a week's visit to Mr. and Mrs. Edward L. Lalumier in Chicago.

Mrs. Frank Craig of Granvue drive, departed yesterday for the Craig cottage at Chautauqua, Ill., for the summer.

Mrs. Al Harper of 1316 Baugh avenue, is in Evanston, Ill., the guest of her son-in-law and daughter, Mr. and Mrs. Cecil Maxey Smith.

Miss Marjorie Spannagel of 3225 Forest place, entertained at her home Thursday evening at a bridge supper. The guests were: Miss Louise Gard, Miss Virginia Smith, Miss Marjorie Christen, Miss Virginia Christen, Miss Evelyn Gram, Miss Virginia Sanford, Miss Bernice Heller, Miss Jule Schroeder, George Ogden, Lester Groh, Jack Sullivan, Jules Pierron, Edward Delmore, Roy Birschfield, Theodore Vollman, Arthur Herrod and Raymond Burton.

Mr. and Mrs. Forrest Beckwith and Mr. and Mrs. William Beckwith have returned from a week's visit to the Ozarks.

Mrs. Finis P. Ernest of 1320 Pennsylvania avenue, entertained at a luncheon Friday afternoon.

Miss Helen Fitzsimmons of the Charlton Apartments has departed for Evanston, Ill., where she will attend the summer session at Northwestern University.

Mr. and Mrs. J. William Harrington of 1625 North Twenty-fifth street will entertain at their home this evening at dinner and bridge. The guests will be: Dr. and Mrs. Henry H. Hurd, Dr. and Mrs. Leo L. Madden and Dr. and Mrs. Robert B. Ellis.

Mrs. C. V. Manker of 600 North Fourteenth street has as her guest her aunt Mrs. Hattie Bivens of Topeka, Kan.

The members of the Delta Phi sorority will entertain Wednesday at a formal dinner dance at the Meadowbrook Country Club in St. Louis. Miss Ellen Crain is president of the club.

Mrs. Edgar R. Hissrich of 609 North Thirteenth street has returned from a short visit in Decatur, Illinois.

Mr and Mrs. J. Burl Wilson will entertain Thursday evening at a picnic supper at their new home in Fairview.

Mr. and Mrs. Murray Watkins of 619 North Fourteenth street entertained the members of their bridge club at a buffet supper at their home Thursday evening. The guests were: Mr. and Mrs. Allen R. Watkins, Mr. and Mrs. Edward C. Rigden, Mr. and Mrs. James E. Parham and Mr. and Mrs. Frank B. Joerling.

Miss Gail Spannagel of 3225 Forest place has returned from a week's visit to Miss Jean Ogle of Hematite, Mo.

HEADS SORORITY



MISS GANELLE CRAIN, DAUGHTER of Mr. and Mrs. Harvey Crain of 2745 McCasland avenue, who has been chosen president of Alpha Theta.

Plans for Town Club Picnic on July Fourth

THE Fourth of July picnic of the Town Club will take place at Cloverdale, the country home of Dr. and Mrs. T. M. Sayman, 9500 North Broadway.

Under the chairmanship of Mrs. Clinton H. Fisk, plans are being made for the celebration, which will open at 1:30 p. m. and continue until after a display of fireworks in the evening. Games, including cards, will be arranged for the afternoon. A program of music and talks, with Lawrence McDaniel as chief speaker, will be given at 5:30 p. m.

Assisting Mrs. Fisk in arranging details of the picnic are: Miss Beatrice Clark, tickets; Miss Alice Marie Mullen, food; Miss Nell Alexander, games; Miss Mary McDermott, cards; Mrs. E. B. Conant, music, and Miss Lottie Pawloski, decorations.

Methodists Assail Newspapers.

By the Associated Press.

LAFAYETTE, Ind., June 24—The Northwest Conference of the Methodist Episcopal Church adopted a resolution today declaring "The American newspaper today is one of the chief enemies of the Kingdom of God." Bishop Edgar Blake of the Detroit area presided at the conference at Battle Ground, near here. The resolution directed against the newspapers was part of a report on the general situation in this country.

Ferguson

MR. AND MRS. JOHN R. BIRCHER, 203 North Elizabeth avenue, have for guests, their son and daughter-in-law, Mr. and Mrs. J. Russell Bircher and their small son, John Redford, of Wilson, Pa. Mrs. Russell Bircher and her son have just returned from a visit of several weeks to her parents, Mr. and Mrs. John Redford of Warrensburg, Mo.

Mr. and Mrs. John R. Bircher also have with them their grandchildren, Mary Helen and Francis Talbot Barnidge, daughter and son of Mr. and Mrs. Francis H. Barnidge, during their absence in Chicago.

Miss Rose Mary Kesl of Port Huron, Mich., is the guest of her cousins, Mr. and Mrs. George H. Bray, 229 Tiffin avenue.

The Misses Case, 420 Carson road, have for a guest their niece, Betty Jean Cherbonnier of Rockford, Ill., daughter of Lawrence Cherbonnier.

Another niece, Miss Marian Case, daughter of Dr. and Mrs. Calvin Case, sailed Wednesday with a party of friends for a summer in Europe.

Mr. and Mrs. Raymond Griffin and daughter, Winifred, of Chicago, are guests of his mother, Mrs. Winifred Griffin, 190 North Florissant road.

Miss Marian Sheridan, 420 Wesley avenue, has been entertaining Miss Jane Gibbs of Davis place.

Mrs. Clarence Sullivan, 303 North Elizabeth avenue, was hostess at a luncheon bridge Monday for Mr. Sullivan's mother, Mrs. Annie Sullivan of Denver, Colo.

Mrs. Eugene Hecker of 13 North Clay avenue, entertained at bridge Tuesday for Mrs. Sullivan.

Mr. and Mrs. H. G. Jordan, 43 Almeda place, and her daughter, Mrs. I. W. Summers, and her children, of Sedalia, Mo., and Mrs. G. W. Blackburn and her daughter, Miss Mary Blackburn, 140 North Florissant road, are spending this week-end in Cuba, Mo.

Miss Esther Schwidder and Miss Faith Stamler, classmates of Miss Harriet Stull at the University of Iowa, were week-end guests of Dr. and Mrs. Stull, 33 North Elizabeth avenue.

Mr. and Mrs. W. H. Tiffin, 227 South Florissant road, entertained with a family dinner Wednesday evening on the birthday anniversary of her daughter-in-law, Mrs. Truitt Tiffin, 15 Hereford avenue.

Mr. and Mrs. L. P. Bretch and family, 38 Almeda place, have returned from a visit to Chicago.

Mrs. Eugene Hecker, 13 North Clay avenue, and her sister, Miss Agnes Lodwick, of the Kingsway Hotel, left Thursday by motor for Nantucket. Miss Lodwick has taken a studio for the summer, and Mrs. Hecker will be her guest for several weeks.

Mrs. Mary Hamilton, daughter of Mrs. Sarah Hamilton, 101 Tiffin avenue, left last Sunday for Hudler's camp, near Greely, Colo., to pass the summer.

A. N. Allen and H. J. Harmon of Culver-Stockton College at Canton, Mo., are guests of Mr. and Mrs. W. H. Tiffin, 227 South Florissant road.

Representatives of county municipalities were guests of Mr. and Mrs. Joseph Desloge of Hall's Ferry road Tuesday evening. The gathering was composed of those interested in beautification of St. Louis County and marked the one hundred and twenty-fifth anniversary of road planning in Missouri.

Miss Anne Fleming Bates and Miss Olga Bates, formerly 5540 Vernon avenue, have taken possession of their new home on Tiffin avenue.

Miss Lotta Lee, 221 Tiffin avenue, left Thursday for Denver, Colo., to visit her sister, Mrs. Minnie Aller.

Mrs. Charles E. Galt and her son, Charles E. Galt Jr., and her two daughters, Judith and Mary Louise Galt, 140 North Elizabeth avenue, left Thursday by motor for Chicago and Canada, and will go from there to the White Mountains of New Hampshire.

Mrs. Stephen LaBerge, 250 Louisa avenue, entertained Saturday for her youngest son, David Lee, on his birthday anniversary.

SHELL OFFICERS PROMOTED

Pipe Line Manager Made Vice President of Corporation.

Promotions in the executive staff of the Shell Petroleum Corporation were announced yesterday by R. G. A. van der Woude, president, as follows:

R. P. Bascom, vice-president and general manager of Shell Pipe Line Corporation, was elected general vice-president of Shell Petroleum Corporation. J. W. Watson, comptroller, was elected treasurer and comptroller and will have under his jurisdiction the work of the secretary and assistant treasurer, assistant comptroller, personnel and stores departments. Alexander Fraser, general vice-president, was advanced to the position of senior vice-president.

Social Life in the National Capital

By the Associated Press.

WASHINGTON, June 24.—Society this week swung into a more colorful summer season than the capital has seen in many a year. Setting up of much new Federal machinery caused it. New officials arrived, others had to stay, and their wives turned toward social activities.

The summer horse shows of nearby Virginia have taken on added impetus. And there are dances at the hunt clubs—the big one tonight being at the Fairfax Club on the 3000-acre estate of Smith Bowman, whose wife came from Kentucky's bluegrass regions, and whose two sons ride in all the horse shows.

These horse shows in Virginia start in May and keep on going until September. Boxes were rented a year in advance for last week's annual show at Upperville, one of the outstanding displays. Mrs. John Hay Whitney won several prizes there.

Mrs. Patrick Hurley, wife of the former Secretary of War, Admiral Cary T. Grayson, Gen. Mitchell, Mme. Victor Maurtua, wife of the special envoy from Peru; Mrs. Karl Boy-Ed and her sister, Mrs. William Watkins, daughters of the last Bishop Mackaye-Smith, were among those who attended the show. The next big horse show will open at Culpeper July 4.

In London last night Mrs. Cordell Hull, wife of the Secretary of State, saw her niece, Mrs. Paul Hays, presented at court, one of 13 American women thus honored. Others present were Miss Alexandra Bacon, daughter of the Representative from New York; Miss Helen Robbins, Miss Eleanor Preston and Miss Margaret McReynolds.

Secretary of the Treasury Woodin has leased the home of Mr. and Mrs. Walter Schoellkopf, and Secretary of War Dern has taken "Highlands," once occupied by Gen. Pershing.

Mrs. Claude A. Swanson, wife of the Navy Secretary, took a party of friends to Rapidan Camp, summer retreat the Hoovers passed on to succeeding administrations.

Secretary of the Interior Ickes and Secretary of Labor Frances Perkins have taken homes in Georgetown. Mrs. Ickes, member of the Illinois Legislature, plans to join her husband here during the summer, and he will visit their Chicago home.

Miss Perkins now lives next door to her friend, Mrs. Jouett Shouse. Mrs. Shouse will publish a book next fall, "Careers for Women," to which the first woman member of the Cabinet will write a foreword.

Mrs. Alice Roosevelt Longworth is at work on her memoirs to be published in book form. She expects soon to join her daughter, Paulina, in Cincinnati. She will visit the Century of Progress exposition in Chicago, then continue her literary labors at Whitefield, N. H.

C. E. VROOMAN TO HEAD FUND APPEAL FOR HUMANE SOCIETY

Solicitation to Save Organization from Dissolution to Be Conducted Partly by Mail.

Selection of the Executive Committee of the Emergency Fund Solicitation, organized to save the Humane Society from dissolution, was announced yesterday. Claude E. Vrooman, real estate dealer, is general chairman; Miss Mary Mitchell, vice chairman; S. I. Pautler, treasurer, and Eric H. Hansen, managing director of the society, secretary.

Hansen said solicitation would be conducted by mail and with volunteer solicitors. He explained that the Humane Society does not receive support from any established relief agency, and if funds are not contributed to carry on the organization in its present emergency, it will be forced to disband.

The society handled 18 cases of heat prostration of horses in the three-day period ending yesterday. It was necessary to destroy six horses.

Women to Attend Convention.

More than 20 St. Louis women will depart Wednesday in special railroad cars for Denver to attend the annual convention of the International Federation of Women's Trades Union Auxiliaries, June 30 and July 1. The federation was formed here a year ago. A tour of the Royal Gorge-Pikes Peak region is planned. The delegation will return to St. Louis July 5.

Dr. George F. Donovan to St. Paul.

Dr. George F. Donovan, president of Webster College, has gone to St. Paul, Minn., to represent that school at the thirtieth annual convention of the National Catholic Educational Association to be held there from Monday to Thursday.

MARY T. BENDER
359 N. Boyle at Maryland
CREAM OIL PERMANENT $3
A Smart Wave With Beautiful Ringlets
Shampoo and Finger Wave, 30c Comp.
Phone FRanklin 8680
LARGEST SANITARY BEAUTY SHOP IN ST LOUIS


This Ad Worth $1 ON ANY PERMANENT $3 With Ad.
ZOTOS Machineless Wave
For Bleached, Gray or Children's Hair. No Electricity Used. A Natural Wave.
Shelton Oil Push-Up or Combination ..... $4 With Ad
Le Mur Oil ..... $2.50 With Ad
Eugene or Frederics ..... $2 With Ad
Wave ..... $3 With Ad
Shampoo and Set, 35c. Oil Shampoo and Set, 50c
JUNIOR BEAUTY SHOPPE
Open Evenings Till 8 O'Clock 5266 Delmar ROsedale 9348

THOMAS H. REED WHO MADE FIGHT FOR ANNEXATION IS HERE

Comments on Typhoid Cases and the Lack of Health Control.

Thomas H. Reed, director of the movement for merger of St. Louis County and the city in 1929-30, returned to St. Louis yesterday for the first time since November, 1930. He commented on the prevalence of typhoid fever arising from polluted water in the county, which caused several deaths.

A principal argument used by Reed in advocating the metropolitan merger, which failed, was the need for protecting health of the whole community. Disease germs, he pointed out, knew no political boundaries. He warned particularly of dangers due to lack of public health control in the Meramec River valley, where much of the present typhoid originated. Reed also was interested in the recent report of a committee of the League of County Municipalities, favoring co-operation among the suburban towns on public utility questions and other matters of common interest.

Reed is professor of political science at the University of Michigan and chairman of the Policy Committee of the American Political Science Association. He came here to confer with Dean Isidor Loeb of Washington University, president of the association. Reed also is chairman of the Committee on Civic Education by Radio of the National Advisory Council on Radio in Education, and chairman of the Committee on Citizens' Council for Constructive Economy.

BOSTON TERRIER CLUB'S SANCTION MATCH TODAY

About 50 Pups to Be Exhibited at Claridge as Preliminary to Annual Dog Show.

The annual sanction match of the St. Louis Boston Terrier Club for pups from two months to a year old will be held at 2 p. m. today at the Claridge Hotel. About 50 pups will be exhibited, some from other cities competing.

The match is to get pups in competition to determine their value for the annual dog show usually held in January. They will be judged in classes, male and female, of two to four months old, four to six, six to nine, and nine to 12 months.

Cups will be given to the two dogs judged best in each class, and to the best male and female of the show. Ribbons and novelty prizes will be given to the next best pups. There is no entry fee and judging will be under rules of the American Kennel Club. Another cup will be given to a Boston terrier named "Buster," who recently aroused from their beds the family members of his owner when a fire started.

H. E. Slingerland, 3244 North Park drive, East St. Louis, is secretary of the club.

Barred from Davis ID Estate.

By the Associated Press.

TULSA, Ok., June 24.—District Judge S. J. Clendinning ruled today that Mrs. Floy S. Davis of Pittsburgh, Pa., was barred by the statute of limitations from participating in the $100,000 oil estate of the late Mark E. Davis. Mrs. Davis, who alleged she was divorced secretly by Davis in 1915, said she would appeal. Davis died in 1927.

HOMES RE-ESTABLISHED BY MANY EX-JOBLESS

Citizens' Committee Reports Reunion of Families Separated by Unemployment.

Many homes, broken by unemployment, have been re-established during recent months, it was said yesterday by E. G. Steger, director of Citizens' Committee on Relief and Employment.

The relief agencies have gathered no statistics on the subject, he said, but have heard, during the past month particularly, from many of those they have been helping that they "were on their own again," and were ready to resume normal family life without assistance from relief agencies.

It was one of the bitter paradoxes of the depression, Steger said, that many families had to separate or double up in crowded quarters while houses and apartments stood vacant.

For young couples, Steger said, the problem was not so difficult although discouraging enough. Usually it was solved by the wife returning to her parents, while the husband went back to his. If there were children, they went, in most cases, with the mother.

Among older people a greater difficulty was presented. Many of these had no near relatives to whom they might go, and in increasing numbers they turned to the relief agencies for help, raising the cost of relief to a figure unprecedented in St. Louis, Steger said.

In every instance, Steger said, the relief agencies endeavored to hold families together, but even their best efforts did not succeed in all cases. Some husbands and wives simply decided to separate and shift for themselves, a course chosen by some rather than the supposed humiliation of asking for help.

He thought it would be many months before these newly re-established families could begin to think of buying anything but the most necessary articles as they are starting again virtually at rock bottom. Their clothing usually is worn, he said, and their furniture generally worn out or sold during their time of need.

PAGEANT TO BE PRESENTED IN WINTER GARDEN JULY 17-22

Feature of Exposition of Progress to Be Given by Board of Religious Organizations.

A pageant in which several hundred persons will participate will be given at the Winter Garden, July 17 to 22 as a feature of the Exposition of Progress to be presented there by the Board of Religious Organizations.

Mrs. Clyde McNay, chairman of the program and entertainment committee, said the pageant would contrast modern and ancient industry and commerce, education, recreation, home life and fashions. It will be directed by Mrs. Beulah Nyberg Hughes.

The committee, seeking to sell 75,000 tickets to the exposition in an advance campaign, had disposed of about one-third of that number, Mrs. Norman S. Brown said. The exposition was planned to raise about $25,000 needed to carry on the work of the Board of Religious Organizations during this year.

William H. Zarley Dies.

By the Associated Press.

CHICAGO, June 24.—William H. Zarley, 55 years old, county surveyor of Will County and Deputy Grand Master of the Illinois Masonic Grand Lodge, died in Billings Hospital here Friday night. Death was caused by a skull fracture which Zarley sustained on June 10, when he was found unconscious on the driveway of his home in Joliet. Zarley was subject to fainting spells.

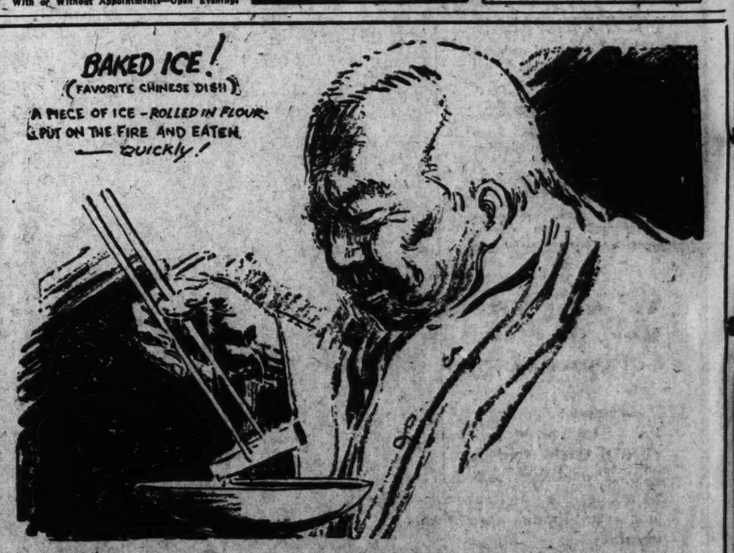
4 FREE LECTURES
By Dr. Florence Crane

Look Years Younger In a few weeks
Sagging chin, drooping mouth, wrinkles corrected in a few weeks. Lift your face by a natural law. Also 4 inspiring lectures, "Hold Your Mind on What You Want." "Intuition." "Vibration." "Mind Over Matter."
Coronado Hotel
June 27, 28, 29, 30
Tues., Wed., Thurs., Fri., 2:30 & 8 p.m.


This Ad Worth $1 On Any $3 Wave or More
EUGENE $2 Com. with Ad.
or FREDERIC
Modern Oil Push Up or NESTLE Super Oil WAVE Regular $4 Value with ad $3
Shampoo and Set . . . 35c
PEGGY LOU PERMANENT $4
Steam Oil Wave, Regular $5 Value. Special for Limited Time, With This Ad
CHARLTON BEAUTY SHOPS
3162 S. Grand, PR. 9151 5876 Delmar, CAb. 9076
7276 Manchester, HI. 9557 5891 Easton, EV. 9974

4th OF JULY SPECIALS
Due to Such an Enormous Demand for This Greatest Value Ever Offered by a High-Class Permanent Wave Shop, We Are Extending It Until July 4th.

STEAM-OIL CROQUIGNOLE OR EUGENE OR FREDERICS OR TRU-OIL
This Ad Worth $1 on any permanent WITH AD
Formerly Sold up to $13
NOW $2 COMPLETE
DO NOT WAIT UNTIL THE "LAST MINUTE" TO TAKE ADVANTAGE OF THIS SPECIAL AS IT POSITIVELY WILL NOT BE EXTENDED BEYOND JULY 4th. Get your permanent at St. Louis' largest and most up-to-date Beauty Salon. Get one of these guaranteed Waves with perfect ringlet ends at this special price. Different textures of hair require different methods. Let our experts advise you the correct method to give you a perfect wave.
PHONE, CENTRAL 9978
BODEEN-OIL $4 Complete With Ad
PUSH-UP Does Not Require Finger Waving.
With or Without Appointments—Open Evenings
Artiste Shoppe 4th Floor, Rooms 402-3 Equitable Bldg., 613 Locust St., Opp. Famous-Barr
COMBINATION OIL PERMANENTS $3 Complete With Ad
Spiral top with croquignole ends.
FREE Antiseptic Shampoo with finger wave.... 50c



Believe it or Not!

TUGWELL DEFENDS AGRICULTURE AND INDUSTRY LAWS

Assistant to Secretary Wallace Addresses Federation of Bar Associations of Western New York.

By the Associated Press.

ROCHESTER, New York, June 24.—Dr. R. G. Tugwell, assistant secretary of agriculture, today said the new agricultural adjustment and industrial control laws are in his opinion constitutional, asserting they provide recognition of change in American economic life while the constitution was not designed as a bar to progress.

In an address before the federation of bar associations of western New York, he said the tendency of anti-trust laws has been to repulse the co-operative impulses of industry.

"What was sound and economically necessary was branded as wrong legally," he said, continuing that the constitution in the past has been used as "a holy of holies within which the ugly practices of free competition can be hid from vulgar eyes."

"As the government 'interfered' in days of pre-competitive exploitations with bonuses for production, tariff, grants of natural resources, anti-trust acts and prescriptions for raising two blades of grass where only one grew before, I have felt that the government must now intervene in other ways to conserve and maintain the industrial system which was developed here.

"It is a government function, not only because this conservation is a matter of public interest, but also because enterprises cannot act collectively for preservation.

"In this era of our economic existence, I believe it is manifest that a public interest well within the function of government and well within the authority of government under our constitution, commands the protection, the maintenance, the conservation of our industrial faculties against the destructive forces of unrestrained competition. Certainly, the constitution was never designed to impose upon one era the obsolete economic dogma which may have been glorified under it in an earlier day.

"Today and for tomorrow our problem is that of our national economic maintenance for the public welfare by governmental intervention—any theory of government, law or economics to the contrary notwithstanding. Hence the national recovery act and the agricultural adjustment act."

CONTRACTOR SUES FOR $60,000, ALLEGING RESTRAINT OF TRADE

Lee T. Barrett Names Six Electrical Contract Firms and 30 Individuals.

Suit for $60,000 damages was filed at Clayton yesterday by Lee T. Barrett, former electrical contractor, who charges that his business was ruined by an alleged combination in restraint of trade, which he says operated here several years ago.

Named as defendants are six electrical contracting firms, Local Union No. 1 and 30 individuals. Mention is made of four electrical trades organizations, ousted from Missouri by the State Supreme Court two years ago for anti-trust violations, as having a part in the alleged combination "to fix prices and eliminate free trade."

Barrett charges the practices made it impossible for him to carry out contracts, and caused him to abandon his business, which was at 2340 Olive street. He resides in Pine Lawn.

THE GREATEST VA
CROQU
EUGEN
NESTL

LA VERA BE
OPEN EVENINGS. Room 302 Central

To Keep Pro
Keep It Liste
Columns of th
Prospective tenants wat
For Rent, offers in
Post-Dispatch from d
day. Property owner
agents use the For Ren
umns to locate des
tenants.
Advertisements that
full description are the
that get most attention.

PAGEANT TO BE PRESENTED IN WINTER GARDEN JULY 17-22

Feature of Exposition of Progress to Be Given by Board of Religious Organizations.

A pageant in which several hundred persons will participate will be given at the Winter Garden July 17 to 22 as a feature of the Exposition of Progress to be presented there by the Board of Religious Organizations.

Mrs. Clyde McNay, chairman of the program and entertainment committee, said the pageant would contrast modern and ancient industry and commerce, education, recreation, home life and fashions. It will be directed by Mrs. Beulah Nyberg Hughes.

The committee, seeking to sell 75,000 tickets to the exposition in an advance campaign, had disposed of about one-third of that number, Mrs. Norman S. Brown said. The exposition was planned to raise about $25,000 needed to carry on the work of the Board of Religious Organizations during this year.

William H. Zarley Dies.

By the Associated Press.

CHICAGO, June 24.—William H. Zarley, 55 years old, county surveyor of Will County and Deputy Grand Master of the Illinois Masonic Grand Lodge, died in Billings Hospital here Friday night. Death was caused by a skull fracture which Zarley sustained on June 10, when he was found unconscious on the driveway of his home in Joliet. Zarley was subject to fainting spells.

4 FREE LECTURES
By Dr. Florence Crane



Look Years Younger In a few weeks

Sagging chin, drooping mouth, wrinkles corrected in a few weeks. Lift your face by a natural law. Also 4 inspiring lectures, "Hold Your Mind on What You Want," "Intuition," "Vibration," "Mind Over Matter."

Coronado Hotel
June 27, 28, 29, 30
Tues., Wed., Thurs., Fri., 2:30 & 8 p.m.

Ad Worth $1
.83 Wave or More
EUGENE $2 Com. with Ad.
or
FREDERIC
Shampoo and Set . . . 35c
PEGGY LOU PERMANENT $4
Steam Oil Wave, Regular $5 Value. Special for Limited Time, With This Ad
N BEAUTY SHOPS
0151 5876 Delmar, CAb. 9076
I. 9557 5891 Easton, EV. 9974

SPECIALS
Demand for This Greatest Value Ever Offered by a Wave Shop, We Are Extending It Until July 4th.
IL OLE This Ad Worth $1 on any permanent
WITH AD
Formerly Sold up to $12
NOW $2
THE "LAST MINUTE" TO TAKE SPECIAL AS IT POSITIVELY WILL END JULY 4th. Get your permanent most up-to-date Beauty Salon. Get one with perfect ringlet ends at this special of hair require different methods. Let our tract method to give you a perfect wave.
AL 9978 COMPLETE
COMBINATION OIL PERMANENTS $3 Complete With Ad
Spiral top with croquignole ends.
FREE Antiseptic Shampoo with finger wave.... 50c



or Not!

TUGWELL DEFENDS AGRICULTURE AND INDUSTRY LAWS

Assistant to Secretary Wallace Addresses Federation of Bar Associations of Western New York.

By the Associated Press.

ROCHESTER, New York, June 24—Dr. R. G. Tugwell, assistant secretary of agriculture, today said the new agricultural adjustment and industrial control laws are in his opinion constitutional, asserting they provide recognition of change in American economic life while the constitution was not designed as a bar to progress.

In an address before the federation of bar associations of western New York, he said the tendency of anti-trust laws has been to repulse the co-operative impulses of industry.

"What was sound and economically necessary was branded as wrong legally," he said, continuing that the constitution in the past has been used as "a holy of holies within which the ugly practices of free competition can be hid from vulgar eyes."

"As the government 'interfered' in days of pre-competitive exploitations with bonuses for production, tariff, grants of natural resources, anti-trust acts and prescriptions for raising two blades of grass where only one grew before, I have felt that the government must now intervene in other ways to conserve and maintain the industrial system which was developed here.

"It is a government function, not only because this conservation is a matter of public interest, but also because enterprises cannot act collectively for preservation.

"In this era of our economic existence, I believe it is manifest that a public interest well within the function of government and well within the authority of government under our constitution, commands the protection, the maintenance, the conservation of our industrial faculties against the destructive forces of unrestrained competition. Certainly, the constitution was never designed to impose upon one era the obsolete economic dogma which may have been glorified under it in an earlier day.

"Today and for tomorrow our problem is that of our national economic maintenance for the public welfare by governmental intervention—any theory of government, law or economics to the contrary notwithstanding. Hence the national recovery act and the agricultural adjustment act."

CONTRACTOR SUES FOR $60,000, ALLEGING RESTRAINT OF TRADE

Lee T. Barrett Names Six Electrical Contract Firms and, 30 Individuals.

Suit for $60,000 damages was filed at Clayton yesterday by Lee T. Barrett, former electrical contractor, who charges that his business was ruined by an alleged combination in restraint of trade, which he says operated here several years ago.

Named as defendants are six electrical contracting firms, Local Union No. 1 and 30 individuals. Mention is made of four electrical trades organizations, ousted from Missouri by the State Supreme Court two years ago for anti-trust violations, as having a part in the alleged combination "to fix prices and eliminate free trade."

Barrett charges the practices made it impossible for him to carry out contracts, and caused him to abandon his business, which was at 2340 Olive street. He resides in Pine Lawn.

St. Louis U. Scholarship Winners



THOMAS P NEILL C.B.S. | GUIDOR TOWNSEND St. L. U. High—Certificate | BERNARD LUTZ McBride High—Certificate

JOHN R. COOKE FUNERAL TO BE HELD TOMORROW

Services at 9 a. m. for Former Vice President of First National Bank.

Funeral services for John Rutherford Cooke, a former vice president of the First National Bank in St. Louis, who died Friday, will be conducted tomorrow morning at 9 o'clock at Visitation Church. Burial will take place in Calvary Cemetery.

Mr. Cooke, 76 years old, died at De Paul Hospital of infirmities of age after a long illness. He retired from the banking business three years ago. He was president of Visitation Conference and treasurer of the Metropolitan Conference of St. Vincent De Paul Society. Always active in charitable enterprises, he was for many years treasurer of the Post-Dispatch Christmas Festival Fund.

Born in St. Louis, Mr. Cooke was the son of Judge William Mordecai Cooke and Eliza Von Puhl Cooke. When he was 16 he went to work as a messenger with the Third National Bank, becoming cashier and director in 1911. When the First National Bank was formed he became a vice president. He resided at 14 Lewis place.

Mr. Cooke, whose wife was Miss Margaret L. Larkin, of St. Louis, is survived by three sisters and a brother.

ARMED MAN HOLDS UP FIVE IN STORE, ESCAPES WITH $200

Negro Loots Cash Register, Takes Purse of Owner's Wife at 926 North Theresa Avenue.

The grocery store of Louis Seltzer, 926 North Theresa avenue, was robbed yesterday by an armed Negro holdup man, who obtained $25 from the cash register and a purse containing $175 belonging to Mrs. Seltzer. It contained also a ring, wrist watch and some relief orders issued by the Provident Association.

Besides the proprietor and his wife, a clerk and two customers were in the store when the robber entered, exhibiting his revolver and warning them not to make an outcry.

JULY 4 EXCURSION RATES

Low round-trip rates for Fourth of July travel were announced yesterday by James E. Hannegan, chairman of the Southwestern Passenger Association, for western and southwestern railroads.

Tickets are to be sold on the basis of one full fare, plus 25 cents, for round-trip in all classes of equipment and 75 per cent of the one-way rate for round-trip good in coaches only. The Pullman Co. has announced a 25 per cent reduction in round-trip rates. The fares will be in effect starting June 30 to July 4, and returning not later than July 7.

THE GREATEST VALUE EVER OFFERED
CROQUIGNOLE EUGENE--FREDERICS NESTLE LANOIL $2 Comp.



Different textures of hair require different methods. Let us advise you. 14 years of Beauty Service in St. Louis.
COMBINATION PERMANENTS $2.50 Complete
Spiral top with croquignole ends.
NESTLE CIRCULINE WAVE. WITH TEST-SHAMPOO-FINGERWAVE TRIM $6.00
LA VERA BEAUTY SHOP
OPEN EVENINGS. Room 302 Central Nat. Bank Bldg., 705 Olive—GA. 7944

To Keep Property Rented Keep It Listed in the Rental Columns of the Post-Dispatch

Prospective tenants watch the For Rent offers in the Post-Dispatch from day to day. Property owners and agents use the For Rent columns to locate desirable tenants.

Advertisements that give full description are the ones that get most attention.



LEADER OF AUSTRIAN HITLERITES ARRESTED

Dollfuss Government Prepares to Carry Out Order Suppressing the Nazis.

By the Associated Press.

VIENNA, June 24.—Alfred Frauengeld, leader of the Hitlerites in Austria, was arrested today as the Government moved to suppress the outlawed National Socialist Party. He was taken at Villach, Carinthia, where officials said he was planning to cross the border into Italy.

Measures of preparedness were discussed with army, police and gendarmerie officials by Minister of Security Emil Fey.

Anti-Government pamphlets dropped by an unidentified airplane over Linz yesterday excited the Vienna Press. The Pamphlets called for a "new fight on Dollfuss," to "assume whatever form and employ whatever weapons deemed necessary to achieve the goal."

They drew from Chancellor Dollfuss a reply in which he said:

"Not only we members of the Government but the entire law enforcement organization, with the police and the gendarmerie, are ready to defend the homeland with the last drop of their blood."

The Chancellor, who is functioning as a virtual dictator, disclosed that his life and that of his wife had been frequently threatened of late.

The National Socialist party was outlawed by the Government early this week after investigators declared it responsible for a series of bombings and other terrorist activity throughout Austria. Today telephones and mail boxes were damaged.

There was disorder at a mass meeting here tonight at which Chancellor Dollfuss was the principal speaker. As the Chancellor began his opening sentence a Socialist in the audience interrupted, shouting:

"Herr Chancellor: Obey the Constitution!"

The interruptor was immediately surrounded and badly beaten by members of the Heimwehr and others. After 10 minutes of tumult the police restored order and Dollfuss continued his address.

The Chancellor said the death penalty would be restored in Austria if necessary to quell the Nazi disorders.

"Bomb throwers and other disciples of Brutalitieism have guessed wrong," he said. "The government has everything that is needed to enforce its will and peace loving citizens may rest assured that further disorders will be prevented."

Meanwhile five Nazi deputies who were excluded from the Austrian diet lower house were arrested on charges of high treason.

TUBERCULOSIS SOCIETY SEAL CAMPAIGN RAISED $59,210

Decline, 19 Per Cent From Previous Years, Is Least in Large City, Treasurer Reports.

St. Louis Tuberculosis and Health Society raised $59,210 in its last Christmas seal campaign, Byron Moser, treasurer, reported yesterday to the Executive Committee. The campaign was not closed formally until June 15 because of delayed payment of pledges.

The total obtained, Moser said, was 19 per cent less than that of the previous year. This decline was less than that in any other large city, the treasurer said.

Certain activities of the society were curtailed, Moser said, to balance its budget and make more funds available for work in the five tuberculosis preventoriums. During last school year, he said, the society had furnished 180,000 free meals at open-air schools.

GENERAL REFRACTORIES CO. RECEIVERSHIP SUIT DROPPED

Satisfactory Financial Settlement Made, Says Attorney for Sam Hatupin.

A receivership suit filed at Clayton Tuesday against General Refractories Co. by Sam Hatupin was dismissed yesterday. His attorney, Bernard Greensfelder, said a satisfactory financial settlement had been made.

Hatupin, an attorney, sued as the owner of $11,000 of an issue of $5,000,000 of notes by the company two years ago. The notes were not paid when they matured March 1, but the company offered to exchange income mortgage bonds for them. Hatupin objected to that refinancing plan and filed suit.

General Refractories Co., with headquarters in Philadelphia, has a fire brick plant in Brentwood, purchased several years ago from the Evens & Howard Co.

DISBARMENT SUIT SAYS LAWYER KEPT ORPHANS' MONEY

Attorney Benjamin F. Carpenter Jr. Accused of Withholding $4300 Due Sons of J. A. Oertli.

Disbarment proceedings were filed in Circuit Court yesterday by the Grievance Committee of the St. Louis Bar Association against Benjamin F. Carpenter Jr., attorney, on the ground that he has retained unlawfully about $4300 due the orphaned sons of John A. Oertli, a former city detective.

The suit states that $5951 was recovered by legal action from Carpenter's personal bank account in behalf of the orphans, John A. Jr. and Emmett M. Oertli. Carpenter, appointed guardian for the boys by Probate Court in December, 1930, received $10,268 in life insurance on the father, depositing the money to his personal account, according to the suit.

The attorney was removed as guardian in July, 1931, the petition states, and was ordered by the Probate Court to pay over to his successor, $11,194, after deducting a $1000 fee. The fee allowance subsequently was set aside, and Carpenter ordered to pay $12,194. He failed to perfect an appeal from the decree to set aside the fee, and the order still stands.

In addition to the money recovered by legal process, $1927 in the guardian's bank account, under joint control of himself and his surety, was paid to his successor. The discrepancy between what was collected by Carpenter's successor and what is alleged to be due the orphans was paid by the surety on Carpenter's bond, so that the guardianship estate has suffered no loss.

Carpenter, when asked for a statement, said he had taken issue with the court order ousting him as guardian, and regards himself as co-guardian with the boys' aunt, Mrs. Alice Reed, named by the Court to succeed him. His position, he said, is that he is not required to make a final accounting until the wards become of age, and, therefore, he cannot now be legally charged with owing the guardianship estate anything. The attorney said he was appointed guardian at the request of the boys, and he attributes the ouster action and charges brought by the Grievance Committee to disagreements he said he had with Mrs. Reed over the care of the boys.

Judge Hamilton issued an order in the case returnable July 11, at which time Carpenter says he will present a defense. He lives at 5982 Minerva avenue and has offices at 722 Chestnut street.

Oertli, a former member of the Democratic State Committee, was killed in a fall down a staircase three years ago, several months after his wife was found dead of gas poisoning at their home, 5526 Partridge avenue.

JUNIOR C. OF C. CONVENTION

Indorses Proposal to Make St. Louis Permanent Headquarters.

By the Associated Press.

ST. PAUL, Minn., June 24.—President Roosevelt's administration was commended for reducing the outlay to war veterans by the United States Junior Chamber of Commerce in a resolution adopted as its convention closed today. The organization also indorsed a proposal to establish its permanent headquarters in St. Louis. A plan will be developed for presentation to the Executive Committee.

Leslie B. Farrington of St. Paul was elected president. Among the new directors named was Robert Smith of St. Louis. The "get out the vote" trophy was awarded to St. Louis and another, for outstanding conservation, went to Denver. Miami, Fla., was named the 1934 convention city.



NU-ES-ITE
PERMANENT WAVES
The Standard Wave
For Limited Time Only
Given by Skilled Licensed Operators
These are soft, natural looking waves that cannot be duplicated at this moderate price.
$5.00 Any Desired Style
35c SHAMPOO AND FINGER WAVE 35c
NOT A SCHOOL
Finished Paris Vit Wave $3.50 | Hollywood "Push-up" $1.95 | Alvetta Marie "Push-up Wave" $5.00
Manicures 25c | Marcel 25c
NEW YORK PERMANENT WAVE SHOP
9th Floor, Holland Bldg.
211 N. 7th St. GArfield 5449
Open Every Evening

TRAVEL and RESORTS

—MICHIGAN—

Every Outdoor Sport
Bay View Hotel
Paw Paw Lake At Water's Edge
Most equipment, all conveniences and activities. Excellent table. $14.00 to $18.00 by the week; $2.00 and $2.25 by the day. American plan. Write
O. A. DODD, Waterford, Mich.

SPEND YOUR VACATION AT
BELVEDERE HOTEL
CHARLEVOIX, MICH.
Northern Michigan's finest resort hotel, equipped throughout with a protected automatic sprinkler system.
6606-yard 18-hole Tournament Golf Course
Tennis—Bathing—Fishing
Dancing—Saddle Horses
Unexcelled Cuisine and Service
American Plan
Exceptionally Attractive Rates
Gentiles—For Booklet PD-3 Write
MRS. CARL C. STEINER, Mgr.

WHITE LAKE
"The Beautiful"
Three golf courses. All water sports. Several scenic drives.
Whitehall, Mich. Montague, Mich.
SYLVAN BEACH HOTEL on Lake Michigan, overlooking White Lake Popular Resort, with homey atmosphere, good food and friendly service. Rooms with running hot and cold water. With or without bath. Write for booklet.
MRS. JOSEPH MEYERS, Wabasings, Mich.
WHITE LAKE VILLA ON WATER'S EDGE. SAFE, SANDY BEACH. MODERN. THE PINCNEST OF MEALS. "Service with a Smile." Whitehall, Mich.
MURRAY'S INN on White Lake and Lake Michigan; 200 guests; Rooms with or without bath; Delicious food; Famous Meals; 18-hole golf course; free dancing, tennis. Write for booklet. Box 28, Wabasings, Mich.
BONNE VISTA RESORT Hotel and Cottages on White Lake. Strictly modern; sandy beach; spacious playgrounds. Rest meals.
MRS. M. E. POTTER, Whitehall, Mich.
THE IDLEWILD MODERN HOTEL RUNNING WATER. BATHS, TENNIS, SHUFFLEBOARD, PUTTING GREEN, ARCHERY, CROQUET, BOATING, BATHING, FISHING, GOLF. MRS. ELMAY E. KEMP, Whitehall, Mich.

—WISCONSIN—

CAMP McKINLEY
A modern resort catering to families and fishermen, on beautiful lake with virgin timber. Service and accommodations the very best. Our low rate will interest you. Write for folder.
RALPH OXLEY, BOULDER JCT., WIS.

DRAPER HALL AT BEAUTIFUL OCONOMOWOC
ANNOUNCES THE OPENING OF ITS SIXTY-FIRST SEASON
On account of the American Plan service now in vogue, you will be better pleased than ever before at this fascinating old spa. Draper Hall is the fancy of two discriminating generations. Its goal food combined with its wonderful atmosphere, private bathing beaches, golf, tennis, horseback riding, golfing, and in the midst of Wisconsin's most scenic section.
At reasonable rates, why bother with cottages and servants. But make this haven of rest your summer headquarters.
For reservations address E. A. BROWN, Mgr.
Oconomowoc, Wisc.

EVERGREEN LODGE Northern Forest Park Nine Wonderful Rustic Log Cabins, Up-To-The Minute Modern Conveniences. Sleep on Simmons "Beautyrest" Mattresses. Rest and relax in a "dream-ery" place. Woodland hikes, canoe trips, campfire lunches, good fishing, excellent food, children's playground, supervised play, bathing, boating, saddling, golf, etc.
1933 "very reasonable" rates
L. Doolittle & Son Boulder Junction, Wisconsin
"A request brings our attractive folder"—1932 Member "Heart o' The Lakes" Ass'n (AAA) Official Lodge

EVERETT'S
The largest, most popular Resort in the North Woods. Fishing, bathing, boating, dancing, sports, golf course. Wonderful food. American plan. The finest equipped cottages, each with bath, hot and cold water, electric toilets, maid service. Reduced rates, write today to
Tom Marriott, Eagle River, Wisconsin

The Loveliest Resort Hotel in Wisconsin



MAXWELTON BRAES
On the Midwest land in scenic Door County Peninsula—the Cape Cod of the Middle West
Just the place you've been looking for, rest, recreation, comfort—marked by a delightful cuisine luncheon drive, 250 miles from Chicago. Always cool—always things to do and places to go. Spacious, modern hotel overlooking Lake Michigan and Kangaroo. A discriminating clientele, superior service and cuisine. Comfortable cottages for other housekeeping or with hotel service. Our own sporty 18-hole golf course, the finest in Northern Wisconsin. Swimming, boating, tennis, fishing, hiking, riding, dancing, etc. Write for booklet with rates. Maxwelton Braes, Baileys Harbor, Wisconsin.

Travel Guild All-Expense
House Party TOURS



WONDERLAND OF THE WEST
Mesa Verde Trip going stops, Rio Tobar Inclusive: California Pacific Northwest; Canadian Rockies; Alaska; Old Mexico; the Grand Canyon; Carlsbad Caverns; Salt Lake; Colorado. Wherever you go The Guild can arrange your trip. Ask for Book of Tours.
8 DAYS to 5 WEEKS
$124 up including everything
TRAVEL GUILD Inc
CHICAGO (Franklin 4800) 120 So. Wabash or see your own Travel Agent.

CROSSWORD PUZZLE
Daily in the Post-Dispatch

VACATION in the Ozarks



VILLA SERENA ESTATE
SERENA ALEXANDER, Prop.
120 acres of parkland in picturesque Arcadia Valley. Large, modern home. Luxurious bath, sanitary, spring-fed swimming pool, tennis courts, golf, fine saddle horses and nearby fishing. Phone JEff. 6310 or write Villa Serena, Arcadia, Mo.

PLAN YOUR 4TH OF JULY OUTING NOW
IN THE OZARKS—ON THE GASCONADE
J. TILDEN ANDRES
JEROME, MO.
Canoeing, swimming, horseback riding, tennis, fishing and dancing. Hotel and cottage reservations. RESERVE NOW! Write or phone. Highway 66 or Frisco R. R.

OVER THE 4TH OF JULY
An all-cottage resort on the beautiful Gasconade River. Plenty of meals served family style. The kiddies are made heart. Excellent fishing. Phone 97Crest 8462, St. Louis, Mo., for details.
"All in Heavy Shade!"
EDEN . . HAZELGREEN, MO.

ARCADIA MOUNTAIN RESORT
Schroeder's Lake Killarney
Main Pleasure and Beach Resort
No flies! Eating place thru this! Bathing on sand, bottom beach, boating, home cooking, saddle horses, dancing. Cabins with private beds and tubs.
Write Wm. Schroeder, Arcadia, Mo.
Long Distance Phone, Ironton 207
Louise Theiler, Mgr.

TABLE ROCK LODGE
ON GASCONADE RIVER
Ideal spot to spend vacation, to rest and recuperate. Fishing, hunting, boating, swimming. Make reservation early.
L. S. SHAFFNER, No. 5, DIXON, MO.

ARCADIA LODGE
SUMMER RESORT



LAKE KILLARNEY'S MOST BEAUTIFUL RESORT
OPEN ALL YEAR
Boating, Bathing, Fishing, Dancing and Saddle Horses.
Modern Conveniences. Log Cabins with Showers. Excellent Table.
Write or Phone—
STEVE MUELLER, Arcadia, Mo.
Phone Ellington 87 U. S. 61 to Fredricktown, then 76 to Arcadia Lodge.

BROOKSIDE BUNGALOWS
At Rockaway Beach
Clean, modern, housekeeping cottages; showers, sleeping porches, electricity. Lake Taneycomo's largest resort. Resort rates. Reduced prices.
Write Harold A. Smith, Box 102, Rockaway Beach, Missouri.

OZARK BEACH RESORT
On beautiful Lake Taneycomo. All year vacation. Fishing, Bathing, Dancing—5-piece orchestra. Strictly modern hotel. Cottages, Write for booklet and rates. R. T. CRIST, Mgr., Ozark Beach, Mo.

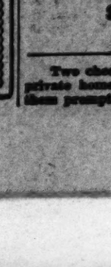
BELLA VISTA
4 LARGEST RESORT IN THE OZARKS
Indian Hands, Rainbow Cascades, Dancing, Summer Home, Golfing, Dancing Weekend Tournament, Bathing, Fishing, Boating, Horseback Riding, Golfing. Rates Reasonable. Write for Booklet.
LINEBARGER BROS., Owners
ARKANSAS OZARKS

VISIT THE ROMANTIC SPOT OF THE OZARKS!
ROCKAWAY BEACH
On Beautiful Lake Taneycomo
Here you will find opportunity for a wonderful vacation—boating, bathing, dancing, etc. Write for booklet. FREE Folder, Address The Meridian Co. Box 23 Hooks way Beach, Mo.

SPEND YOUR VACATION AT
BLACK RIVER LODGE
On the beautiful Black River in the heart of the Ozarks.
Swimming, Fishing, Golf Tee, Dancing, Tennis Court, Electric Lighted Cabins, Excellent meals. Horseback Riding. 110 Miles from St. Louis on Highway 21. Phone Ellington, Mo.
WM. ORTH Glover, Mo.

SAVE A DAY
TAKE YOUR CAR on the BOAT
DRIVING EAST OR TO CANADA
Add to the pleasure of your motor trip. Save a day's time, a day's driving and $6.00, too, by putting your car on a C & B steamer at Cleveland for Buffalo. Boats leave each way daily at 9 P. M., Eastern time. Passenger fare, one way, $3.75; round trip $6.50. Berths as low as $1.00.
Lowest Auto Rates in lake history—car under 120 inch wheelbase, one way $8.00; round trip $15.00. Larger cars slightly higher.
Write for illustrated folder with complete schedule and rates.
The Cleveland and Buffalo Transit Company
E. 9th St. Pier Cleveland, O.
C B LINE

A Glorious, Economical Vacation



Fox Springs Lodge
Located on the Gasconade River, 91 miles from St. Louis, over Routes 66, 50. Dancing, bathing, outdoor amusements and splendid food. For reservations write or phone Mrs. Olive Fox.
CUBA, MO.

TAKE THE "FLYING ROUTE" to...
EUROPE



Take the shortest land-to-land route. That's what fliers do. Cut ocean-ocean mileage a full third by sailing from Montreal or Québec. Two glorious days on the smooth St. Lawrence Seaway . . . only 3 to 4 days of ocean crossing.
Accommodations? Empress of Britain for nine-speed-SPACE. "Duchess" liners for luxury at low prices. Popular "Most-ships" for solid comfort. Spacious, attractive *Tourist Class*, also Third Class, on all ships.
Ask about low-cost all-expense tours.
Get *travel-time map* and literature from your own agent, or Gen. P. Carbray, General Agent, 412 Locust St., St. Louis, Mo. Phone GArfield 2134.
CANADIAN PACIFIC
ST. LAWRENCE SEAWAY

Two cheerful young ladies were wanted to rent a spare room in a private home. A Post-Dispatch Room For Rent advertisement found them promptly.

CELEBRATE 4th JULY in CHICAGO
At The Century of Progress
4 DAYS ONLY $13.95
Come any way you AMAZING medicine will be BUT TRUE
Service and Your Comfort Is Chicago, fully for prize interior Lake hotel rooms, two to a room, for reservations, transfers and two admission tickets to the Fair, two tickets to Lunar Fantasia or Fort Dearborn Drama by night, two tickets to A Century and a trip on Lake Michigan. Send for folder.
RAND, R. RUSSELL CO.
120 No. Michigan Ave., Chicago, Ill.

CHICAGO
WORLD'S FAIR
Tours & Cruises
1 to 8 Days
$8.50 TO $62.00
Our headquarters at the New Palmer House, Chicago's newest downtown hotel. A trip through Fair with guide features included in every tour. Luxurious trains—air-cooled all-steel cars.
Ask for free booklets on WORLD'S FAIR TOURS AND CRUISES.
222 N. 6th St.
Phone CHestnut 4446
Open Evenings
Cassilly Reliable Tours
C. W. Cassilly Mary Cassilly

4 DAYS 4 NIGHTS 32.50 Includes MEALS & BERTH
THE SHIP IS YOUR HOTEL
CANADA CRUISE
GEORGIAN BAY
Lv. Chicago . . . . . 4:00 P. M. . . . . Saturday
Cruise Lake Michigan
Ar. Mackinac . . . . 2:00 P. M. . . . . Sunday
Lv. Mackinac . . . . 4:30 P. M. . . . . Sunday
Cruise Lake Huron and Georgian Bay
Ar. Parry Sd. . . . . 10:30 A. M. . . . . Monday
Sample Canadian Hospitality
Lv. Parry Sd. . . . . 3:30 P. M. . . . . Monday
Sunset Cruise 30,000 Islands
Ar. Mackinac . . . . 6:30 A. M. . . . . Tuesday
3½ Hours Ashore—Golf, Ride, Swim
Lv. Mackinac . . . . 10:00 A. M. . . . . Tuesday
Duck Cruise, Bathing, Ship Bevels
Ar. Chicago . . . . 8:30 A. M. . . . Wednesday



S.S. NORTH AMERICAN
S.S. SOUTH AMERICAN
Ask any Travel Bureau, R. R. Ticket Agent or write for Booklet R-6
Chicago, Duluth & Georgian Bay Transit Co.
230 W. Monroe St., Chicago. Phone Dearborn 2980

On Your Vacation
Why Not Have the
POST-DISPATCH
Mailed to You
?
Phone MAin 1111
or use the subscription order below.

St. Louis Post-Dispatch,
Circulation Department.
Please mail the Post-Dispatch:
☐ Daily and Sunday
☐ Daily only ☐ Sunday only
(Check which)
Beginning .....
(Date)
Until .....
(Date)
to .....
(Name)
Address .....
Town ..... State .....
Bill me at the following address:
Name .....
Street Number .....
City ..... State .....

Wray's Column of Sport Comment
Daily in the Post-Dispatch

CHARGES FRAUDULENT DEAL IN WHISTLE CO.

Bankruptcy Trustee Sues to Set Aside Equipment Transfer to Vess.

Suit to set aside the transfer of $25,000 in equipment conveyed to Vess Beverage Co. by the Whistle Bottling Co., before the latter went bankrupt, was filed in Federal Court yesterday by Edward W. Tobin, trustee in bankruptcy for the Whistle company.

Tobin alleges the transfer was made to defraud and hinder creditors of the Whistle company. He asks for an accounting and for appointment of a receiver to operate the equipment for the benefit of Whistle creditors.

The Vess company, the petition alleges, was organized by James J. Donovan, vice president, and Ralph Seibert, a director of the Whistle Bottling Co. Its offices, and those of the Whistle company, were at 2916 Locust street.

Named as defendants are the Vess Beverage Co., Donovan and Seibert, James A. Ryan, president of the Whistle company, Leroy O. Schneeberger, its secretary, and four described as directors or stockholders, Vess Jones, Walted E. Finke, A. H. Hodges and N. J. Hodges.

The transfer was made, the petition alleges, in April, 1932, when the defendants knew Whistle Bottling Co. was insolvent. To facilitate the transfer, the petition states, a fictitious debt of $9500 was set up on the company's books in favor of Jones, and certain equipment was given to him in satisfaction of that indebtedness. Jones then transferred it to the Vess Bottling Co., the petition alleges. Promissory notes, the petition says, were given for other equipment transferred.

Ryan, during hearings before Referee in Bankruptcy Coles, told of transferring the equipment to Jones, holder of the formula for the soft drink known as Whistle whom Ryan called "the angel of the bottling company." The company always owed Jones money, Ryan said, at one time as much as $30,000.

Whistle Bottling Co. went into bankruptcy last January. It listed liabilities of $70,811 and assets with a book value of $100,736, chiefly equipment which was listed at $91,375.

JEFFERSON MEMORIAL'S EAST WING TO BE CLOSED MONDAYS

Summer Schedule Effective Tomorrow; Lindbergh Section to Remain Open All Week.

Beginning tomorrow the east wing of Jefferson Memorial will be closed on Mondays throughout the summer, as has been the custom in the past.

The west wing, containing the Lindbergh trophies, will be open Mondays, and also on July 4. Members of the Spirit of St. Louis Association have offered to act as guides for visiting groups of more than 35 persons desiring to inspect the trophy collection between trains late in the day.

CRIMINAL COURT WEEK; TWO JURY CONVICTIONS

Slayer Gets 15 Years, Burglar, 5 — Accused Robber Is Acquitted.

Two charged with major crimes wer convicted by juries in Circuit Court last week. A third man was freed when the prosecuting witness failed to identify him.

Those convicted were Nicholas Andrusky, 25 years old, 211 South Sixth street, who was found guilty of manslaughter and sentenced to 15 years for killing Peter Kocalieff, a fellow garage worker, by striking him on the head with a hammer; and Donovan Green, 33, 6233 Famous avenue, burglary, five years.

Charles R. Pruitt, 25, charged under the Henry law with robbery, was freed when Mrs. Morris Schreiber, proprietor of a cigar store at 5869 Easton avenue, was unable to identify Pruitt as one of two men who entered her store and took $100 from her on Feb. 6 last.

Two men received five-year sentences on pleas of guilty. They were Charles F. Murphy, 37, who held up a restaurant manager for $7.50 and Fred Stanley, 26, who held up the office of the Acme Laundry. Murphy goes to the penitentiary, Stanley to Algoa Farms.

Others who entered pleas of guilty and their punishment, follow: George Rinschmidt, burglary, 2 years; Charles D. Holub, embezzlement, 2 years; Tardie Southern and James Brendle, burglary, 2 years; Luvett Briggs, manslaughter, 5 years; Paul M. Marshall, carrying a concealed weapon, $100 and costs; Veon Powers, petit larceny, 6 months; Ray Beckwith and George Simpson, carrying concealed weapons, 50 days; Allen Payne, larceny from person, 6 months; Roy Wright, petit larceny, 60 days; E. B. Case, malicious destruction of property, $50 and costs; William Grimes, larceny of motor vehicle, 3 months; Robert Silver and Jimmie Walton, petit larceny, year and 9 months, respectively; Frank Zilitz, carrying a concealed weapon, 50 days; Robert Simmons, petit larceny, 9 months; William Brickell, larceny of motor vehicle, 3 months; Charles Williams, petit larceny, 9 months; Roy Short and Gerard Frazer, malicious destruction of property, 6 months; Leary Cox, larceny of motor vehicle, 3 months and paroled to report for one year; E. M. Pike, forgery in fourth degree, 60 days and Edward Brockman, larceny of motor vehicle, 3 months.

Church to Celebrate 90th Year.

The ninetieth anniversary of the cornerstone laying of St. Mary of Victories Church, Third and Gratiot streets, will be celebrated with a special high mass this morning. The parish was organized in 1843 by the late Father Joseph Fischer, at the direction of Bishop Kenrick.

Lawyers' Golf Tournament.

The second annual golf tournament of the St. Louis and St. Louis County bar associations will be held Friday afternoon at Bellerive Country Club. There will be a dinner for members of both associations that night at the club.

ST. LOUIS SCOUTS SAIL FOR EUROPE SATURDAY

Party of 20 to Attend World Jamboree to Be Held in Hungary.

The 20 St. Louis scouts who will go to the scout world jamboree in Hungary this summer have entered a five-day special camp at the scout reservation at Irondale where they are receiving final instruction in camp craft, cooking and camp sanitation.

The scouts will return to St. Louis Tuesday and spend the day with their parents before going to New York, where they will sail Saturday. Accompanying them will be one scout from St. Paul; D. S. Leland, scoutmaster of the troop; Dr. C. E. Colgate, official surgeon; and C. H. Mills, activities director of the council.

Mills was appointed director of the stunts which the entire American delegation will put on during the two-week encampment. The St. Louis group will be met in Venice late in July by Col. H. D. McBride, commissioner of the St. Louis Council, who was appointed camp chief of the American encampment last week. The jamboree will be held the first two weeks in August.

The second scout delegation to the Chicago fair will leave tomorrow morning at 9 o'clock on a special train for a week's stay. They will be accompanied by M. N. Leavitt, field executive of the Suburban district, who supervised the first trip, and William S. Parks, of headquarter's staff. Parks is substituting for Mills.

A third trip to the fair has been tentatively scheduled for Aug. 21 to 26 and several scouts have already signed up. The complete cost of the tour is $39.96.

Troop Notes

Troop 99, St. John's Church, held a joint meeting with several other troops in Fairgrounds Park recently. The troops plan to hold these rallies once a month during the summer.

Leon Taylor won a signaling contest held at the last meeting of Troop 3, Holy Cross House. The troop took an industrial hike recently to the Kilgen Organ Co.

Aubrey Hamilton received his Eagle Scout award from Roy De Staebler, a member of the St. Louis Council's Court of Honor, at a troop court of honor held last week by Troop 207, St. James Evangelical Church. Speakers at the ceremony were the Rev. Theodore Braun, pastor of the church, and Harry C. Noe of the North District Roundup Committee.

Other awards were as follows: Tenderfoot badge to Elmer Oaks; second class badges to Richard Belew, Raymond Dickemper, Donald Friedewald, Walter Lefman and Marnell Tevlin; first class badges to John Ryan, Walter Todd and Hermann Weber; merit badges to John Ryan, Marnell Tevlin and Walter Todd; star badges to Frank Hoerig, Edward House, Arthur Kerls and Robert Lloyd; veteran badge to Aubrey Hamilton. Prizes in the individual contest went to Walter Lefman and Marnell Tevlin. The Panther patrol won the inter-patrol contests.

Troop 198, St. John's Episcopal Church, celebrated the winning of two gold streamers at the camporall with a party for scouts and parents last Thursday. Each patrol did a special stunt. Scout George Fagley, who is leaving St. Louis, was presented with a silver and gold belt buckle by Scoutmaster L. John Lewis.

PUBLIC SCHOOL PLAYGROUNDS ATTRACTING 40,000 DAILY

Attendance for 46 Recreation Centers First Week of Season Sets New Record.

Record-breaking attendances marked the first week of the eleventh annual season of public school playgrounds, it was announced yesterday. Unofficial estimates placed the average daily attendance at the 46 playgrounds at 40,000. Last year an average of 37,000 children attended daily.

Inter-playground competition in seven playground games will begin this week with the first contests scheduled for Thursday and Friday. The various playgrounds are divided into leagues with, in most cases, four teams to a league. Competition is provided in volley ball, net hand ball, end ball and captain ball for girls, and baseball, horseshoes and dodge ball for boys.

The playground centers are open four, eight or 12 hours daily, providing a total of 396 play hours. They are supervised by a group of 350 men and women under the direction of Rodowe H. Abeken.

Steamship Movements.

Arrived.

New York, June 24, Santa Ana, from San Francisco; Sinaia, Constanza.

Liverpool, June 22, Newfoundland, Boston.

Yokohama, June 22, President Taft, Seattle.

Sailed.

New York, June 24, Veendam, for Rotterdam.

Southampton, June 24, Aquitania, for New York.

Liverpool, June 24, Laconia, for New York.

Plymouth, June 23, Paris, for New York.

Rotterdam, June 23, Nolendam, New York.

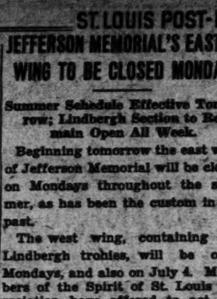
Gibraltar, June 24, Saturnia, New York.

Oslo, June 24, Frederik VIII, New York.

2 Waves and Ringlets

PETER PAN'S SENSATIONAL PERMANENT WAVE

This artistic triumph of the Peter Pan system is the most flattering coiffure of the day. A very popular style among the movie stars. Completely Solves All Hair Problems for the Summer, as It Positively Needs no Finger Waving. A $15 Value, Special at $3.75



PETER PAN Permanent Wave Shoppes

WEST END 1127A N. Union For. 1210 ROs. 3593 | DOWN TOWN Suite 706 313 N. 9th GAr. 9081

Our system causes no pain and is 100% safe from burns. OPEN EVERY EVENING

4th OF JULY SPECIALS

These Specials Will Positively End July 4th.

This Ad Worth $1 on any permanent. Formerly Sold Up to $10



COMBINATION $3 PERMANENTS Complete With Ad

Spiral top with croquignole ends.

SHELTON OIL PUSH-UP $4 Complete With Ad

Does Not Require Finger Waving.

CROQUIGNOLE PUSH-UP EUGENE LUSTROL $2 Complete With Ad

You'll be assured of a "Free From Worry" Summer with one of these nationally known guaranteed waves styled in the latest vogue and expertly given by trained artists.

Antiseptic Shampoo with finger wave 35c

With or Without Appointment—Open Evenings

The BEAUTY BOX 319 DE BALIVIERE ROsedale 3045



New Realistic Permanent $5

Requires no Set — A More beautiful and lasting wave. New Frigidine Wave, $4.50

Marie Moran Beauty Shop 301 Commercial Bldg., 214 N. 8th, GAr. 7053

FREE!

Handsome 9x12 Axminster Rug

For One Day Only—With Your Choice of

2-Pc. Mohair BED-DAVENPORT SUITE or 4-Pc. Walnut BEDROOM SUITE $79





$79.00 for this $129 Suite and 9x12 Rug FREE

This Suite is handsomely upholstered in real silk mohair. Choice of colors. Custom tailored, with helical top coil spring construction. The davenport, which opens into a full-sized bed, has serpentine front, pleated back, carved walnut panels and drop carvings.

$79.00 For This $119 Bedroom and 9x12 Rug FREE

Finished in rich walnut with overlays and panel decorations, this Suite is an excellent value. Its style and excellence of construction will appeal to all those who desire good furniture at a modest price. And, just think, the 9x12 Axminster Rug goes with it free.



Open Every Night Till 9

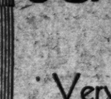
FRANKLIN FURNITURE COMPANY 1030 FRANKLIN AVE.

White Enamel Lazy Back Chairs $1.98 $3.95 Value

SCRUGGS VANDERVOORT BARNEY

For More Than Eighty Years the Quality Store of St. Louis.

Very Little Money Buys Lots of Old French Charm



$24.75



Made to Your Order in Green, Ivory Painted or Natural Walnut Frame; Several Different Colors

Louis XV Chair

All walnut and covered in damask . . . lovely in delicacy of line . . richness of detail and grace of curve . . . fit it into some room of your house!

$79

Louis XV Love Seat

An exquisite bit of the Old World with down-filled cushions . . . finished in antique green, white or walnut . . . French damasks or brocades.

$39.50

French Bergeres

Beautiful chairs with down-filled seats, elaborate nail studding, fine carvings, antique green, ivory, or walnut.

$35

Louis XV Armchair

Shown in gold damask cover with green frame . . . down cushions . . . appealing lines to insure real charm . . . extraordinary value.

Other French Chairs Specially Priced:

$210 Delicately fashioned Occasional Chair in velvet.....$59
$110 Green Satin Damask Covered Chair.....$49
$69 White Bone Chair with colored velvet cover.....$39.50
$65 Old Ivory with Rose Silk Velvet Cover.....$45
$65 Gold Damask Cover . . . exceptional value.....$45
$165 Walnut Love Seat, gold antique velvet cover.....$89
$195 Genuine Antique Louis XVI Love Seat, temporary cover, $95
$95 Louis XVI Chair in French gray; ecru satin cover.....$45
$65 (1 Pair Only) French Walnut Chairs, rose damask, ea., $39.50

Furniture Shop—Sixth Floor



$4.75 SET

SLIPCOVERS

Genuine Al-Lon covers of the finest workmanship and expert tailoring . . . of sunfast heavy floral cretonne . . . set includes davenport and club chair separately, $2.75 . . .

Phone Your Order to CHestnut 7500

Notion Shop—First Floor

Beginning Monday We Will Be Open From 9 A.M. to 5 P.M.

—every day including Saturdays! Shop in ease and comfort in our well-ventilated, conveniently arranged departments!

CHARGE PURCHASES

—made the remainder of this month will appear on July statements—payable in August!



KARA-SARUK American Oriental

These prices have already risen, but we are selling the remainder of our stock at this depression "low" price of

$69.50 9x12 Size

So perfect in coloring, shading and design are these famous Rugs that they were chosen the most nearly like real Orientals to be exhibited at the Century of Progress. We have a complete collection here in all their exquisite, luxurious beauty.

- Reproductions of Keshans, Sarouks and Lilihans.
- Exact in color and design!

$7 DOWN delivers one to you—plus small carrying charge—balance in monthly payments.

Rug Shop—Fourth Floor

WALL PAPER

Buy Before the Price Rises! All New Designs in Values Up to 75c!

Seize this opportunity to decorate now with colorful and new period papers. Roll..... 28c

We've such interesting patterns for all your rooms at this unbelievable price. Sold with bands only. Roll..... 8c

For bedrooms and kitchens. Excellent designs. Sold with bands only. Special, roll..... 4c

Popular Priced Wall Paper Shop—Fourth Floor

SP

PART THREE.

CARDINA

Five-Run

Melillo Gets Homer With McDonald

By James M.

It may be that if, in the course o Killefer had started Ed Wells against Browns would have recorded another that Hank McDonald could stop the N in the fifth and final game of the ser a pretty good pitcher but, in the third and exploded. The Yanks had reache runs and this helped the former leagu a score of 8 to 4.

The Yankees won three of the five games played and the teams are even for the season with five victories apiece.

Vernon "Lefty" Gomez was the Yankee pitching workman and the southpaw pitched together a fairly good job, holding the Browns to seven hits and scattering them efficiently except in the fourth and sixth. Gomez struck out seven men and walked only two. Wells permitted only one Yank run after he went on duty in the third.

Three Homers in Game.

There were three homers in the game. Walker hit one in the third off McDonald and Dickey did likewise off the same pitcher in the same frame. Oscar Melillo got a four-bagger in the fourth with two on, the ball getting by Walker and rolling to deep center.

Today, the surprising Boston Red Sox arrive for five games with a doubleheader to start the series off. Killefer's club, in the cellar, is two and one-half games behind the Sox so the series should determine the occupant of the dungeon.

McDonald looked pretty fair when he breezed through the first inning setting the Yanks down in order, but he and his support skidded in the second and the New Yorkers rather flukily collected two runs. After two were out, Lazzeri walked and Dickey singled to center. That part was legitimate. Then, Lazzeri, caught asleep at second, dashed for third and made it while Dickey moved up when Levey's throw hit Lazzeri. Lary's pop fly fell safe in center to score the two runs.

Wells Replaces McDonald.

McDonald passed from the picture in the third, when Walker and Dickey hit homers, Gehrig tripled, Sewell doubled and Lary singled, the result being five runs for New York. Wells then went to McDonald's rescue. Fortune smiled a bit on the Browns in the fourth. With one down, Campbell walked. Then, after Burns had filed out, Gullic got two bases and Campbell went to third when Walker muffed Gullic's drive. Melillo hit to center and when Walker missed a shoe-string catch, the ball rolled to the flagpole for a homer, Melillo scoring behind Campbell and Gullic.

A fourth Brownie run came in the sixth, the component parts being a Yank fumble, a single by Campbell and Burns' drive to Chapman.

Wells did some beautiful relief pitching after his entry, but Gomez also was pretty stingy and while the Browns "pecked away" at the New York left-hander, they did little damage—in fact, none. They threatened but that was all.

Wells held the Yanks runless until the ninth when Eddie Farrell once a Cardinal and subbing for Tony Lazzeri who turned his ankle

Continued on Page 2, Column 5.

WRA CO

One More River to Cross.

JUST when the American Davis cup team players had settled to the conviction they were certain to reach the challenge round, the team's captain spilled the beans.



CRAWFORD

Mr. Bernon Prentice, on landing in Europe, told reporters that Jack Crawford of Australia is the world's best tennis player; and that the hardest opponent for the United States is not France, but the winner of the European zone final—Australia or England.

We suspect that Mr. Prentice's statement was meant as a sort of spur to the competitive spirit of the American players in Europe. Nevertheless, there is not the slightest doubt that the Austra-

T BARNEY
t. Louis.
Monday
e Open From
to 5 P.M.
ding Saturdays! Shop
mfort in our well-
niently arranged de-
PURCHASES
hainder of this month
n July statements—
gust!
kers of Karastan
Rug of America
A-SARUK
an Oriental
have already risen, but
the remainder of our
lepression "low" price of
9.50
9x12 Size
ng, shading and design are these
ney were chosen the most nearly
o be exhibited at the Century of
a complete collection here in all
rious beauty.
of Keshans, Sarouks and
and design!
livers one to you—plus small car-
e—balance in monthly payments.
Shop—Fourth Floor
L PAPER
the Price Rises! All
s in Values Up to 75c!
We've such interesting patterns for all your rooms at this unbelievable price. Sold with bands only. Roll..... 8c
hens. Excellent designs. Sold
ial, roll 4c
Wall Paper Shop—Fourth Floor

SPORTS SECTION — ST. LOUIS POST-DISPATCH

PART THREE. ST. LOUIS, SUNDAY MORNING, JUNE 25, 1933. PAGES 1—4C

CARDINALS DEFEAT PHILLIES, 5 TO 1, AFTER LOSING, 10 TO 7

Five-Run Inning Gives Yankees 8-4 Victory Over Browns

Melillo Gets Fluke Homer With Two On; McDonald Batted Out

By James M. Gould.

It may be that if, in the course of human events, Manager Bill Killefer had started Ed Wells against the Yankees yesterday, the Browns would have recorded another victory. But, Bill had an idea that Hank McDonald could stop the New Yorkers so Hank started in the fifth and final game of the series. For two innings, he was a pretty good pitcher but, in the third, he pre-dated Fourth of July and exploded. The Yanks had reached him for six hits and seven runs and this helped the former league-leaders win the decision by a score of 8 to 4.

The Yankees won three of the five games played and the teams are even for the season with five victories apiece.

Vernon "Lefty" Gomez was the Yankee pitching workman and the southpaw pitched together a fairly good job, holding the Browns to seven hits and scattering them efficiently except in the fourth and sixth. Gomez struck out seven men and walked only two. Wells permitted only one Yank run after he went on duty in the third.

Three Homers in Game.

There were three homers in the game. Walker hit one in the third off McDonald and Dickey did likewise off the same pitcher in the same frame. Oscar Melillo got a four-bagger in the fourth with two on, the ball getting by Walker and rolling to deep center.

Today, the surprising Boston Red Sox arrive for five games with a doubleheader to start the series off. Killefer's club, in the cellar, is two and one-half games behind the Sox so the series should determine the occupant of the dungeon.

McDonald looked pretty fair when he breezed through the first inning setting the Yanks down in order, but he and his support skidded in the second and the New Yorkers rather flukily collected two runs. After two were out, Lazzeri walked and Dickey singled to center. That part was legitimate. Then, Lazzeri, caught asleep at second, dashed for third and made it while Dickey moved up when Levey's throw hit Lazzeri. Lary's pop fly fell safe in center to score the two runs.

Wells Replaces McDonald.

McDonald passed from the picture in the third, when Walker and Dickey hit homers, Gehrig tripled, Sewell doubled and Lary singled, the result being five runs for New York. Wells then went to McDonald's rescue. Fortune smiled a bit on the Browns in the fourth. With one down, Campbell walked. Then, after Burns had flied out, Gullic got two bases and Campbell went to third when Walker muffed Gullic's drive. Melillo hit to center and when Walker missed a shoe-string catch, the ball rolled to the flagpole for a homer, Melillo scoring behind Campbell and Gullic.

A fourth Brownie run came in the sixth, the component parts being a Yank fumble, a single by Campbell and Burns' drive to Chapman.

Wells did some beautiful relief pitching after his entry, but Gomez also was pretty stingy and while the Browns "pecked away" at the New York left-hander, they did little damage—in fact, none. They threatened but that was all.

Wells held the Yanks runless until the ninth when Eddie Farrell once a Cardinal and subbing for Tony Lazzeri who turned his ankle

Continued on Page 2, Column 5.

YANKS SPANK HANK

YANKEES.

	AB.	R.	H.	PO.	A.	E.
Walker cf	5	1	1	2	0	1
Sewell 3b	4	1	2	0	3	0
Ruth lf	5	0	1	2	0	0
Byrd lf	0	0	0	0	0	0
Gehrig 1b	4	1	1	6	0	0
Chapman rf	5	1	0	3	0	0
Lazzeri 2b	1	0	0	2	1	0
Farrell 2b	3	0	1	2	0	1
Dickey c	5	2	2	9	0	0
Lary ss	4	0	2	3	0	0
GOMEZ p	4	0	1	0	3	0
Totals	39	8	11	27	4	2

BROWNS.

	AB.	R.	H.	PO.	A.	E.
Levey ss	5	0	0	2	2	2
West cf	5	0	2	3	0	0
Reynolds lf	4	1	0	2	0	0
Campbell rf	4	1	1	1	0	0
Burns 1b	4	0	2	9	1	0
Gullic 3b	4	1	0	2	0	0
Melillo 2b	3	1	1	2	4	0
Shea c	4	0	1	7	0	0
McDONALD p	0	0	0	0	0	0
WELLS p	3	0	0	0	2	0
Crouch	1	0	0	0	0	0
Totals	37	4	7	27	9	2

Crouch batted for Wells in ninth.

Innings—	1	2	3	4	5	6	7	8	9	
Yankees	0	2	5	0	0	0	0	0	1	— 8
Browns	0	0	0	3	0	1	0	0	0	— 4

Two-base hits—Sewell, Burns. Three-base hit—Gehrig. Home runs—Walker, Dickey, Melillo. Runs batted in—Lary 2, Walker, Gehrig, Dickey 2, Farrell, Melillo 3, Burns. Stolen bases—Lazzeri. Wild pitch—Gomez. Bases on balls—Off McDonald 1; off Wells 4; off Gomez 2. Struck out—By McDonald 1, by Wells 4. Pitching record—Off McDonald, 6 hits in 2 2-3 innings; off Wells, 5 hits in 6 1-3 innings. Left on bases—New York 8; St. Louis 7. Umpires—Dinneen, Kolls and Hildebrand. Losing pitcher—McDonald. Time—2:06.

The K Table

AMERICAN LEAGUE.

	W.	L.	Pct.	Win	Lose
Washington	39	23	.629	.635	.619
New York	39	24	.619	.625	.609
Philadelphia	31	28	.525	.533	.517
Cleveland	33	31	.516	.523	.508
Chicago	31	32	.492	.500	.484
Detroit	31	33	.484	.492	.477
Boston	25	39	.391	.400	.385
BROWNS	23	42	.354	.364	.348

NATIONAL LEAGUE.

	W.	L.	Pct.	Win	Lose
New York	37	22	.627	.633	.617
CARDINALS	37	26	.587	.594	.578
Pittsburgh	34	29	.540	.547	.531
Chicago	32	33	.492	.500	.485
Boston	29	34	.460	.469	.453
Brooklyn	27	32	.458	.467	.450
Cincinnati	29	35	.453	.462	.446
Philadelphia	26	40	.394	.403	.388

Today's Schedule.

AMERICAN LEAGUE.

(Two games in each city):
Boston at St. Louis.
New York at Detroit.
Washington at Cleveland.
Philadelphia at Chicago.

NATIONAL LEAGUE.

Pittsburgh at Brooklyn (two games).
Chicago at Boston (two games).
Cincinnati at New York.
Open date for Cards-Philadelphia.

Yesterday's Results.

AMERICAN LEAGUE.

New York 8, Browns 4.
Washington 7, Chicago 5.
Philadelphia 6, Cleveland 2.
Detroit 16, Boston 4.

NATIONAL LEAGUE.

Philadelphia 10-1, Cardinals 7-5.
Boston 2, Chicago 1 (11 innings).
New York 5, Cincinnati 3.
Pittsburgh 15, Brooklyn 3.

55-YEAR-OLD GOLFER WINS BRITISH AMATEUR CHAMPIONSHIP

By the Associated Press.

HOYLAKE, Eng., June 24.—The Honorable Michael Scott, at 55 the oldest player ever to win the British Amateur Golf Championship, maintained the traditional uncertainty of this sporting classic by decisively beating Thomas A. Bourn, a 30-year-old countryman, today, 4 and 3, in the 36-hole final match.

Scott was a champion of Australia when Bourn was a babe in arms. He never had advanced beyond the semi-finals before and that happened a dozen years ago. The experts figured he should have been beaten by any of the youngsters he trounced this week, certainly by George T. Dunlap Jr. of New York, the brilliant American youth, who fell before the veteran in yesterday's semi-finals.

But Scott refused to be beaten, even though he surprised himself, his friends and his opponents. Quiet and dignified, in fact introducing something of the austere atmosphere of the House of Lords to the Royal Liverpool links, Scott played carefully and slowly all week. His correct and quite faultless style was rewarded by a triumph such as no man his age ever achieved before. Away back in 1902, Charles Hutchings, at 53, won the amateur crown.

Scott's principal ally was a hard, fast fairway which gave plenty of roll to his tee shots and enabled him to offset the more slashing game of his rivals and capitalize on his steadiness around the greens. He got better as the week went along, having his closest call when he barely beat Dr. William Tweddell, 1 up, and enjoying his biggest margins of victory over Dunlap and Bourn.

Among the first to congratulate Scott was John Ball, who won the amateur title eight times and reminded today's winner he still had "plenty of time" to equal that record. Ball and Harold Hilton, another famous ex-champion, were missing from the field for the first time since they rose to fame on these Royal Liverpool links of Hoylake.

Scott was never headed in today's final, followed by 5000 spectators, after winning the first hole from Bourn. The new champion was 5 up at the end of the morning round, due to his superior iron play and greater steadiness on the greens. Bourn rallied in the afternoon and it was a see-saw affair most of the time, but he was never better than 3 down and lost his best chances to make the finish closer by mistakes on the 28th and 30th holes. Bourn missed easy shots on these two holes, Scott went 5 up again and lost only one more hole before settling the contest on the 33rd green.

GIRL MEDICAL STUDENT WINS INTERCOLLEGIATE TENNIS CHAMPIONSHIP

By the Associated Press.

BROOKLINE, Mass., June 24.—Mary Cutter of Winchester, a medical student at Jackson College who has been prominent in Eastern junior tennis for several years, today won the fifth women's intercollegiate title A from Emily Lincoln of Brookline and Smith College, 6-2, 11-9 after a 90-minute battle at Longwood.

WILLIE TURNESA WINS AMATEUR GOLF EVENT

MAMARONECK, N. Y., June 24.—Willie Turnesa of Fairview, Elmsford school boy, won the Westchester amateur championship here this afternoon by defeating Richard A. Jones Jr., Westchester Hills, 3 and 2.

Turnesa, young brother of Phil, Joe and Mike, came through to win over Jones by shooting three birdies in the second round. At the turn they were even, with gross scores of 40 and 41, respectively. The new champion replaces Leonard Martin

Minor League Results

SOUTHERN ASSOCIATION.
Memphis 6, Nashville 2.
Knoxville 4, New Orleans 3.
Atlanta 2, Birmingham 0.
Little Rock 4, Chattanooga 1.

AMERICAN ASSOCIATION.
Toledo 2, Columbus 0.
Milwaukee 19, Kansas City 7.
St. Paul 7, Minneapolis 1.
Louisville 4, Indianapolis 3 (13 innings).

NEW YORK-PENN. LEAGUE.
Binghampton 6, York 1.
Harrisburg 3-10, Elmira 2-2.
Reading 7, Scranton 6.
Wilkesbarre 6-2, Williamsport 4-5.

WESTERN LEAGUE.
Springfield 5, Topeka 0.
St. Joseph 7, Joplin 0.

TEXAS LEAGUE.
Tulsa 2, Oklahoma City 1.
Only game scheduled.

MISSISSIPPI VALLEY LEAGUE.
Quincy 6, Keokuk 4.

PACIFIC COAST LEAGUE.
Hollywood 4, Los Angeles 2.
Missions 6, San Francisco 2.
Sacramento 12, Oakland 8.

HORNSBY: *When the Cards Need a Hit, Rogers Gets It*

Rogers Hornsby, Cardinal slugger, who has made five safe hits in his last five times as a substitute hitter. Last Sunday at Cincinnati, he singled, driving in tying run; Monday, at Brooklyn, he walked and was not charged with a time at bat; Wednesday, he doubled, driving in two mates and winning game; Thursday, at Philadelphia, singled and scored on Frisch's homer; yesterday, at Philadelphia, hit a home run in first game and in second game a single which sent in two runs, helping Redbirds to their only victory in series.



War Glory, Like His Sire, Man O' War, Wins the Dwyer

Chart of Dwyer Stakes

FOURTH RACE—$5000 added, The Dwyer Stakes, three-year-olds, one mile and a half, start good, won galloping. Place driving, went to post at 3:56; off 3:57. Winner, ch c 3 by Man O'War-Annette K. Owner, Glen Riddle Farms. Trainer, G. Conway. Values, $4250, $1000, $500, $250. Time, 2:31 4-5. Weather clear, track fast.

HORSE.	Wt.	PP.	ST.	¼	½	¾	Str.	Fin.	Jockey.	Odds
WAR GLORY	118	2	3	1²	1²	1²	1²	1¹	J. Gilbert	4-1
a—JOVIUS	116	5	6	6	6	6	4³	2¹	T. Malley	3-2
KERRY PATCH	121	6	1	5²	5¹	3²	2¹	3¹	R. Wholey	4-1
GOOD ADVICE	118	1	2	2²	2¹	2²	3¹	4³	F. Wallis	6-1
UNION	116	4	4	3¹	4¹½	4¹	5²	5²	M. Lewis	6-1
a—EDELWEISS	116	3	5	4½	3½	5¹	6	6	A. Robertson	3-2

Scratched—Mr. Khayyam.
a—Coupled in betting as Trainer J. Fitzsimmons entry.
Corrected weight—Good Advice, 118.

War Glory in perfect condition. He broke well in motion, was sent to the front under wraps, galloped along to top of stretch, drew out and was only galloping at end. Jovius was allowed to trail far out of it for a mile, then moved up and easily disposed of Kerry Patch. Kerry Patch was eased back in early running, came around field entering stretch, closed gamely but hung badly at end. Good Advice was a keen factor from the start, followed pace closely for a mile and a furlong then quit. Union never was a serious contender. Edelweiss made her bid in the run down the back stretch, but weakened badly in the final quarter mile.

By the Associated Press.

NEW YORK, June 24.—Samuel Riddle's War Glory, a son of Man O' War, duplicated the 1920 victory of his illustrious sire in winning today the sixteenth running of the $5000 Added Dwyer Stakes at Aqueduct.

Unlike Man O' War's triumph, in which the super horse just managed to defeat John P. Grier in one of the turf's greatest races, War Glory galloped away from his five rivals, four colts and one filly, over the testing one and one-half mile course.

Swinging along in front from the rise of the barrier, the chestnut son of "Red" never left the issue in doubt. Under the guidance of Johnny Gilbert, he kept a length in front of the field to the far turn, then, much in the manner of his daddy, pulled away and at the finish was merely galloping eight lengths in front of William Woodward's Jovius.

Another length to the rear trailed Lee Rosenberg's Kerry Patch, famous for his surprise victories in the $100,000 Belmont Park Futurity last fall and the Queens County Handicap over the Aqueduct course last Saturday. Then followed Good Advice, left alone to carry Mrs. James M. Austin's silks when Mr. Khayyam was scratched. Morton L. Schwartz's Union, third in the

Continued on Page 3, Column 8.

Lott to Oppose Parker Again in Western Final

By the Associated Press.

CHICAGO, June 24.—Gebrge Lott of Chicago, swept into the final of the Western singles tennis championship today with an easy 6—3, 6—3, 6—4 victory over Robert "Lefty" Bryan of Chattanoogo, Tenn.

Frankie Parker, the young Milwaukee ace, did just as expected easily winning the other semifinal from Thane Halstead of Chicago. Parker was not forced to extend himself to win, 6—2, 6—0, 6—1.

Parker and Lott will meet for the title tomorrow afternoon.

Wins Kansas Golf Title.

MANHATTAN, Kas., June 24—Mrs. Charles Newbold, Wichita, won the championship of the Kansas women's golf tournament here today by defeating Miss Dorothy Evans, also of Wichita, 3 and 2, at the end of 34 holes.

LETTERS SAID TO ASK $5000 FROM SHARKEY

By the Associated Press.

BOSTON, June 24—Three "crank" letters that threatened bodily harm to Jack Sharkey and demanded $5,000 from Johnny Buckley, his manager, were said to have been the real reason for the heavyweight champion's hasty flight from his Orangeburg, N. Y., training camp to his Newton home tonight by Jack Conway, his legal advisor.

When Sharkey sped away from his camp, he told his training staff that he had heard of the serious illness of one of his three small children. When he arrived home, he found them at play, safe and sound.

Conway, after Sharkey and his wife had started back over the road to Orangeburg, said that the first of the letters, which were mailed in New Jersey, arrived at the training camp last Monday. The other two were delivered on the following days.

The threats were written in semi-literate fashion and were branded as the work of cranks by New York detectives who visited the camp.

Conway said that the first letter was neatly printed in pencil and read:

"Now that this fight of Sharkey more to him and you, all we want is five grand before this week is over. Otherwise we'll get something belonging to him before the fight and Sharkey is done.

"If you keep quiet, say nothing only come across we will grant you everything will be O. K. and no need to fear anyone belonging to Sharkey will be harm.

"Otherwise we carry out our plans and Sharkey isn't feeling like fighting; also pay plenty besides. We are pretty fair giving your chance first. We are well prepared and everyone belonging to Sharkey well covered so its up to you, Buckley, $5000 in 5-10 bills, so if want to play fair now is your chance. Next letter will give instructions where to place money also will be watch from now still you pay as we know you and don't make a foolish move."

The second letter, Conway said,

Continued on Page 2, Column 3.

NO. 10 FOR CARLETON; HORNSBY HITS PINCH HOME RUN AND SINGLE

Mighty Sons of Texas

FIRST GAME.

CARDINALS.

	AB.	R.	H.	O.	A.	E.
Martin 3b	4	1	0	2	0	0
Frisch 2b	4	0	1	4	3	0
Orsatti cf	4	1	0	1	0	0
Collins 1b	4	0	2	8	1	0
Watkins rf	4	0	1	1	0	0
Medwick lf	4	1	0	0	0	0
Wilson c	2	1	0	5	3	0
HALLAHAN p	1	0	0	0	0	0
VANCE p	1	0	0	0	0	0
MOONEY p	0	0	0	0	1	0
JOHNSON p	0	0	0	0	0	0
Crawford	1	1	0	0	0	0
Hornsby	1	1	1	0	0	0
Crabtree	1	0	1	0	0	0
Allen	1	0	0	0	0	0
Slade	1	0	0	0	0	0
Total	37	7	7	24	8	1

Crawford batted for Vance in sixth.
Hornsby batted for Mooney in eighth.
Crabtree batted for Wilson in the ninth.
Allen batted for Durocher in ninth.
Slade batted for Johnson in ninth.

PHILADELPHIA.

	AB.	R.	H.	O.	A.	E.
Fullis cf	5	2	5	2	0	1
Bartell s	3	1	0	1	2	0
Klein rf	4	0	2	5	0	0
Hurst 1b	5	1	1	8	1	0
Schulmerich lf	5	1	2	3	0	0
Knothe 3b	5	1	1	4	3	0
Davis c	5	2	4	6	9	0
Warner 2b	4	1	2	1	3	0
JACKSON p	3	1	0	0	0	0
HOLLEY p	2	0	0	0	1	0
P. COLLINS p	0	0	0	0	0	0
Total	41	10	18	27	10	4

	1	2	3	4	5	6	7	8	9	T.
Cardinals	0	3	2	0	0	4	0	1	0	—10
Philadelphia	3	1	3	0	0	0	1	2	x	—10

Runs batted in—Klein, Hornsby, Fullis (2), Hurst (2), Schulmerich, Bartell (2), Davis, Durocher, Frisch, Knothe, Davis, Collins. Two-base hits—Fullis (2), Jackson, Klein (2), Schumerich, Davis, Warner. Three-base hits—Hurst, Collins. Home runs—Hornsby. Sacrifice hit—Bartell. Stolen bases—Fullis (2). Wild pitch—Hallahan. Balk—Jackson. Hit by pitched ball—By Holley (Collins). Bases on balls—Off Hallahan, 2; off Vance, 3; off Jackson, 7. Struck out—By Vance, 3; by Mooney, 1; by Jackson, 3; by Johnson, 2; by Holley, 3. Pitching record—Off Hallahan, 9 hits 7 runs in 2 innings (none out in third); off Vance, 2 hits no runs in 3 innings; off Mooney, 4 hits 1 run in 3 inning; off Johnson, 3 hits 2 runs in 1 inning; off Jackson, 4 hits 6 runs in 5 2-3 innings; off Holley, 3 hits 1 run in 2 2-3 innings; off Collins, no runs no hits in 2-3 inning. Left on bases—Cardinals, 11; Phillies, 13. Time of game—2h 43m. Umpires—Magerkurth and McGrew. Winning pitcher—Jackson. Losing pitcher—Hallahan.

SECOND GAME.

CARDINALS.

	AB.	R.	H.	O.	A.	E.
Orsatti cf	4	0	0	3	0	0
Frisch 2b	4	0	1	2	3	0
Martin 3b	4	0	1	0	2	0
Medwick lf	4	2	2	4	0	0
Collins 1b	2	2	1	10	1	0
Allen rf	4	1	1	0	0	0
O'Farrell c	2	0	2	5	1	0
Durocher ss	4	0	0	2	3	0
CARLETON p	3	0	0	0	3	0
*Hornsby	1	0	1	0	0	0
Totals	33	5	10	27	10	0

*Batted for O'Farrell in seventh.

PHILADELPHIA.

	AB.	R.	H.	PO.	A.	E.
Fullis cf	5	0	1	4	1	0
Bartell ss	4	0	1	4	2	0
Klein rf	4	0	0	3	1	0
Hurst 1b	4	0	1	8	1	0
Schulmerich lf	4	1	2	2	0	0
Knothe 3b	4	0	1	0	2	0
Davis c	4	0	2	3	1	0
Warner 2b	3	0	1	5	1	0
HANSEN p	2	0	0	0	3	1
PICKREL p	0	0	0	0	0	0
*Dugas	1	0	0	0	0	0
**McCurdy	0	0	0	0	0	0
Total	35	1	9	27	14	3

*Batted for Hansen in seventh.
**Batted for Pickrel in ninth.

Innings—	1	2	3	4	5	6	7	8	9	
Cardinals	0	5	0	0	0	0	0	0	0	— 5
Philadelphia	0	0	0	1	0	0	0	0	x	— 1

Runs batted in—Allen, O'Farrell, Hornsby 2, Schulmerich, Durocher. Two-base hits—Medwick, Collins, Schulmerich. Home run—Schulmerich. Sacrifice hits—Collins, Carleton. Double plays—Collins to Durocher; Bartell to Warner to Hurst. Bases on balls—Off Carleton 2, off Pickrel 1. Struck out—By Carleton 8, by Hansen 1, by Pickrel 1. Pitching record—Off Hansen, 8 hits, 3 runs in 7 innings; off Pickrel, 2 hits, no runs in 2 innings. Left on bases—Cardinals 4, Phillies 9. Time of game—1h. 51m. Umpires—Mcgrew and Magerkurth. Losing pitcher—Hansen.

By J. Roy Stockton.
Of the Post-Dispatch Sport Staff.

PHILADELPHIA, June 24.—James Otto Carleton, the skinny right-hander with the fire-cracker curve, broke the winning streak of the Phillies, the losing streak of the Cardinals and became the National League's leading pitcher this afternoon.

Tex silenced the heavy guns of the ferocious Phils in the second game of a double-header and defeated them, 5 to 1, for his tenth victory of the season, after Burt Shotton's sluggers had lambasted, mauled and maltreated Bill Hallahan, Dazzy Vance, Jim Mooney and Sylvester Johnson to win the opener, 10 to 7, for their seventh consecutive triumph.

Carleton pitched a masterful game. He was in a precarious situation in the second inning when Hurst singled and Schulmerich doubled with nobody out and in mild trouble in the ninth when he walked two men after Davis had singled with two out. But the slender Son of Texas pitched out of danger both times and the only run off his delivery was a tremendous homer that Wesley "Horseface" Schulmerich hit over the high wall in right center in the fourth inning.

After Hurst's single and Schulmerich's double in the second inning, Carleton turned in his best pinch pitching of the afternoon, striking out Knothe, Davis and Warner to make the two Philadelphia hits futile.

In the ninth, after Davis' single and passes to Warner and Pinch-hitter McCurdy filled the bases, the spectators stopped their rush for the exits and shouted hopefully, but Carleton threw his low sweeping curve to Fullis and Chick grounded to Durocher to end the contest.

Two big innings gave the Redbirds enough runs to keep Carleton out in front. Medwick doubled to

Continued on Page 2, Column 2.

Princeton Nine Beats Yale, 5-2, Winning Series

By the Associated Press.

PRINCETON, N. J., June 24.—The Princeton baseball team won its annual series with Yale by defeating the Elis, 5 to 2, in the third and deciding game today. Three Yale errors in the first inning gave the Tigers a lead that never was threatened.

The score:

	R.	H.	E.
Yale	0 0 0 0 0 1 1 0 0	2	7
Princeton	3 0 0 2 0 0 0 0 x	5	8

Batteries: Yale—G. Parker and Browne. Princeton—Johnson, Gosnell and Follansbee.

Cruickshank Is Victor

By the Associated Press.

RICHMOND, Va., June 24.—Bobby Cruickshank, Country Club of Virginia professional, today won the Virginia open golf championship with a 72-hole total of 285, three under par and nine strokes ahead of the field.

"Take $100,000 to Turn Pro? Yeah, Next Season, Maybe. Say, Who's Got It?" Asks Vines

By the Associated Press.

LONDON, June 24.—Ellsworth Vines Jr., the United States and Wimbledon tennis champion, told the Associated Press today he "might seriously consider an offer of $100,000 to turn professional after this season, but denied any such offer had been made to him, as reported in New York, and insisted he had no plans whatever to desert amateur tennis.

"There has been a lot of talk about my turning professional ever since I won the American championship for the first time in 1931," Vines said, "but I am still playing amateur tennis. I might seriously consider $100,000, but so far as I am concerned, today is the first time I ever heard that much money mentioned for professional tennis. I haven't had any such offer."

Asked whether he intended to continue playing amateur tennis, Vines replied: "Sure, so far as I know."

New York Saturday afternoon papers published stories that Vines would be offered a fat contract to go on tour next fall or winter, as a professional, with Big Bill Tilden and his troupe. According to one of Tilden's associates, Vines would be offered as much as $100,000, if he came through to the National Amateur singles championship for the third straight year; less money, if he should be beaten.

So far Vines has resisted all inducements to turn professional, while standing as the American No. 1 amateur and chief hope in the Davis Cup quest, but several of his friends revealed recently he would seriously consider a professional offer, if circumstances were favorable at the close of the 1933 summer season. They insisted, however, that Vines had come to no definite understanding with Tilden or anyone else in the pro game and had signed no contracts of any kind.

Before Tilden departed this month for Europe, he told the Associated Press: "The 'natural' in tennis competition is a match between Vines and myself. The chance for it, in an open championship, is gone for this year, but Vines may decide to turn pro."

WRAY'S COLUMN

One More River to Cross.

JUST when the American Davis cup team players had settled to the conviction they were certain to reach the challenge round, the team's captain spilled the beans.



CRAWFORD

Mr. Bernon Prentice, on landing in Europe, told reporters that Jack Crawford of Australia is the world's best tennis player; and that the hardest opponent for the United States is not France, but the winner of the European zone final—Australia or England.

We suspect that Mr. Prentice's statement was meant as a sort of spur to the competitive spirit of the American players in Europe. Nevertheless, there is not the slightest doubt that the Australian team is one of the greatest in the business. Its two aces are the youthful Vivian McGrath, a genuine prodigy from all accounts, and Jack Crawford, placed as No. 1 boy in the racquet world by Mr. Prentice.

• • •

France Still Formidable.

WE IN America will take exception to Mr. Prentice's ranking of the Australian since we know from past performances that Ellsworth Vines is consistently a better player than either Crawford the veteran or McGrath, the marvelous youth.

Still, only recently Crawford beat the great Cochet in the French championships, and he and his partner eliminated the strong Japanese players from the Davis cup. It would only be necessary for Vines to be off his game a trifle, on the day of the intersone final, to give the Australians the advantage.

However, despite Mr. Prentice, most of us will continue to believe that European zone final

Continued on Page 3, Column 2.

GIANTS DEFEAT REDS, 5-2; ATHLETICS TRIM INDIANS, 6-2

BOTTOMLEY HITS HOME RUN TO SAVE DERRINGER FROM SHUTOUT

NEW YORK, June 24.—The Giants turned in their best stick-work of the week today to defeat the Cincinnati Reds, 5 to 2, and to improve their position at the head of the National League standing.

The Terrymen rapped Paul Derringer and John Picus Quinn for an even dozen hits and bunched them in an effective fashion, getting seven in the fourth and eighth innings, to score two runs in each.

This swatting made it easy for Leroy Parmelee to turn in his sixth victory in eight starts. He allowed the Reds only six safeties and lost a shutout by tossing a home-run ball to Jim Bottomley after Harry Rice had scratched a single in the seventh.

CINCINNATI	AB	R	H	NEW YORK	AB	R	H
Adams 2b	4	0	0	Critz 2b	3	0	0
J. Moore cf	4	0	0	O'Dea lf	4	0	0
Rice rf	4	1	1	Ott rf	4	0	2
Stephenson 1b	4	0	2	Terry 1b	4	1	2
Bailey lf	3	0	0	Vergez 3b	3	0	0
Mortney				M. Moore cf	3	1	2
2b-ss	3	0	0	Mancuso c	3	0	0
Benady c	3	0	1	Ryan ss	4	0	2
Frederick ss	3	0	0	Parmelee p	1	0	0
Riego ss	1	0	0				
*Lucas	1	0	0				
Quinn p	1	0	0				
Derringer p	2	0	0				
Grantham 2b	1	0	0				
Totals	31	2	6	Totals	35	5	12

*Batted for Riego in 8th.

Cincinnati	0	0	0	0	0	0	2	0	0—2
New York	0	1	0	0	2	0	0	2	x—5

Error—Riego. Vergez. Ryan. Runs batted in—Mancuso, Parmelee, Bottomley 2, Joe Moore, Ryan. Two-base hits—O'Dea, Mancuso. Home run—Bottomley. Stolen bases—Joe Moore. Sacrifices—Vergez. Double plays—Parmelee to Ryan; Ryan to Critz to Terry; Adams to Mortney to Bottomley. Left on bases—New York 6, Cincinnati 2. Bases on balls—Off Derringer 1. Struck out—By Parmelee 4, Derringer 2. Hits—Off Derringer, 8 in 7 innings; Quinn, 4 in 1. Losing pitcher — Derringer. Umpires — Moran, Hurdon and Quigley. Time of game—1:36.

Braves Get 14 Hits Off Warneke, Win 2-1

By the Associated Press.

BOSTON, June 24.—The Boston Braves today slammed Lon Warneke for a total of 14 hits, but wasted so many that they had to go 11 innings to nose out the Chicago Cubs, 2-1. It was the Tribe's fourth win in a row, the second straight over the Cubs and the first success it has had against Warneke in two seasons.

Although he was hit in every inning, the Braves were unable to score on Warneke until the ninth, which Al Spohrer opened with a single. Dick Gyselman sacrificed him and Joe Mowry, pinch hitting for Pitcher Huck Betts, scored the catcher with a long single to right. This tally tied up the game, for Frank Demaree's homer gave the Cubs a run in the second frame.

CHICAGO	AB	R	H	BOSTON	AB	R	H
English 3b	5	0	0	Urbanski ss	5	0	0
Koenig 2b	5	0	0	Jordan 1b	5	0	1
Herman 2b	4	1	2	Berger cf	5	0	1
Hendrick lf	4	0	1	Moore rf	5	0	1
Demaree cf	4	1	1	Whitney 2b	4	0	0
Campbell c	4	0	1	Au lf	4	0	0
Grimm 1b	4	0	0	Spohrer c	4	0	1
Jurges ss	4	0	0	Gyselman 3b	4	1	1
Warneke p	4	0	2	Betts p	2	0	1
				*Mowry	1	0	0
				Thevenow p	0	0	0
Totals	38	1	6	Totals	42	2	14

*Batted for Betts in the ninth.

Innings	1	2	3	4	5	6	7	8	9	10	11	R.	H.	E.
Chicago	0	1	0	0	0	0	0	0	0	0	0	1	6	0
Boston	0	0	0	0	0	0	0	0	1	0	1	2	14	0

Runs batted in—Demaree, Howry, Urbanski. Two-base hits—Urbanski 2. Home run—Demaree. Stolen bases—Whitney. Sacrifices—Gyselman, Betts, Frankhouse. Double plays—Koenig to Jurges to Grimm; Whitney to Jordan. Left on bases—Chicago 4, Boston 12. Bases on balls—Off Warneke 1. Struck out—By Warneke 5, by Betts 3, by Frankhouse 1. Hits—Off Betts, 6 in 9 innings; off Frankhouse, none in 2 innings. Wild pitch—Warneke. Winning pitcher—Frankhouse. Umpires—Klem, Pfirman. Time of game—2h. 4m.

Pirates 15, Dodgers 3

PITTSBURGH	AB	R	H	BROOKLYN	AB	R	H
Lindstrom cf	5	3	3	Taylor cf	5	1	2
Comorosky lf	6	2	2	Frederick rf	4	0	1
P. Waner rf	5	2	2	Stripp 3b	4	0	0
Traynor 3b	3	2	2	Wilson lf	4	0	0
Vaughan ss	5	2	3	Leslie 1b	4	0	0
Suhr 1b	6	2	3	Cuccinello 2b	4	1	2
Thevenow 2b	4	1	2	Lopez c	4	0	1
Finney c	6	1	2	Jordan ss	3	0	0
Swift p	5	0	1	Thurston p	1	0	0
				Heimach p	0	0	0
				*Outen	1	0	0
				Ryan p	0	0	0
Totals	47	15	21	Totals	34	3	6

*Batted for Heimach in eighth.

Innings	1	2	3	4	5	6	7	8	9
Pittsburgh	0	1	1	0	2	0	4	7	0—15
Brooklyn	1	0	0	1	0	0	0	1	0—3

Error—Traynor. Runs batted in—Vaughan 5, Comorosky 2, Traynor, Frederick, Suhr 2, Thevenow, Cuccinello, P. Waner, Finney 2, Swift, Taylor. Two-base hits—Comorosky, Traynor, Vaughan, Cuccinello. Three-base hits—Lindstrom, Vaughan, Finney. Home runs—Vaughan, Comorosky, Cuccinello. Taylor. Stolen base—Comorosky. Sacrifice—Thevenow. Left on bases—Pittsburg 9, Brooklyn 4. Base on balls—Off Thurston 1, off Heimach 1, off Ryan 1. Struck out—By Swift 4, by Swift 3. Hits—Off Thurston, 11 in 6 2-3 innings; off Heimach, 10 in 1 1-3 innings; off Ryan, none in 1 inning. Losing pitcher—Thurston. Umpires—Stark and Rigler. Time of game—1h. 53m.

VIRGIL DAVIS TAKES NATIONAL LEAGUE BATTING LEADERSHIP

By the Associated Press.

Virgil (Spud) Davis' activity with the bat in the Phillies' doubleheader against the St. Louis Cardinals led a day of heavy hitting for the Big Six yesterday and sent him past his teammate, Chuck Klein, into the National League batting lead and second place in the sextet. Davis made six hits in nine times up to raise his average 12 points, while Klein lost four with two hits in eight tries. Al Simmons and Joe Cronin each hit three out of four, while Heinie Manush's hitting streak finally was broken and he dropped to third in the American League. Jim Collins of St. Louis replaced Randy Moore as the third man in the National, hitting three out of seven for a 349 mark.

The standing:

Player	G.	AB.	R.	H.	Pct.
Simmons, White Sox	63	250	51	96	.371
Davis, Phillies	68	232	27	84	.362
Cronin, Senators	65	256	44	92	.359
Klein, Phillies	66	248	43	96	.358
Collins, Cardinals	51	186	37	65	.349
Manush, Senators	63	285	53	99	.347

THE HARDY PERENNIAL

—Drawn by Pap



All Rights Reserved by The Associated Press.

Cards Win, 5-1, From Phils, After Losing, 10-7

Continued From Page One.

start the second frame, but feared that Collins' double to right center might be caught and had to stop at third. Medwick scored after Klein caught Allen's line drive and O'Farrell singled to right to score Collins.

Errors helped the Cards to make the score one sided in the seventh. Medwick, first up, was safe on Bartell's fumble and Collins, who bunted for a sacrifice, was safe on Hansen's wild throw to first. Allen's safe bunt toward third filled the bases and Rogers Hornsby was called from the dug-out to bat for O'Farrel. Rogers slapped a single to center, his fifth consecutive safety as a pinch hitter, and Medwick and Collins scored and Allen reached third. Durocher followed with a long fly to Schulmerich and Allen scored the final run of the game.

The Cardinals put up a game fight in the opening game to overcome the Phillies' lead but the enemy was in a vicious batting mood, collecting 18 safeties off four Redbird hurlers and if ft had not been for Philadelphia errors, the contest would not have been as close as it was.

College Pitcher.

Johnny Jackson, a 21-year-old right-hander from the University of Pennsylvania, with a sophomore curve and a freshman tendency for doing the wrong thing whenever the chance offered, issued seven bases on balls and made a balk, but despite all his mistakes and wildness, he would have breezed to victory without help, if his support had been at all respectable.

Fullis' double, a pass to Bartell, Hurst's triple, and Schulmerich's single gave the Phils three runs in the first inning, Jackson's pop double, Fullis' single and Klein's double added one in the second and doubles by Schulmerich and Davis, Knothe's single and three passes made the third inning good for three runs.

Hallahan was knocked out in the third and Vance forced in a run with a pass before he ended the inning.

Four Runs on One Hit.

Passes to Medwick and Wilson, and singles by Durocher and Frisch gave the Cardinals two runs in the second and that was all the scoring they could do until the sixth when Philadelphia errors drove Jackson to cover. Wilson opened the sixth with a walk, Durocher grounded out and Crawford, batting for Vance, was safe on Warner's wild throw, Wilson scoring. Bartell missed Martin's grounder and when Fullis also missed connections with the ball, Crawford scored and Martin reached second. Martin took third on Frisch's infield out and scored when Jackson, startled by Pepper's wild dash for the plate, committed a balk. Orsatti then walked and when Collins tripled to center, scoring Ernie, Holley replaced Jackson and struck out Watkins.

That put the Cardinals within one run of a tie, but with Mooney pitching, Fullis singled in the seventh, took second on Bartell's sacrifice and scored on Klein's twenty-third double of the season, a sock against the much dented and much-berated right field wall.

Hornsby Hits Homer.

Hornsby batted for Mooney and the Cards again were within one run of a tie when Rogers slapped a homer into the bleachers in left center, but in the eighth with Sylvester Johnson on the hill, Davis singled, Warner doubled and Fullis doubled to left center for his 100th hit of the year, sending Davis and Warner home.

Collins was hit by a pitched ball in the ninth and singles by Watkins and Crabtree filled the bases with one out, but Allen, batting for Wilson, popped to Bartell and Slade, for Johnson, grounded gently to Warner to end the contest.

With the Giants taking the measure of the Reds, the Cardinals lost ground in the race and are now two full games behind Bill Terry's surprising Manhattan band.

Redbird Notes

THE Cardinals will play their first exhibition game of the season tomorrow, meeting a semi-pro team at Camden, N. J. They depart tomorrow night for Boston where they open a series with the Braves Monday.

Frankie Frisch, Jimmy Wilson, Bill Hallahan and Pepper Martin, selected as members of the National League squad for the game with American League stars, have been instructed by President Heydler to report to John McGraw at Comiskey Park, Chicago, at 11 a. m., July 6.

Jackson started the first game by walking Martin and Frisch. Eleven of his first 12 pitches were balls and with a call of three and nothing on Orsatti, Shotton ran from the dugout and talked with the young pitcher. Jackson then found the plate, retired Orsatti and Collins on outfield flies and struck out Watkins.

After getting at least one safety in the last 17 games in which he had played, Orsatti went hitless in the first game of the twin bill. He also was hitless in the second game, running his hitless string to two contests.

The bargain attraction attracted about 15,000 customers.

Chick Fullis' five hits in the first game gave him the honor of being the first National League player to make 100 hits. His 100th safety drove in two runs in the eighth. It was a fly to left center that popped out of Medwick's glove for a double.

Between games the Baseball Writers 'Associations' most valuable player trophy for 1932 was presented to Chuck Klein, and a fraternal organization of which Jimmy Wilson is a member, gave him a chest of silver.

LETTERS SAID TO ASK $5000 FROM SHARKEY

Continued From Page One.

was about the same as the first one, except it directed Buckley to place the demanded $5,000 at "the reservoir and Sedgwick, by the rock pile under the rocks."

Conway agreed with Buckley that the author referred to Reservoir road and Sedgwick street, a corner near the Sharkey home in Newton. The third letter was a duplicate of the second.

Boston and Newton police disclaimed knowledge of the reported threats against Sharkey and the only official activity was a close guard on the boxer's home, where his children are being cared for by their maternal grandparents.

He also added that Sharkey's sudden home-coming would not disrupt his training for next week's title bout with Primo Carnera in Long Island City. Conway said that the titleholder reached the peak of condition several days ago and that he must cease all but the lightest kind of work to avoid going stale.

Muny Scores

INDUSTRIAL NO. 1

MO. PACIFIC 5, McQUAY-NORRIS 1.

Innings:	1	2	3	4	5	6	7	8	9	R.	H.	E.
McQuay Nor.	0	1	0	0	0	0	0	0	0	1	5	2
Mo. Pac.	1	0	0	0	0	2	1	0	x	6	11	4

Batteries: McQuay-Norris—Groves and Robling; Mo. Pac.—Galaher and Teaban.

PETERS 15, MOTORBUS 4.

Innings:	1	2	3	4	5	6	7	8	9	R.	H.	E.
Peters	4	0	3	1	0	3	*	2	2	15	17	3
Pea. Mot.	0	0	0	0	0	0	2	2	—	4	7	8

Batteries: Peters—Hopkins and Newsom; Motorbus—Hynes, Hill and Kavenay.

S. S. INTERMEDIATE

DELTAS 9, ACME 0.

Innings:	1	2	3	4	5	6	7	8	9	R.	H.	E.
Acme	0	0	0	0	0	0	0	0	0	0	3	2
Deltas	1	1	1	1	1	1	2	x	—	9	13	0

Batteries: Bell, Wagstaff and Kory; Walker and Phelps.

KINGDOM HOUSE 9, CENTURY 6.

Innings:	1	2	3	4	5	6	7	8	9	R.	H.	E.
Kingdom House	1	0	2	0	3	2	1	0	—	9	12	2
Century	2	0	3	0	0	0	0	1	0—	6	6	2

Batteries—Kingdom House: Godville, Burke and Gibson. Century A. C.—De Greeff and Bielicke.

INDUSTRIAL NO. 2

PROCTER-GAMBLE 16, RAMCO 12.

Innings:	1	2	3	4	5	6	7	8	9	R.	H.	E.
Ramco	7	0	2	0	1	1	1	0	0—	12	13	10
Proc.-Gam.	2	0	3	0	5	2	2	x	—	16	13	1

Batteries: Ramco—Irle and Schneider; Procter-Gamble—Rothkowski, McIntyre and Newsom, Bassis.

FOWKE 14, BROWN 6.

Innings:	1	2	3	4	5	6	7	8	9	R.	H.	E.
Brown	1	0	1	0	0	3	1	0	0—	6	8	5
Fowke	0	0	0	6	1	1	4	2	x—	14	13	7

Batteries: Brown—Garms, Craig and Simerly; Fowke—Ellis and Neckers.

SOUTH SIDE SENIOR

COMPTON HEIGHTS 8, MISSOURIANS 4.

Innings:	1	2	3	4	5	6	7	8	9	R.	H.	E.
Missourians	0	0	0	0	0	0	0	4	0	4	6	4
Compton Hts	0	1	7	0	0	0	0	0	x—	8	9	4

Batteries—Buehre, Mueller, Donovan and Lichtrka; Elms and A. Byron.

TROJANS 8, SHAMROCKS 3.

Innings—	1	2	3	4	5	6	7	R.	H.	E.
Trojans	0	0	2	1	0	0	5	8	11	2
Shamrocks	0	0	2	1	0	0	0	3	7	2

Batteries: Trojans—Dean and Bob Leonard. Shamrocks—Boyer and Mitlong, Logsdon.

NIGHT HAWKS 11, EMMETS 7.

Innings—	1	2	3	4	5	6	7	R.	H.	E.
Night Hawks	2	3	1	2	3	0	—	11	11	2
Emmets	1	1	2	2	0	1	—	7	10	7

Batteries: Night Hawks—Purdge and Pooly. Emmets—Klika and Klrsch, Petrovic.

CHURCH JUNIORS

THIRD BAPTIST 9, REDEEMER 0.

Innings—	1	2	3	4	5	6	7	R.	H.	E.
Redeemer	0	0	0	0	0	0	0	0	4	2
Third Baptist	0	0	0	3	0	5	1	x	9	12	1

Batteries: Redeemer—Miller and King. Third Baptist—Wilson and Bentzinger.

BETHEL 5, EDEN 2.

Innings—	1	2	3	4	5	6	7—	R.	H.	E.
Eden Immanuel	1	0	1	0	0	0	0—	2	4	1
Bethel Evang.	2	3	0	0	0	0	x—	5	8	1

Batteries: Eden—D. Heuenhofer and C. Heuenhofer. Bethel—Ruff and Begemann.

SOUTH SIDE CHURCH

CLIFTON HEIGHTS 16, THIRD U. P. 12.

Innings.	1	2	3	4	5	6	7	8	9	10	R.	H.	E.
Clifton Hts.	6	2	0	2	0	0	1	1	0	4—	16	20	7
Third U. P.	2	0	1	2	0	0	1	3	3	1—	13	15	5

Batteries: Clifton Heights—Hunter and Mesaratus. Third United—Phillips and Miser.

KINGSHIGHWAY 16, EUCLID 9.

Innings.	1	2	3	4	5	6	7	8	9	R.	H.	E.
Kings.	0	3	1	1	2	7	0	2	x—	16	19	7
Euclid	0	0	3	0	3	2	0	—	9	10	7

Batteries: Euclid—Sweeney and Boyer; Kingshighway—Terry and Baltz.

WEST END CHURCH

HAMILTON AVE. 18, WAGONER Pl. 4

Innings.	1	2	3	4	5	6	7	8	9	R.	H.	E.
Hamilton	2	0	3	1	6	2	2	1	1—	18	20	1
Wagoner	0	0	0	0	2	1	1	0	0—	4	6	7

Batteries: Hamilton—Harrison, Young and Hall, Rinkle; Wagoner Place—Karl, Santens, Dark and Achaff.

McCAUSLAND 9, WEST PARK 2.

Innings	1	2	3	4	5	6	7	8	9	R.	H.	E.
West Park	0	1	0	0	0	0	1	0	1	3	5	6
McCausland	2	1	0	0	0	1	0	0	x—	9	8	2

Batteries: Autry and Webb, Checke; Woltsberger and Williams.

LEADERS MEET GRAYS IN HORSESHOE LEAGUE

Today's schedule in the Municipal Horseshoe League has the Angelicas meeting the Gray's Grove team, and the Plegges opposing the Kuhlmanns. The Sunsets drew a bye.

Three team records were broken last week. The Angelicas set the new record of 555 ringers and 148 double ringers in a single match for one team. The Angelicas and the Sunsets raised the mark for double ringers, for two teams in one match, by tossing 280.

Angelicas	77	35
Sunsets	62	30
Plegges	53	43
Kuhlmanns	37	75
Gray's Grove	26	70

555	.833
554	.826
552	.553
330	.330
271	.271

LINEUPS PICKED FOR FIRST DAY'S PLAY IN RYDER CUP MATCHES

SOUTHPORT, Eng., June 24.—One of the briskest golfing battles yet waged for the Ryder Cup, Anglo-American professional team trophy, is awaited Monday and Tuesday here. Lancashire and the North of England are making big preparations for the international tussle between Captain Walter Hagen's invaders and 'a strong British side directed by the veteran J. H. Taylor.

Arrangements have been made to handle up to 10,000 spectators for the two days of play, which will consist of four two-ball foursomes Monday and eight singles matches Tuesday. The Prince of Wales will be here for the final day's competition.

In four previous series, each country has been victorious twice on home links, and the British are confident of sustaining this record.

Captain Hagen met with Captain Taylor tonight and announced the pairings.

The two-ball foursomes Monday were arranged as follows: Hagen and Sarazen vs. Percy Allis and Charles Whitcombe; Olin Dutra and Densmore Shute vs. Abe Mitchell and Arthur Havers; Paul Runyan and Craig Wood vs. W. H. Davies and Syd Easterbrook; Ed Dudley and Bill Burke vs. A. H. Padgham and A. Perry.

In the singles matches Tuesday, Horton Smith and Leo Diegel, the remaining two members of the American team will compete, but the lineup was not announced.

FIVE-RUN INNING GIVES YANKS 8-4 VICTORY OVER BROWNS

Continued From Page One.

early in the game, singled with a man on second.

Brownie Notes

MANAGER KILLEFER will put his best pitching foot forward against Boston in today's doubleheader for he has selected Irving Hadley and George Blaeholder to work the two games. Killefer is rather keen on getting out of the cellar and, at present, the Red Sox are barring the exit.

Manager McCarthy of the Yanks is plainly worried about the pennant-situation in general. Says he, "The boys aren't hitting as they should and the pitchers aren't clicking on the road. Maybe, we'll get going when we get home but we've two more stops in the West." Joe is so used to winning pennants that to be in second place even temporarily is rather upsetting.

The mascot-goat "Coma," is still operating. Yesterday, when the workmen went to get the field ready, they found "Coma" asleep in the wheelbarrow. It took more than moral suasion to get him out, too.

Jack Knott, Brownie pitcher, was in uniform for the first time in many days. Far underweight because of his illness, he will be unable to do any pitching for at least two weeks.

Oscar Melillo was moaning because his fellow countrymen, Tony Canzoneri, lost his lightweight title to Barney Ross. "Somebody ought to write Mussolini about such a decision," says Oscar.

TODAY'S GAMES IN MUNICIPAL LEAGUES

BAN JOHNSON—Forest Park No. 22, Green A. C. vs. Strodtman, 2:30 p. m.; Forest Park No. 9, St. Louis Ice vs. Wise A. C., 2:30 p. m.

CITY—Fullen No. 1, Montgomery vs. Paramount A. C., 2:15 p. m.; O'Fallon No. 2, Ambassadors vs. Ukrainian A. C., 2:15 p. m.; O'Fallon No. 4, Hartman vs. Old Id., 2:15 p. m.

COMMUNITY—Fairground No. 5, Beaver A. C. vs. Sabels, 1:15 p. m.; Fairground No. 5, Redeemer vs. Meglio, 3:45 p. m.

CONCORDIA—Minnie Wood Quality vs. Raven A. C., 2:30 p. m.; Concordia No. 1, Gateway vs. Franklin, 2:30 p. m.

DIAMOND POUR—Marquette No. 1, Sauter's Park vs. Jewelers, 2 p. m.; Marquette No. 2, Monsanto vs. Morganford Oaks (two games), 1 p. m.

EMPIRE—Forest Park No. 8, Van-Chesteau B. M. vs. St. James C. C., 2:30 p. m.; Forest Park No. 11, Oldani vs. Golub, 2:30 p. m.; Forest Park, No. 12, Typos vs. Roosenbloom, 2:30 p. m.

INDEPENDENT—Fairground No. 1, C. A. C. vs. R. C. Cos., 2:30 p. m.; Fairground No. 3, Vogel vs. West End, 2:30 p. m.

MID-CITY—Forest Park No. 10 Automotive vs. Hellwegs, 2:15 p. m.; Fairground No. 6, Kingdom House vs. Calvary A. C., 2:15 p. m.

EMPLOYED BOYS—Forest Park No. 1, Kingdom House vs. Grunik Jr., 2:30 p. m.; Forest Park No. 7, Ahepa vs. Schuler, 2:30 p. m.

MOUND CITY—Sherman No. 1, Victory vs. Sentinel Chapter, 3 p. m.; Sherman No. 2, Sentinel Chapter vs. St. Louis, 3 p. m.

NORTH SIDE—Fairground No. 2, Hassing Gossom vs. St. Louis D., 2:15 p. m.; O'Fallon No. 3, Ealing vs. Baden C. of C., 2:15 p. m.

POLISH AMERICAN—Murphy P. G. Falcons vs. St. Casimirs, 1:15 p. m.; Murphy P. G., Trades vs. Commons 30, 3:30 p. m.

SOUTH SIDE—Carondelet No. 1, Schoenberg vs. Omaha, 2:15 p. m.; Carondelet No. 2, Carondelet DeSoto vs. Gerhart, 2:15 p. m.

SOUTH ST. LOUIS INTERMEDIATE—Cleveland High, Hancock vs. Gravois B. M., 1:15 p. m.; Cleveland High, Schroeder vs. St. Hedwig, 3:30 p. m.

SOUTH SIDE SODALITY—Soblette Park, Holy Trinity vs. St. Agnes, 1 p. m.; Soblette Park, St. Boniface vs. St. Francis, 3:30 p. m.

WALTHER—Fairground No. 4, Sherman vs. Our Savior, 1:15 p. m.; Fairground No. 4, Redeemer vs. Grace, 3:30 p. m.

WILSON LEAGUE (SOUTH SIDE SODALITY)—Concordia No. 2, St. Anne vs. St. Peter & Paul, 1 p. m.; Concordia No. 2, St. Joseph vs. St. Agatha, 3:30 p. m.

Y. M. H. A.—Forest Park No. 6, Hickey vs. Rough Riders, 9 a. m.; Forest Park No. 12, Abbe Dubbes vs. Medics, 9 a. m.; Celts draws a bye.

Major League Averages

NATIONAL LEAGUE.
(Including games of Thursday, June 22.)

TEAM BATTING.

	AB.	R.	H.	HR.	SB.	Pct.
St. Louis	3113	391	894	75	34	.336
Philadelphia	2189	275	603	25	28	.288
Pittsburgh	2114	234	569	16	13	.269
Chicago	2201	256	578	32	23	.263
New York	2021	227	519	21	14	.257
Boston	2074	208	515	22	11	.248
Brooklyn	2030	224	490	27	30	.241
Cincinnati	2094	224	500	15	8	.239

TEAM FIELDING.

	DP.	TP.	PO.	A.	E.	Pct.
Boston	50	0	2671	776	57	.977
Brooklyn	55	0	1606	703	58	.976
St. Louis	43	1	1634	649	59	.973
New York	63	0	1794	809	76	.973
Chicago	66	0	1691	766	72	.973
Pittsburgh	45	0	1699	684	67	.971
Cincinnati	38	0	1658	766	74	.970
Philadelphia	75	0	1652	782	82	.967

INDIVIDUAL BATTING.

	AB.	R.	H.	HR.	RBI.	Pct.
Nelson, Chi.	7	4	3	0	0	.429
Spohrer, Bos.	53	3	21	1	5	.396
Sylv. Johnson, St. L.	8	0	3	0	1	.375
Brandt, Bos.	35	4	13	0	1	.371
Terry, N. Y.	53	7	19	0	3	.358
Klein, Phil.	225	42	92	13	56	.361
Martin, St. L.	235	33	83	8	29	.349
Bottomley, St. L.	186	20	65	3	29	.349
Geibel, St. L.	173	34	60	2	24	.343
V. Davis, Phil.	219	24	75	4	30	.342
Jackson, N. Y.	18	2	6	0	1	.333
Medwick, St. L.	211	33	70	6	34	.332
Fullis, Phil.	280	40	92	1	22	.329
Frederick, Brk.	223	26	73	3	24	.327
Outen, Bkn.	45	4	16	0	5	.327
Hafey, Cinn.	216	33	70	4	30	.324
Frisch, St. L.	239	36	76	3	28	.318
Stephenson, Chi.	186	25	59	4	33	.317
Schulmerich, Boston-Phil.	112	14	35	2	20	.313
Ott, N. Y.	225	38	70	8	37	.311
Rice, Cin.	216	32	67	7	27	.310
Traynor, Pitts.	237	29	73	0	31	.308
Hansen, Phil.	13	1	4	0	0	.308
Vergez, N. Y.	216	32	66	7	29	.306
Bartell, Phil.	239	43	73	1	19	.305
Berger, Bost.	227	37	69	12	38	.304
Hendrick, St. Chi.	227	31	68	7	21	.300
Ornsbt, St. L.	172	26	52	0	16	.302
F. Herman, Chi.	234	33	70	6	35	.299
Crawford, St. L.	97	11	29	0	9	.299
Vaughan, Pitts.	225	33	67	3	31	.298
Leslie, NY-Brk.	171	26	51	4	32	.298
Warneke, Chi.	44	3	13	2	8	.295
Martinez, Chi.	221	25	65	10	41	.294
Lee, Phil.-Bost.	197	30	57	0	16	.289
Grace, Pitts.	114	5	33	1	19	.289
Bejma, Phil.	217	27	62	4	29	.286
Piet, Pitts.	177	22	51	0	19	.288
G. Davis, N. Y.	224	32	62	2	18	.277
Lucas, Cin.	13	2	3	0	1	.231
Terry, N. Y.	105	12	24	3	10	.276
Holley, Phil.	29	2	8	0	5	.276
P. Waner, Pitts.	244	38	67	6	30	.275
Taylor, Brook.	176	41	48	2	20	.273
Whitney, Phi.-Bos.	155	16	42	4	25	.271
Fuel, N. Y.	59	9	16	0	6

SHARKEY, 5 TO 1 IN FIRST CARNERA FIGHT, IS 6 TO 5 NOW

ANS, 6-2

THIRD VICTORY IN ROW PUTS MACK'S TEAM IN THIRD PLACE

By the Associated Press.

CLEVELAND, June 24.—Lefty Grove bagged his tenth victory of the season and put the Philadelphia Athletics into third place in the American League standings today by beating the Cleveland Indians, 6 to 2.

The Indians yielded their position to the Athletics by losing their third straight to Connie Mack's men.

A four-run rally in the eighth inning by the Athletics told the story, together with misplays by the Indians.

PHILADELPHIA.	AB.	R.	H.	CLEVELAND.	AB.	R.	H.
McNair 2b	2	0	0	Powers rf	4	0	1
Bishop 2b	3	1	2	Cissell 2b	4	0	2
Cramer cf	5	0	0	Morgan 1b	4	0	1
Johnson lf	4	1	1	Averill cf	4	0	0
Coleman rf	4	0	1	Vosmik lf	4	1	1
Foxx 1b	4	0	1	Kamm 3b	2	1	1
Madjeski c	4	0	1	Spencer c	3	0	1
Higgins 3b	4	1	0	Knick'er ss	4	0	0
Williams ss	4	2	1	Hudlin p	0	0	0
Grove p	3	1	1	Connally p	0	0	0
Totals	37	6	8	Totals	32	2	6

Philadelphia .0 0 0 0 2 0 0 4 0—6
Cleveland .0 2 0 0 0 0 0 0 0—2

Errors—Bishop, Johnson, Madjeski, Higgins, Cissell, Kamm, Knickerbocker 2. Runs batted in—Spencer, Grove, Johnson, Coleman 2. Two-base hits—Williams, Johnson. Stolen bases—Cissell, Kamm. Sacrifices—Spencer, Grove. Double play—Williams, Bishop, Foxx. Left on bases—Philadelphia 5, Cleveland 6. Base on balls—Off Grove 2. Struck out—By Hudlin 2, by Grove 6, by Connally 1. Hits—Off Hudlin, 6 in 7 1-3 innings; off Connally 2 in 1 2-3 innings. Balk—Hudlin. Losing pitcher—Hudlin. Umpires—Summers and Van Grafian. Time of game—1h. 55m.

Senators Win Fourth Straight From Chicago

CHICAGO, June 24. — Relief Pitcher Bill McAfee quickly quelled a ninth inning rally today with the tying runs on base to give the American League leading Washington Senators a 7 to 5 victory over the Chicago White Sox, their fourth straight in the series.

A prodigious home run by Al Simmons, which bounced off the roof of the left field pavilion, started the rally. A single by Luke Appling and a walk to Jimmy Dykes caused the removal of Walter Stewart, the Senators' starting hurler, Jack Russell, taking over the job. Singles by Grube and Swanson accounted for two more runs and McAfee replaced Russell. Hayes and Haas then grounded into easy force plays.

WASHINGTON.	AB.	R.	H.	CHICAGO.	AB.	R.	H.
Myer 2b	4	0	2	Hayes 2b	5	0	0
Manush lf	5	1	0	Haas cf	4	0	0
Goslin rf	4	0	0	Sullivan 1b	4	0	0
Rice rf	0	0	0	Simmons lf	4	2	3
Cronin ss	3	0	1	Appling ss	3	1	2
Schulte cf	2	0	0	Webb rf	3	0	1
Kuhel 1b	3	2	1	Dykes 3b	3	1	0
Bluege 3b	4	2	1	Grube c	3	0	2
Sewell c	4	1	1	Gaston p	1	0	0
Stewart p	3	0	0	*Kress	1	0	0
Russell p	0	0	0	Haber p	0	0	0
McAfee p	0	0	0	**Swanson	1	0	1
Totals	33	7	10	Totals	32	5	8

*Batted for Gaston in eighth.
**Batted for Faber in ninth.

Washington .0 0 0 0 0 2 0 1 1 3—7
Chicago .0 2 0 0 0 0 0 0 3—5

Error—Cronin. Runs batted in—Myer, Cronin, Kuhel, Bluege 2, Sewell, Simmons, Dykes, Grube 2, Swanson. Two-base hits—Cronin, Grube. Home runs—Bluege, Simmons. Sacrifice—Schulte. Stewart. Webb. Double play—Hayes to Appling to Sullivan. Left on base—Washington 4, Chicago 6. Base on balls—Off Stewart 5, off Gaston 2, off Faber 1. Struck out—By Stewart 4, Hits—Off Stewart, 6 in 5; off Russell, 2 in none (pitched to two batters in ninth); off McAfee, none in 2-3; off Gaston, 7 in 8; off Faber, 3 in 1. Winning pitcher—Stewart. Losing pitcher—Gaston. Umpires—Owens and McGowan. Time—1h. 45m.

Tigers 16, Red Sox 4

BOSTON.	AB.	R.	H.	DETROIT.	AB.	R.	H.
Warstler ss	4	0	0	Fox rf	5	2	1
Werber 3b	4	0	0	Owen 3b	5	4	3
Cooke cf	4	0	0	Gehringer 2b	4	1	2
Alexander 1b	4	2	2	Stone lf	5	1	2
Jolley lf	4	0	1	White cf	3	1	0
Ferrell c	3	1	1	Greenberg 1b	3	1	1
Liegett c	1	0	1	Rowell rf	4	2	2
Johnson rf	4	0	1	Hayworth c	5	1	1
Hodapp 2b	4	0	2	Frasier p	1	1	1
Pigras p	2	0	0				
Welch p	1	0	0	Totals	40	16	17
Kline p	0	0	0				
*Seeds	1	0	0				
Totals	36	4	10				

*Batted for Kline in ninth.

Boston .0 0 0 2 0 0 0 0 1—4
Detroit .1 0 0 0 6 1 8 0 x—16

Errors—Johnson 2, Greenberg. Runs batted in—Owen 5, Stone 4, Frasier 2, Greenberg 2, Rogell, Liegett, R. Johnson, Hodapp. Two-base hits—Greenberg 2, Stone, Cooke, Rocell, Liggett. Home runs—Owen, Stone. Stolen base—White. Double plays—Rogell to Gehringer to Greenberg; Werber to Hodapp to Alexander. Left on bases—Detroit 6, Boston 7. Base on balls—Off Pigras 2, off Welch 3, off Kline 1. Struck out—By Frasier 1, by Pigras 2, Hits—Off Pigras, 8 in 4 2-3 innings; off Welch, 6 in 3 1-3 innings; off Kline, 3 in 1 2-3 innings. Losing pitcher—Pigras. Umpires—Moriarty and Geisel. Time—1h. 59m.

POST OFFICE BEARS IN PINE STREET Y LEAGUE SHUT OUT BLACK YANKS

The Postoffice Bears in the Pine Street Y. M. C. A. Industrial League won their first game this season when they defeated the Ellisardsville Black Yanks in yesterday's baseball game at Tandy Park. The score was 2 to 0. Harper pitched for the winners with Gray as receiver while Hinch and Twine was the battery for the Yanks.

The Ellisardsville Bulldogs lead the league by a record of three wins and no defeats.

League standings:

	W.	L.	Pct.
Ellisardsville Bulldogs	3	0	1.000
Post Office Bears	1	2	.333
Ellisardsville Black Yanks	1	2	.333
Mohawks	1	2	.333

FIVE ST. LOUISANS ARE RE-ELECTED TO VALLEY TENNIS COMMITTEES

Special to the Post-Dispatch.

FT. SMITH, Ark., June 24.—Five St. Louisans were re-elected to membership on the Executive Committee of the Missouri Valley Tennis Association at its fourteenth annual meeting at the Ward Hotel here today. Davison Obear was re-elected first vice-president and sectional delegate to the United States Lawn Tennis Association.

Karl H. Hodge was again named secretary and Wray D. Brown, treasurer. Dr. Frank E. Dieknette was re-elected delegate at large and Karl Kammann, delegate representing Missouri.

IMPROVEMENT IN ITALIAN CAUSES CUT IN ODDS ON CHAMPION

No Broadcast of Heavy Title Bout

Special to the Post-Dispatch.

NEW YORK, June 24.

THE Jack Sharkey-Primo Carnera heavyweight championship fight next Thursday night at Madison Square Garden Bowl in Long Island City will not be broadcast, it was definitely decided today by William F. Carey, president of the Garden Corporation.

By the Associated Press.

NEW YORK, June 24.—The most bizarre rivalry in all the fight business—the enmity of a white-eyed sailor and a circus freak—comes to its natural conclusion in the battle pit of the Madison Square Garden Bowl on Long Island, Thursday night.

It may be the last stand of the sailor, Jack Sharkey, heavyweight champion of the world, or it may be the end of the myth of the giant Primo Carnera, the mountain of a man who looks like some wierd mammalian throwback to the misty eras before civilization.

But whatever way the battle tide flows through 15 rounds of championship war, the faithful expected to storm the bowl to the number of 50,000 will look upon two of the most unusual characters the ring has ever seen, certainly the strangest contrast since spindley Bob Fitzsimmons, with the legs of a middleweight and the shoulders of a heavyweight, tackled the human grizzly, Jim Jefferies, at Coney Island 34 years ago.

Caused the Death of Schaaf.

Around the 265 pounds of Carnera's bulk, discovered in a circus side show in France where he was tending iron bars across his chest, has grown a legend of invincibility that increased last winter when Ernie Schaaf, blond stablemate of Sharkey, died here after Primo knocked him out in 13 rounds.

Around that tragedy weaves one of the most spectacular of all the strange angles of a strange fight.

Sharkey owned half of Schaaf's contract, tutored him, planned some day to retire as champion and pass his crown along to the quiet, blond youngster who like himself learned his early fighting in the United States Navy.

The night Schaaf went down under a light left jab, the surface of his brain inflamed by an attack of influenza before he had entered the ring, Sharkey helped carry him to the corner, lugged him in his arms to the dressing room.

And it was Sharkey who met the pale-faced Carnera, coming fearfully into the room to see if there wasn't something he could do, met him with a snarl and an oath that sent the huge Italian stumbling away like a great collie dog that had been whipped by its master.

Sharkey Out for Revenge.

"When the time comes," choked Sharkey that night, blind with rage, "I'll take care of that guy for Ernie."

So the time comes Thursday night, and Carnera will face a champion more venomous than at any time in a career that has run from the ridiculous in fighting to the sublime.

A creature of moods and fancies, hysterical sometimes either in victory or defeat, but always possessed at times of superb skill Sharkey in efforts against Harry Wills, Jimmy Maloney, Jack Dempsey, Max Schmeling, Tommy Loughran, and in the first fight with Carnera (whom he knocked down and beat easily in 15 rounds) was a great heavyweight.

With his ring career ending by his own word this September, with every bit of his training aimed toward a knockout victory, Sharkey may have found in the revenge of Schaaf the stimulus he needs to wage a perfect battle.

He is well conditioned, weighing about 205 pounds, while Carnera, who has dropped as low as 260, may have worked too long and too hard for this struggle.

The bettors, looking back to the Schaaf fight, and to Carnera's improvement, have cut the odds against Carnera to 6 to 5. When Sharkey gave the Italian a beating two years ago, he entered the ring 5 to 1 favorite.

Primo Pounds Four Sparring Partners

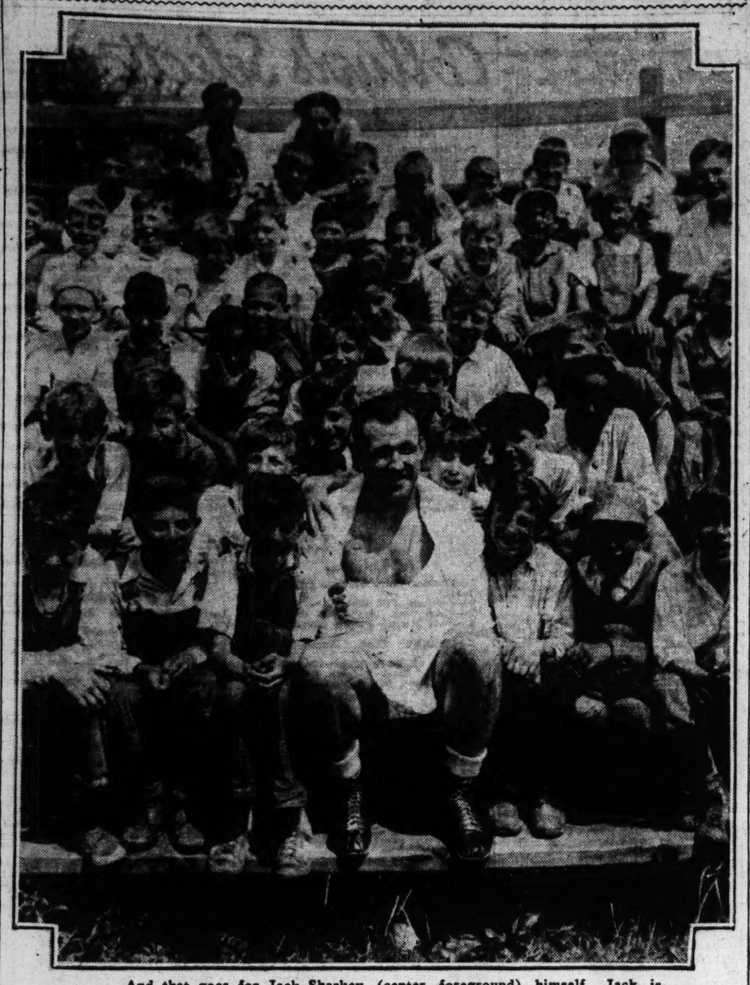
By the Associated Press.

POMPTON LAKES, N. J., June 24.—Primo Carnera went back today to the job of training for his 15-round title chance against Jack Sharkey, Thursday night, refreshed by a day of complete rest.

Full of energy, he lit into four sparring partners and belted them around thoroughly through seven rounds of boxing, two each with Harold Mays, Umberto Aris and Arthur Huttick, and one with Jerry Pavelic. He was on the road early this morning for a six-mile jaunt and finished the day, still eager to go, with 10 minutes of bag punching.

The same schedule tomorrow will wind up Carnera's heavy work. He will coast through the early days of next week.

"Sharkey Will Win!"—*Ask Anyone in This Picture*



And that goes for Jack Sharkey (center foreground) himself. Jack is shown surrounded by admiring followers who were his guests during a recent training workout at Orangeburg, N. Y.

TENNIS PLAY TO OPEN TOMORROW AT WIMBLEDON

By the Associated Press.

LONDON, June 24.—America's No. 1 tennis ace, Ellsworth Vines Jr., was deprived of competition today against his fellow Californian, Lester Stoefen, as rain cancelled the London championship finals.

Vines, Helen Wills Moody and a strong cast of American tennis stars will start competition Monday in the Wimbledon championships, well-rested from a week of keen competition at the Queen's Club. Mrs. Moody also was a scheduled finalist today in the London tournament, but had no chance to decide the issue with Mrs. J. B. Pitman, English player. There will be no playoffs, because of the prohibition of Sunday competition and the conflict with Wimbledon.

Cliff Sutter, Keith Gledhill and Lester Stoefen all are considered strong contenders in the Wimbledon singles for the title now held by Vines. Other "seeded" favorites are Jack Crawford, Australian champion, and Henri Cochet of France.

GATEWAYS WILL TRY FOR EIGHTH STRAIGHT IN CONCORDIA LEAGUE

The Gateways, leaders in the Concordia League, will try for their eighth victory in as many starts this afternoon when they meet the Franklins at Concordia No. 1, starting at 2:30 o'clock.

V. Valendy, manager of the Gateways, announced that Johnny Tobin, once rightfielder for the St. Louis Browns, will join the team. Four former minor leaguers—Frazier, Brooks, Farrel and McCoy—and two St. Louis University representatives—Heitz and Savage—are members of the club.

MAX SCHMELING GOES TO BAVARIA TO REST

By the Associated Press.

BERLIN, June 24.—Max Schmeling, the former heavyweight boxing champion, just returned from the United States where he was knocked out by Max Baer, left this morning for Garmischpartenkirchen, a famous Bavarian resort, for a rest.

Previously published cable dispatch today reported Schmeling had unexpectedly changed his plans, upon arrival in Germany, and booked passage back to New York.

The German's manager, Joe Jacobs, in Chicago, said Schmeling's pre-arranged program called for him to return to the United States in the fall, for fights in New York and Chicago, then possibly in Miami, Fla., next winter. Schmeling announced before leaving New York that he will marry Anny Ondra, German screen star.

WRAY'S COLUMN

Continued from Page One.

will be won by the Americans, but that the real tough spot in the road ahead is the elimination of France.

Cochet has a habit of coming to scratch for the annual challenge round in his best trim. And when he's that, it takes a rare player to surpass him.

• • •

Mr. Schulte Vocalizes.

FRED SCHULTE, in Milwaukee recently, got the following off his chest, according to Sam Levy of the Milwaukee Journal:

"I got two good breaks in baseball. One when I was sold by the Brewers to the Browns; the other when the Browns traded me to Washington.

"Even if I was a Ty Cobb, I would never have amounted to anything with the Browns. No player can amount to much with that club. The trouble there is the ball game is run from the front office. They had me daffy there last year. One time on the road the manager got a wire to make me change my batting stance.

"The Washington club is run differently. That's why it is near the top and the Browns near the bottom."

• • •

So no players could make good with the Browns? Well, Fred, there's a Mr. Melillo who came to St. Louis from the same club you did. He made good and is still at it, while you—well, Fred, look up your record here.

• • •

It's a Long List.

THEN, there's Sam West, with whom you swapped places. Sam is doing even a better job with the Browns than you are with the Senators. Jack Burns, Levey and Art Scharein blossomed out as real players as soon as they joined the Browns, and Rick Ferrell developed into a $100,000 asset while with the club.

Irving Hadley was just trading material when he came to the Browns—he's an ace today.

• • •

Long before Schulte the Browns brought out a number of great players and hitters, led by Sisler, Walter Gerber, Marty McManus, Baby Doll Jacobson, Urban Shocker, Kenny Williams and many others.

Perhaps there have been rough spots for some of the players on the Browns' roster; but those who loved the game and tried their best at all times managed to make an impression on the rest of the baseball world.

Schulte was with the club several campaigns, but there wasn't a voice lifted in the local bleachers to protest his going from our midst.

• • •

What, No Murderers' Row!

CONTRADICTING the prevailing impression that the all-star batting teams of the major leagues would prove murderous to opposing pitchers, unofficial figures for the National League group show that the team batting average of the 18 players chosen by ballot and by the league president is only .294. This is 11 points lower than the average of the Washington club of the American League, the best hitting outfit in the "big time."

Averages of two or three seasons ago showed five clubs of one league had batting averages above .300.

Unless the National League, stars develop unexpected strength during the game, the American League hurlers need not worry.

The following averages, including games of last Tuesday, reveal that several formerly extraordinary hitters are now doing just so-so.

INFIELDERS.

PLAYER.	CLUB.	BATT. AVE.
Terry	New York	.376
Frisch	St. Louis	.318
Bartell	Philadelphia	.305
Traynor	Pittsburgh	.308
English	Chicago	.304
Cuccinello	Brooklyn	.322
Infield batting average		.284

OUTFIELDERS.

Klein	Philadelphia	.361
Martin	St. Louis	.349
P. Waner	Pittsburgh	.375
O'Doul	New York	.358
Berger	Boston	.304
Hafey	Cincinnati	.324
Outfield batting average		.313

CATCHERS.

Hartnett	Chicago	.294
Wilson	St. Louis	.294
Catchers' batting average		.270
Grand average, except pitchers		.294

PITCHERS.

		W.	L.
Hallahan	St. Louis	9	2
Hubbell	New York	10	4
Schumacher	New York	8	4
Warneke	Chicago	8	6

• • •

The best hitting club that could be put in the field would, not counting the pitcher, be able to hit .317, a rather husky figure. On the whole, however, fans will be surprised to note the lack of a real "Murderers' Row."

• • •

Still Defective.

OFFICIALS who for years have been revising the rules under which pitchers are credited with winning baseball games, still have plenty of work ahead.

Thursday's Yankees - Browns game proved the inadequacy of the crediting system. Irving Hadley pitched eight innings of a ball game. He did a good job of it, although it was a terrifically hot afternoon. He struck out nine opponents and left the game at the close of the eighth inning with the score tied.

Blaeholder pitched the ninth inning and maintained the scoring status willed him by Hadley. Then the Browns negotiated a run with which Blaeholder had nothing to do. In fact he himself was thrown out at the plate.

But he got credit for winning the ball game, pitching one inning against eight for Hadley!

A screw loose there, Bo.

A few days ago Hallahan, with a lead of 10 runs, cracked and practically broke the morale of his club. Street allowed him to "take it" until late in the inning when Carleton was sent in. The team was "shot" by that time. Carleton pitched to only two batters, but was named the "losing" pitcher in the report. It was Hallahan's fault that the club lost.

Evidences of inequalities in crediting ball games are of almost daily occurence. The proper way to classify pitching merit is on the earned runs the hurlers allow. While this system is far more accurate, the fans like the "won and lost" columns in the averages and they have been retained on this account in spite of their misleading figures.

138 BOYS ENTER DISTRICT JUNIOR GOLF TOURNEY

Junior golfers to the number of 138 or more will open play Tuesday at Woodlawn Country Club for the District title left vacant when Joe Switzer, Sunset, passed the age limit of 21.

This tournament, which has been one of the most attractive golf events of the year for several seasons has drawn even a better field than usual this season, for there are a number of boys any one of whom has a chance to win, and it will take great golf to emerge victor.

Bob Cochran, former champion, will be unable to play as he is in Buffalo to compete in the national Intercollegiate championship there.

Among the outstanding entrants are Paul Jamison, Glen Echo, who gave Elliott Whitbread such a run in the recent district; George Schlapp, Algonquin, Princeton student and one of the better players among the juniors here; Buzz Swift, Sunset; Alanson Brown, Bellerive, Jack Berkley and Jimmy Benson, Frank Bredall, Woodlawn. All of these boys and several others must be considered in the running for the title in what promises to be a wide open struggle.

The qualifying round of 18 holes is scheduled for Tuesday; first and second round matches Wednesday, third round and semifinals Thursday and the 36-hole final Friday.

High School Golf Event Tomorrow At Woodlawn Club

Sixty-four boys, representing 16 high schools in the St. Louis district, will tee off at Woodlawn Country Club tomorrow morning in the annual high school golf tournament, which this year will be 36 holes of medal play.

The Missouri State High School A. A. and the St. Louis District Golf Association are handling the event.

Roosevelt, Wellston, McKinley, Cleveland, McBride, Normandy, Kirkwood, Soldan, Chaminade, Ritenour, St. Louis U., Beaumont, C. B. C., Webster Groves, University City and Maplewood are represented.

The pairings:

8 a. m.—John Nolan, Webster; Jonas Weiss, University City; Bud Alexander, Maplewood.

8:05—Novil Kobbe, Roosevelt; Gilbert Wiley, Wellston; Vernon Wiethnecker, McKinley.

8:10—William Brennan, Cleveland; Frank Whalen, McBride; Earl Wallet, Normandy.

8:15—Philip Stewart, Kirkwood; William Lamb, University City; Thomas Richter, Soldan.

8:20—Glennon Monci, Chaminade; William Heald, Beaumont; C. Matthews, C. B. C.

8:30—Richard Donnewald, Maplewood; James Wiley, Roosevelt; Elmer Viscman, Wellston.

8:35—Alois Hassenstaiy, McKinley; Carl Dohm, Cleveland; Francis Kane, McBride.

8:40—Harold Connelly, Normandy; Robert Bowron, Soldan; Ed Gunther, Chaminade.

8:45—Joe Ferin, Ritenour; Leo Dusard, Kirkwood; Charles Brown, St. Louis U. High.

8:50—James Black, University City; Bob Steinfels, Beaumont; Jack Oates, C. B. C.

9:00—Bob Cole, Webster; Richard Kohlmann, Maplewood; Ray Kobbe, Roosevelt.

9:05—Milton Viscman, Wellston; William Hawkins, McKinley; Harry Parsonage, Cleveland.

9:10—John Spiess, McBride; William Schneider, Normandy; Anthony Clabusch, Kirkwood.

9:15—Pitt Klemen, Soldan; John Keenoy, Chaminade; Melvin Hauser, Ritenour.

9:20—E. Schramm, St. Louis U. High; Paul Harmon, Beaumont; R. Thornhill, C. B. C.

9:30—Robert Griffin, Roosevelt; Bob Carlett, Wellston; Lewis Gentile, McKinley.

9:35—John Basdarich, Cleveland; Edward Burke, McBride; Ed Scannell, Normandy.

9:40—Norman Schwartz, Soldan; William Gould, Chaminade; Francis Craig, Ritenour.

9:45—Casmir Strychars, Beaumont; Kimon Pandiris, C. B. C.; John Alden, Webster.

9:50—Lewis Fehlig, St. Louis U. High; Robert Hamm, University City; Jack Berkley, Kirkwood.

10:00—Jim Hilton, Wellston; Russell Layer, Maplewood; Charles Volz, Ritenour; C. Safra, St. Louis U. High.

FESTUS NINE KEEPS COUNTY LEGION LEAD

The top positions in the County Junior American Legion baseball race remained unchanged as the leading Festus nine won from the County Memorial team, 13 to 2, and University City remained in second place by walloping Webster Groves, 14 to 6, yesterday afternoon.

The scores:

FESTUS 13, COUNTY MEMORIAL 2.

Innings:	1	2	3	4	5	6	7	8	9	R.	H.	E.
Festus	2	0	0	3	1	3	4	0	0	13	17	3
County Me.	0	1	0	0	0	0	0	1	0	2	1	7

Batteries: Festus—Leonard, E. Butler and Biehle; County Memorial—Swan, Dixon and Wirth.

WEBSTER 14, UNIVERSITY CITY 6.

Innings:	1	2	3	4	5	6	7	8	9	R.	H.	E.
Univ. City	0	0	0	1	3	3	0	0	1	14	17	2
Web. Gr'ves.	3	0	0	0	0	0	1	0	3	6	14	2

Batteries: University City—Pollock and McConnell; Webster Groves — Bentley; Brockman and Bress.

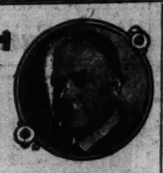
Horton Wins Tennis Tourney

By the Associated Press.

ARDSLEY-ON-HUDSON, N. Y., June 24.—Al Horton of Williams today won the Eastern intercollegiate singles tennis championship, defeating Dick Murphy of Hamilton College, 7—5, 1—6, 9—11, 6—4, 8—6.

SPORT SALAD

by L. C. Davis



Think of That.

THE parleyites sat down to chat,
And talk of this and also that,
And how to make the whole world sunny;
But all they talked about was money.

Fair Enough.

See where King George and Queen Mary threw a party for the American delegates to the World Economic Conference.

When hands are clasped across the sea,
They can only hit with one arm free.

Just before winning a four-and-one-half-furlong dash, Watch Her, a two-year-old filly, ran away four and one-quarter miles. She must have seen some baseball batters swinging three bats before going to the plate.

On the initial test in the marts of trade, Bill Terry was one down to Max Carey when Sam Leslie delivered in a pinch and Frank O'Doul failed. Judgment will be suspended until Watson Clark swings into action.

Instead of being 25 games ahead on the Fourth of July the Yanks will be satisfied if they are still in the lead.

For many years the Red Sox have been giving aid and comfort to the Yankees. Now it looks as though the tide had set the other way.

See by the papers where the standard power of a horse is two-thirds of a horse power. The other third we take it is wasted energy.

The official ratcatcher of the London Zoo a dog named Spider II, caught 3650 rats in one year and then retired on her laurels. There were no more rats to conquer.

Don't know how it is, but few famous shortstops have been noted for their hitting. The Wagner bird is practically extinct.

Bobby Wallace, one of the best fielding shortstops in the history of the game, had a beautiful batting form and used to hit the ball hard and drive it right on a line—into somebody's hands. It's one of those things you can't explain.

The two outstanding shortstops of the National League are Leo Durocher of the Cardinals and "Blondy" Ryan of the Giants. But their specialty is cutting off base hits instead of making them.

Oh, You Chuck.

"CHUCK" KLEIN, the pitchers' fire draws,
And out of them makes suckers.
And so they call him "Chuck" because
He's poison to the chuckers.

After the Red Sox had taken the Yankees for four straight, that noise that came from the Bronx cheering section was Dusty Cooke, George Pipgras, Henry Johnson, Ivy Anderson, Dusty Rhodes and Bill Werber with their faces buried in crying towels giving vent to their emotions.

For Crying Out Loud.

THOSE former Yankees cried out loud
With spirits crushed and noodles bowed;
They glued their eyes upon the ball,
Then knocked it over the wailing wall.

Kirkwood Plays Belleville in Trolley League

With a possibility of a three-cornered tie resulting in the Missouri-Illinois Trolley League between the Kirkwood A. C. Vess club and St. Louis Dairys, two important games will be played this afternoon.

In order for this tie to exist the St. Louis Dairys will have to come through with a victory over Kirkwood at Belleville, while at Kirkwood the Vess team will have to dispose of the Madison Hubtowners.

Should Kirkwood be successful against the Dairys and Vess lose to Madison, the Missourians will capture the first half pennant.

Jess Doyle, former major league twirler, who held the Vess nine to two hits last week, will go to the hill for the Dairys in the encounter with Kirkwood, while Jimmy Thompson, ace hurler of Kirkwood, is down to oppose the former Brownie.

At Kirkwood, the Vess club is favored over Madison. The previous meeting resulted in a 7 to 3 win for the St. Louisans. Bill Morris, pilot of Madison, will use Phillips on the hill, while either Glenn Barthleme or Lukemeyer will work for Vess.

Bob Fisher will take his Bly-Moss squad to Edgemont to face the Edgemont A. C. in the third league game. Bly-Moss is in third place in the race while Edgemont is in the cellar. Manager Fisher will use Blake on the hill with Johnny Harshany getting the assignment for Edgemont.

All games start at 3 o'clock.

CHARLES DAVIS TO PLAY ROYER FOR VALLEY TENNIS CHAMPIONSHIP

By the Associated Press.

FORT SMITH, Ark., June 24.—Charles Davis of Oklahoma City, state champion of Oklahoma and Arkansas, will play Fred Royer of Dallas, defending champion, for the 1933 men's singles crown in the Missouri Valley Tennis championships here.

Royer labored overtime this afternoon to defeat Gerin Cameron of Tulsa, 6-3, 2-6, 6-4, 6-2.

Davis earlier had defeated George Ball, eldest of the three tennis star brothers of El Paso, in straight sets, 6-3, 6-4, 6-4.

Royer and Davis will play at 3 p. m. tomorrow, an hour after Ball plays William Kiley of Kansas City for the junior singles title.

The Oklahoma City team of Davis and Jerry Sass became doubles champions when they defeated Nelson McIninch and Kiley, Kansas City, 6-3, 6-4, 8-6.

In an exhibition match late today, Edgar Weller of Austin, sixth ranking National boys player, defeated Wray D. Brown, St. Louis, seven times singles and doubles champion of the Valley, 6-3. In exhibition doubles, Brown and Charlotte MacQuiston of Dallas defeated Weller and Mae Ceurvorst, Wichita, 6-3.

BERKELEY BELL WINS DELAWARE TENNIS TITLE

WILMINGTON, Del., June 24.—Finalist for the third time, Berkely Bell, of New York, today became the 25th Delaware state tennis champion by defeating Harold MacGuffin, formerly of Philadelphia but now of New York. The scores were 0—6, 6—4, 6—2, 6—4. The match was hard fought in a hot sun at the Wilmington Country Club.

DEMPSEY LEADS IN BIDDING FOR CANZONERI-ROSS RETURN BATTLE

CHICAGO, June 24—If Barney Ross keeps his promise to be a real fighting champion, he'll have plenty of chances.

No sooner had the spectacular Chicago boxer won the world's lightweight title from Tony Canzoneri at the Chicago Stadium last night than he and his manager, Sam Pian, were bombarded with offers to meet the jaunty New York Italian in a return battle for the crown. Promoters, grasping opportunity caused by one of the closest and most disputed decisions in years, figured a rematch was a "natural."

Promoter Jack Dempsey and the Chicago Stadium, which took it on the chin for approximately $10,000 because of last night's disappointing crowd of 11,204 spectators, appeared to lead the promotional brigade today in the skirmish to get the fight although Ross planned a long rest. September was regarded as approximately the month for the match.

Seldom has a decision split Chicago's boxing fans as the one that toppled Canzoneri from his throne last night and gave the title to the surprising Ross, a professional fighter of only a few years experience. Referee Tommy Gilmore, who called it a draw, stuck by his guns with the assertion that Ross did have a very slight shade but that no champion should lose his title on such a slender margin, Judges Edward Hintz and W. A. Battye, who gave the decision to Ross by four and six points, respectively, vigorously defended their scoring systems.

Meanwhile, Canzoneri and his manager, Sammy Goldman, shouted "Robbery" and Ross excitedly accepted congratulations. A canvass of experts and red-hot boxing fans showed a slight majority in favor of Canzoneri or a draw decision.

"I was jobbed and robbed," Canzoneri repeated with a wounded look on his face. "I thought I had won all the way. Ross is a good kid but he hasn't had enough experience. I want to meet him again—in New York—but not here. I'll never fight again in Chicago after last night's robbery."

Ross said Tony fought a great fight but "I think I won easily."

All Canzoneri got out of the match was a lost title and $30,000 in cash. Ross drew about $7,200, so the big loser was the Chicago Stadium, which denied reports that the fight had broken the new stadium promotional combine.

"The Chicago Stadium will keep right on promoting fights and come back with that return battle between Tony and Barney," said Promoter Joe Foley.



Match Play Tournament.

Jimmy Manion has presented the idea of holding a match play open tournament to the St. Louis District Golf Association and has been appointed chairman of a committee of professionals and amateurs to consider the proposal and go ahead if it is decided that it is feasible.

Briefly, Manion's idea is to hold a six-day event the first week in October either at the St. Louis Country Club or Normandie open to all professionals and amateurs who care to compete regardless of whether they are members of the District.

The goal, of course, would be to provide needed revenue for the District Association and to that end tickets would be put on sale immediately, prizes to be determined by receipts.

With Manion on the committee are Ben Lahrman, president of the St. Louis District, Clarence Wolff, secretary, Sid Le Gear, Sidney Salomon and other prominent amateurs together with Ralph Guldahl, John Manion and Jimmy Fogerty, representing the professionals.

Professional Schedule Today.

Bill Schwartz, who is leading the St. Louis Professional League with five victories and no defeats opposes Orville White, Westborough, in the feature match of this afternoon's program at Westwood. In the same foursome, starting at 2:45 o'clock, Ben Richter, Triple A, will oppose Jim Cockburn, Westwood.

At 2:35, Jack Burns, Creve Coeur, plays Clarke Morse, Normandie, while Ed Duwe meets Les Scanlon, University City.

At 2:40 Walter Kossman, St. Clair, plays Jim Fogerty, Osage, and Francis Schwartz, Meadow Brook, meets John Manion, Sunset.

Meadow Brook golf club was admitted to active membership in the St. Louis District Association at the June meeting of the organization at St. Louis Country Club Friday. Rock Spring Country Club, Alton, was admitted to non-resident membership.

The June handicap tournament of the district will be held at Algonquin, Friday.

Members of the City and County Bar Associations will hold their second annual golf tournament at Bellerive Country Club, Friday. Don Cramer, Normandie, won the tournament last year. The event is 18 holes of medal play on a handicap basis.

Chicago boys are showing considerable interest in the Western Junior tournament which is to be held at Normandie, July 11, 14. Six of the first seven entries received by H. C. Bartholomay, secretary of the Western Golf Association, 175 W. Jackson boulevard, Chicago, were from Chicagoans. The entry fee is $1 and must be in Bartholomay's hands by July 5.

Junior Eights Will Compete in Mile Race Today

The St. Louis Rowing Club, located at 2621 South Wharf street, will sponsor an eight-oared junior race this afternoon in which crews from North End, St. Louis and Western rowing clubs will participate.

The race will be at one mile, downstream, with the finish line at the St. Louis Rowing Club. Starting time is 3:30 o'clock.

North End's crew will be strengthened by the addition of Tony Banach, formerly stroke in the barge. Western Rowing Club has an addition to its crew in Bill Hallau, who rowed for Century last year.

Make up of the crews: North End—Price or Cratz, bow; Anthony Banach, Fred Kurtsky, George Vierling, Walter Murphy, Anthony Bozick, Oliver Wade, George Szczepan and Ray Costello, coxswain.

St. Louis Rowing Club—Charles Fox, bow; Mel Lensner, Emil Burbausch, John Gilman, Tiny Kahlert, Al Kahlert, Art Casper, William Roland, John Adelsberger, coxswain.

Western Rowing Club—John Kveton, bow; Charles Gruber, Erwin Huffmann, Herman Miller, Edwin Beckman, Bill Hallau, Ed Kohlschrieber, Walter Schmidt and Adolph Kreuder, coxswain.

WAR GLORY, LIKE HIS SIRE, MAN O' WAR, WINS DWYER STAKES

Continued From Page One.

Belmont Stakes, was fifth, and the Wheatley Stable's Edelweiss, the only filly in the race, sixth and last.

War Glory was the fourth son of Man o' War to win the event, while Fair Play, sire of the super horse, captured the race in 1908 when it was known as the Brooklyn Derby. American Flag won in 1925 and Crusader carried off the honors the following year, setting a new track record of 2:29 3-5. War Glory's time was 2:31 4-5. And Genie won in 1928.

Coupled as the Trainer James Fitzsimmons entry, Jovius and Edelweiss went to the post the 3 to 2 choice to win the purse of $4250. There was plenty of support, however, in the crowd of 10,000 for War Glory at 4 to 1. Kerry Patch was held at the same odds in contrast to 30 to 1 in the Queens County Handicap and 30 to 1 in the Futurity.

BIG BRAND WINS PEABODY MEMORIAL AT LINCOLN FIELDS

15,000 WATCH KENTUCKY HORSE FINISH IN FRONT BY HALF LENGTH

By the Associated Press.

CHICAGO, June 24.—Big Brand, owned by T. H. McCaffrey of Latonia, Ky., galloped to victory in the Francis S. Peabody Memorial Handicap, worth $3000 added, before 15,000 spectators today with Sidney Grand second and Marion third in a field of nine.

Big Brand ran the mile and a quarter in 2:04 2-5, finishing half a length in front of Sidney Grant, which was coupled with Yonkel and Kibitzer as an entry. The winner paid $7.28.

The race was the last stake of the Lincoln Fields meeting which closed today. Arlington Park season opens Monday.

Racing Results

At Rockingham.

Weather clear; track fast.

FIRST RACE—Five furlongs:

Esperante (G. Windle)	7.40	5.00	3.10
Idealong (R. Dabson)	6.10	3.40	
Indianola (G. Haines)		2.90	

Time, 1:01. Vestago, Medallion, Justa Teacher, Star Queen, Royal Seer and Employment also ran.

SECOND RACE—Five and one-half furlongs:

Washout (G. Haines)	56.80	28.50	11.60
Soupcon (E. Ambrose)	20.50	10.00	
Commandman (L. Pichon)			6.00

Time, 1:06 4-5. Burnside, Mecat, Grace R., Why Wait, Harky, Silverdale and Royal Past also ran.

THIRD RACE—Six furlongs:

Paddock (C. Frahn)	23.30	9.70	6.80
Chief Almgren (L. Schaefer)	19.90	11.00	
Single A (C. Tromberio)		8.50	

Time, 1:14. Black Mock, Moon Shy, Zombro, Hacky H., Chlo Boy, Sun Worship, Uma also ran.

FOURTH RACE—Seven furlongs:

Clothe (Legere)	5.70	4.20	3.20
Glorious (Haines)		8.20	4.10
Dark Hope (O'Malley)			3.60

Time—1:26.

Glastonbury, General A., Crack Flyer, Pucherro also ran.

FIFTH RACE—One and one-sixteenth miles:

Randerley (C. Legere)	3.90	2.90	2.80
Standout (R. Leishman)		3.30	3.50
Tazewell (L. Schaefer)			5.20

Time, 1:47 2-5. Brass Monkey, Cullodden and Tula also ran.

SIXTH RACE—One mile and a sixteenth:

Quick Step (G. Windle)	10.00	4.50	4.20
Even Up (G. Haines)		3.60	3.40
High Socks (C. Benham)			8.40

Time, 1:40 2-5. Soutaco, Fairly Wild, Bide A Wee, Periodical, Prometheus also ran.

SEVENTH RACE—One mile and a quarter:

Little Stokes (H. Dabson) 7.60 2.80 2.80
Bub McFarland (G. Haines) 2.50 2.70
Happy Lad (C. Hooper) 4.10
Time—2:07 1-5. Primlin, Glen Burnie and Redvivus also ran.

SCRATCHES.

First race—White Man. Second—Nomin. Third—Muskoday. Fourth—Cattail, Redress. Sixth—Punishment. Seventh—Bianton.

At Aqueduct.

Weather clear; track fast.

FIRST RACE—Five furlongs:

Water Witch (F. Coltelli)	12-5	1-1	2-5
bVicar (T. Malley)		8-5	7-10
Rebel Yell (J. Gilbert)			8-5

Time, 1:01. Front, Thoughtless, Mischief, Bit Sweet, Scout Over, Madamanthea, aSainted, Second Story, bFlabbergast, Herowin and National Anthem also ran.

a—Entry. bWhitney entry. b—Trainer J. Fitzsimmons entry.

SECOND RACE—About two miles:

Watsonia (A. Ball)	7-1	5-2	6-5
Senado (J. Murdock)		6-5	3-5
Citron (L. McGinnis)			4-5

Time, 4:07 2-5. Spar, Erie the Red and Rooney also ran.

THIRD RACE—Six and one-half furlongs:

Sadie (A. Robertson)	2-5	out	out
Microphone (G. Battista)		1-1	out
Flagstone (C. Quattlebaum)			4-5

Time, 1:19 3-5. Quel Jeu also ran.

FOURTH RACE—Mile and a half:

War Glory (J. Gilbert)	4-1	6-5	2-5
x-Jovius (T. Malley)		1-2	1-5
Kerry Patch (R. Wholey)			2-5

Time, 2:31 4-5. Good Advice, Union, x-Edelweiss also ran.

x-Trainer J. Fitzsimmons entry.

FIFTH RACE—One mile:

Apprentice (T. Malley)	16-5	6-5	1-2
Evening (D. Meade)		2-1	4-5
De Valera (J. Long)			3-5

Time—1:39

Condescend, Caterwaul also ran.

SIXTH RACE—Mile and one-sixteenth:

Flashing Colors (T. Malley)	10-1	4-1	2-1
White Thorn (A. Robertson)			1-2
Kneehigh (H. Kneessi)			1-2

Time—1:46 4-5. Integrity, Orphean, Golden Words, aForewarned, Ward-In-Chancery, Angry Lass, Sun Mission also ran. aFinished third but disqualified.

SCRATCHES.

Fourth race—Mr. Khayyam.

At Hamilton.

Weather clear; track fast.

FIRST RACE—Six and one-half furlongs:

Canny Age (N. Foden)	10.50	5.50	3.85
Bald Crest (J. Thomas)		5.90	4.00
Acajou (F. Munden)			4.90

Time—1:19 2-5. Taximan, *Babe Gaiety, Silver Ball, Pertozical, Lady Wortlmore, *Fair Broom, Becautious, Lady Hilda also ran. *Field.

SECOND RACE—Mile and a sixteenth:

Miss Gormley (F. Munden)	12.05	5.55	3.80
Gay Parisian (J. Thomas)		4.40	2.25
Easter Dandy (J. McCoy)			3.90

Time, 1:46 1-5. Mr. Gaiety, Quatra Bras, Refiner and Tabson also ran.

THIRD RACE—Six and one-half furlongs:

Hell Diver (N. Foden)	41.45	11.70	7.60
Mild (J. Pollard)		3.45	3.00
Indicative (T. May)			5.45

Time, 1:18 1-5. Some Knight, *Wentworth, *Houssain, Princely Attention, Devout, Fiyat also ran. *Field.

(The daily double bet on Miss Gormley and Hell Diver paid $153 for $2.)

FOURTH RACE—Five furlongs:

a-Coffiber (J. Pollard)	18.65	6.55	4.40
Polly Egret (F. Frandeo)		4.75	3.95
Poll Parot (J. Burke)			11.45

Time: 59 1-5 (new track record)

Distributo, Pass Shot, Merely, Chrysmute, Lodorus, Lucky Light, Speed Girl also ran.

a-Woodward entry.

FIFTH RACE—One mile and a sixteenth:

Wrigley Field (T. Aimers)	9.40	5.45	3.40
Flighty Anna (F. Munden)	11.10	6.45	
Stealing Away (J. Pollard)		2.85	

Time—1:45. Aymond, Ezad also ran. Happen, Luggage, Royal Guard, Pat Gaiety also ran.

SIXTH RACE—One and one-sixteenth miles:

Impeach (T. May)	13.20	7.40	4.10
Bright Beauty (F. Madeley)	5.90	4.55	
Faux Pas (M. Dewese)		6.35	

Time, 1:45 2-5. Big Storm, Tryit, Major General, Shorelline, Battle of Killiecrankie, Fair Manna also ran.

SEVENTH RACE—Mile on the turf course:

Miss Menoa (T. Vercher)	16.80	5.75	4.55
Allanah (J. Thomas)		3.55	3.40
Traumagne (T. Aimers)			5.45

Time, 1:40 1-5. Hot Spring, Powder Monkey, Meridian Queen also ran.

SCRATCHES.

3—Triple Threat, Lullaby 24, Don Vera, Boscobel, Dark Mission, Sun Craig. 4—Troboy, Sweepzilla. 6—Popcorn, Hurraway. 7—Zegora, Just Fun, Entrap, Omareen.

A Current River 3-Pounder



D. R. Fitzpatrick has just landed this fine small mouth bass on a fly, during a recent float on the Current River. The Post-Dispatch cartoonist and party reported fine fly fishing during a three-day trip from Round Springs to Van Buren. The float was in charge of Walter Bales of Eminence, Mo. The party reported the bass were not taking "plugs" but struck flies eagerly.



Fish and Game Fund Shrinks.

Frankly admitting that the Missouri Game and Fish Department today is facing its most serious financial crisis in years, Wilbur Buford, State Game and Fish Commissioner, this week sought the cooperation of sportsmen in license matters, according to Jefferson City advices.

Within six months of the last annual financial statement, when former commissioner John H. Ross turned over to the new administration a balance of $123,000 in park and game protection funds, that balance had been reduced approximately one-half.

The balance in both funds on June 20 was $89,056, against which is yet chargeable $20,000 which the Legislature appropriated out of the funds for other than park or game propagation purposes, and current expenses and salaries for June.

There has been a consistent decrease of revenue throughout the first half of this year, making necessary inroads on the two game department funds. A check-up June 20 showed a park fund balance of $41,486 and a game protection fund balance of $47,570.

$20,000 for Celebrations.

The Legislature appropriated, and the items released by Gov. Park, a total of $15,000 out of the game department funds for the Century of Progress exhibit at Chicago and $5000 out of the park fund for the Ste. Genevieve Centennial Celebration. It was at first believed that only $10,000 had been taken from the game department funds by the last Legislature, but a check-up last week of appropriation items released showed that amount to be doubled.

"Facing Financial Crisis."

"Every possible effort to maintain the present satisfactory game protection and propagation program will be made by the department regardless of the critical financial problem that is facing us," Wilbur Buford, State Game and Fish Commissioner said.

"There is little question but that the Missouri department today, with fixed operating costs and a marked decrease in revenue during the first six months of 1933, faces the greatest financial crisis in years. In order that we may meet this crisis we must have the full co-operation of all sportsmen in the State.

"Revenue cannot be increased much until the fall hunting season, but sportsmen can aid greatly by helping in the enforcement of license laws. If everyone who goes on stream or afield during the next few months obeys the license laws and has in his possession a license and sees that everyone he encounters hunting and fishing has the necesary permit I believe we can weather the summer with its low revenue income," Buford said.

Tightening of license law enforcement by Game Wardens is expected to be forthcoming in an effort to increase the sale of hunting and fishing permits.

Here's a Chigger Chaser.

That common chemical used by photographers, sodium hyposulphite which is better known as "hypo," makes a desirable addition to a sportsman's first aid kit. A saturated solution of this chemical can be used as a poison ivy remedy or when applied generally over one's body acts as a repellant of chiggers and wood ticks.

Wood ticks should not be pulled off of one's body when they become attached lest their heads be pulled off inside the skin and cause an infection. Ticks are body breathers and usually can be made to withdraw their heads when Kerosene is applied to them. This failing, a pair of hot tweezers will cause them to release their hold.

At Dufferin.

Weather clear; track fast.

FIRST RACE—About five furlongs:

Hidden City (R. Wilson)	16.90	7.45	5.00
Solilouqy (F. Fellows)		7.50	5.40
Earthen Jar (O. Whaley)			4.80

Time, 1:02 3-5. Survey, Tannia, Yellow Wagtail, Lost Spirit and Money Man also ran.

SECOND RACE—Six and one-half furlongs:

Federal Reserve (G. McCann)	8.40	3.80	3.05
Golden Spur (C. Ralls)		2.95	2.65
Thunderdrop (R. Mozer)			3.90

Time, 1:24 3-5. Watchlite, Phantasime, Playing and Poet's Dream also ran.

THIRD RACE—Six and one-half furlongs:

Sahana (F. Dougherty)	4.60	3.10	2.70
Sergeant Major (G. McCann)	3.40	2.80	
Freethinker (R. Mozer)			2.80

Time, 1:25. Anoka, Ferry of Fate, Sphere of Beauty, Lord Cardigan also ran.

The daily double bet on Federal Reserve and Sahana paid $23.15 for $2.

FOURTH RACE—Six and one-half furlongs:

Crackle (J. Cowley)	5.75	3.00	2.45
Blighter (G. McCann)		3.70	2.60
Robot (J. Boucher)			2.80

Time—1:25 3-5. Westys Rose, Gift o Gab, Black Lad, Balai D'or, My Kitty also ran.

FIFTH RACE—Six and one-half furlongs:

Lady Menifee (J. Cowley)	8.10	4.65	3.70
Heartbreak (J. Boucher)		7.60	4.75
Polar Brush (A. Abel)			4.25

Time—1:24. Sir Byron, Bushman and Judge Primrose also ran.

SIXTH RACE—One mile and a sixteenth:

Carylden (F. Dougherty)	13.60	6.80	3.75
Donsie (W. Taylor)		7.10	3.40
Pan (C. Ralls)			2.70

Time, 1:53 2-5. Timon, Afro American, Dunrods, Ezad also ran.

SEVENTH RACE—One mile and a sixteenth:

Indian Dance (G. McCann)	8.90	4.30	3.00
Maynap (J. Cowley)		6.90	3.75
Oslo (J. Mann)			3.20

Time—1:53 3-5. Lillybet, Top Hattie, Princess Stola, Sam Pass also ran.

SCRATCHES.

1—Master Bobbie, Mestalinp. 4—The One, Koenigsmark II. 5—Common. 6—Virado. 7—Floria Zel.

At Dorval.

Weather clear; track fast.

FIRST RACE—Five and one-half furlongs:

Assyrian Prince (R. Wilson)	31.10	11.85	7.30
Whimsy (J. Smith)	12.25	7.40	
Optical (E. Smith)			4.15
Rose Spot (N. Wall)			

Time, 1:07 4-5. Fatal Gift, Speywood, Rock Hussar, Baton D'Amour, Royal Beacon, Irish Sphere, Roselya, Jug of Gold, Foggy Dew also ran.

SECOND RACE—Six furlongs:

By Product (J. Verbus)	11.95	5.80	5.20
Sonnelli (H. Thurber)		4.60	3.80
Donny Johnny (J. Mulrooney)			5.15

Time—1:13 2-5. Little Jay, Black Jacket, Hey There, Norwalk, Cyrano also ran.

THIRD RACE—One mile and a quarter:

Nosegay (F. Case)	13.10	7.35	4.40
Astrakhan (R. Watson)		5.20	3.65
Pomfret (T. Stazuk)			3.80

Time—2:07 1-5. Last Katie, Carolyn Barker, Black West, Skirl, Observation also ran.

(The daily double bet on Assyrian Prince and Nosegay paid $151.85 for $2.)

FOURTH RACE—$500, one mile:

New Sun (R. Watson)	6.45	2.70	2.50
Bubola (T. Stazuk)		2.60	2.50
Fair Sun (H. Thurber)			3.65

Time—1:40. Dandy Dan, Rubberneck, Prince Peter also ran.

FIFTH RACE—Six furlongs:

English Knight (H. Thurber)	16.40	7.80	4.20
Golden Fairy (J. Pasquero)		5.20	3.90
Uncle Donald (E. Smith)			5.65

Time—1:13. Protractor, Finalist, Morgil, Anne L., Count Bruno also ran.

SIXTH RACE—Six furlongs:

Isarage (Mona)	18.85	7.85	4.40
Single Star (H. Thurber)		3.40	2.80
Mint Drift (B. Marshio)			2.60

Time, 1:13 4-5. Steponit, Kalaman, Fair Althea, Gold Coinage, All Pia, Lady Chilhowee also ran.

SEVENTH RACE—One mile and a sixteenth:

Canehcart (E. Smith)	9.00	5.65	5.40
Doorkeeper (T. Stazuk)		4.10	3.60
Bold Robin (F. Horn)			4.70

Time—1:48 1-5. High Jump, Fair Blanche, Deserve, Vendee, Taoist, Fair Dawn, Bayamo and Playabit also ran.

SCRATCHES.

First race—Spot Crest, Princess Pat, Coventry, Retainer, Tetradite. Second—Fleeting Fire, Ethel Kenyon, Blanchette. Third—Spanish Indian, River Lee. Fifth—Mekachee, Nyack. Sixth—Marabou, Changeable, Floor Walker. Seventh—Captiva, Bong and Dance Man, Friendly Ways.

At Lincoln Fields.

Weather clear; track fast.

FIRST RACE—Seven furlongs:

Lerack (J. Westrope)	10.86	4.84	4.04
Eskimo (W. D. Wright)		4.10	3.25
Mrs. Let (A. Tipton)			6.60

Time, 1:26 1-5. *Princess Val, King Pin, Stella F., Annan, Justice B., Golden Sun, *Knowsidge, Red Casino also ran. *Field.

SECOND RACE—Five and one-half furlongs:

Good Cop (R. Jones)	4.63	3.14	2.54
Money Getting (A. Beck)		7.26	4.60
Legal Gamble (M. Parke)			4.40

Time, 1:06 4-5. Chirac, *Hero Olga, Sandy Wrack, *Old Depot, Unencumbered, *Royal Blunder, *Final

HUGHES AND HUFF TO MEET AGAIN HERE WEDNESDAY

Announcement was made last night by Jack C. Tippett, matchmaker for the Walter J. Hatzfeld American Legion Post, that he has signed Joe Huff, Elmer Koehler's popular South Sider, and Frankie Hughes, hard punching Clinton, Ind., welterweight, to trade blows in the feature 10-round match on Wednesday night's boxing card at the Battery A outdoor arena.

The scrap will mark the second meeting between the pair as they battled to a spectacular draw on the last boxing show of the season at the Arena.

Huff claimed a foul twice in the first battle but after thorough medical examinations no evidence was produced that Hughes had landed his punches below the belt. Hughes claimed he should have won the bout on a knockout either of the times it was proven Huff was not hit low.

Hughes, who is handled by Claude Jones, sends word here that he is training daily and has his solar plexus punch working to perfection. He states that blow will be his chief offensive weapon in the coming setto.

Ray Kiser, Cliff Greenwood, Peewee Jarrell, Young Russell, Gus Campbell, Rufus Miles, Mexican Joe Rivers and Speghett Decaro are some of the fighters Hughes has beaten.

In his two scraps with Allen Mathews, which took place in Indiana rings, Hughes won and lost decisions.

Huff entertained fans with some high class ring work here last winter in defeating both Nick Groglio and Gus Wilson's protege, Billy Hogan, twice. His last triumph was scored at the expense of Joe Red, shifty Arkansas battler.

Huff's left ear which was badly battered in his first bout with Hughes has healed.

Jimmy Peters, another member of Manager Koehler's stable, will be one of the contestants in the Negro supporting match. Benny Deathpain is being considered as his opponent.

Social Service, *Lady Higioss, Ashen, Busy Spain, Phalarope, Bitter Root also ran. *Field.

THIRD RACE—Six furlongs:

*Hot Shot (L. Humphries)	22.06	9.84	5.42
Burroo (E. Brasfield)		7.46	5.78
Georgia Lily (H. Tinker)			11.08

Time—1:12.

Crimean Lad, Tar Water, Sallsbury, Air Pilot, *Bay Angon, *Black Strap, Outbound, Street Singer, Portmanteau also ran.

(The daily double bet on Cloud D'or and Hot Shot paid $205.38 for $2.)

FOURTH RACE—Five and one-half furlongs:

Skunner (J. Neel)	14.23	6.50	4.56
Cutmaster (J. Westrope)		2.78	2.52
Fighting Bob (M. Parke)			3.52

Time, 1:07 2-5. Chicago, Pasdeequa, Six Bells, Keyhole also ran.

FIFTH RACE—One mile and a sixteenth:

Buzo (J. Westrope)	7.12	4.04	2.40
Rock Coventry (L. Arnold)	25.38	11.16	
Threat (M. Parke)			3.32

Time, 1:46 1-5. Done For, Dooty, Pelo, Soeur Blanche, Cara Domua, Victorium also ran.

SIXTH RACE—One and one-quarter miles:

Big Brand (H. Schutte)	7.28	4.32	3.84
bSidney Grant (W. D. Wright)		3.34	2.82
Marmion (L. Humphries)			4.72

Time, 2:04 2-5. Reville Boy, aRocky Ness, bYonkel, aLate Date, Evergold, bKibitzer also ran.

a—Audley Farm entry. b—A. Bartelstein entry.

SEVENTH RACE—One mile and an eighth:

Fleecemel (J. Westrope)	5.84	3.58	2.66
Belgian Lass (R. Maitan)		3.48	2.82
Captain Ed (O. Laidley)			3.30

Time, 1:54. Modern Maiden, Spectacular, Royal Treasure, Beauty Secret, Wise Lee also ran.

EIGHTH RACE—Mile and an eighth:

Ed Lark (M. Parke)	5.90	3.02	2.74
Tryandgetain (Humphries)		3.06	2.68
Sally Forth (J. Kacala)			3.80

Time—1:53. Jeff O'Neill, Harum Scarum, Blameless, Cicerones also ran.

SCRATCHES.

1—Foolhardy, Cotton Time, Niato, Red Fellow. 2—Death Campfire, Polsa Flag. 3—Battling Knight, Chuck B, Sarazen 2d, Song Hit, Martie Flynn. 4 — Tyrant. 5—Chateagle, Sergeant Hill, Iredell. 8—First Regiment.

At Latonia.

Weather clear; track fast.

FIRST RACE—Six furlongs:

Play Lady (G. Miller)	104.40	42.40	15.32
Score (G. South)		8.22	5.08
Shirley B. (T. Reno)			6.04

Time—1:13 2-5. Baggage Master, Tommy Basil, Easter Parade, Princess Queen, Fanfern also ran.

SECOND RACE—Five and one-half furlongs:

Chinese Empress (W. Frank)	8.33	7.26	4.56
High Clover (K. Horvath)		8.12	4.50
Masked Prince (S. Renick)			3.18

Time, 1:07 3-5. Regis Play, b-Bobby Sweep, b-Miss Overbrook, Dusty Dawn, a-Gold Raby, Betty Rejoice, Weaver Bird, Lynvete, a-Pal John also ran.

a-Gormley and Frye entry.

b-L. C. Young entry.

THIRD RACE—Six furlongs (chute):

Flag Flying (R. Martin)	7.98	4.14	3.06
Amillian (R. Guerra)		13.66	4.96
Contraband (G. Elston)			2.46

Time, 1:13 2-5. Sport Marvel, aBrizo Moon, Major Accident, Bubbling Beauty, Woodworker, *Miss Adele, aDurite, Chauvenet, *Scrap Iron also ran. *Field.

aGould & Schneider entry.

(The daily double bet on Chinese Empress and Flag Flying paid $96.76 for $2.)

FOURTH RACE—Six furlongs (chute):

Chimney Sweep (J. Mayer)	8.62	5.36	3.52
(D. Dickson)	105.18	33.22	
*Tabaku (C. McTague)		4.28	

Time—1:12. .

*Twill, Agincourt, *Dominant Miss, Our Fancy, Otherwise, Plumage, In High, My Blaze, Billy Jones also ran.

FIFTH RACE—Six furlongs:

Walter D. (R. Fisher)	5.32	4.96	3.28
Bob Dozer (C. Fowler)		8.26	5.28
Upsets Lassie (K. Horvath)			4.24

Time, 1:13 1-5. Warble, American Prince, Knockaway, Newburger, Red Boot, Mirosh also ran.

SIXTH RACE—Five and a half furlongs:

Wise Daughter (W. Frank)	5.86	3.26	2.80
aFar Star (K. Horvath)		2.40	2.18
Penncote (S. Renick)			5.68

Time—1:06 1-5. Miss Patience, Fire Mask, aConstant Wife, Cactus Rose, Fast Heels also ran.

aDivisaro entry.

SEVENTH RACE—One mile and a sixteenth:

Black Nose (S. Renick)	5.82	4.06	2.88
Storm Angel (T. Reno)		24.06	13.50
Sambo Brown (J. Dupuy)			4.36

Time, 1:46 1-5. Lady Oldham, Skirl, Who Win, *Evidently, Oh Dave, Emmaline H., *Bob Bates, Vesse also ran. *Field.

EIGHTH RACE—Mile and a sixteenth:

Prince Farthing (C. Allen)	4.86	3.48	3.02
Ballyhoo (Horvath)		15.28	9.82
Marcelet (McTague)			4.00

Time, 1:46 4-5. Locust Moss, Pangloss, Shonsa, *Curry Girl, Thistle Dee, *Lady Jay, Jungs G., Irene T. also ran. *Field.

RACING ENTRIES and SELECTIONS

Collyer's Selections

At Rockingham.

1—Campagna, Voiplane, Mon Nanga.
2—Caters, Grash, Glass Brook.
3—Old Honesty, Al Green, Grace E.
4—MY PURCHASE, Ladino, Renaissance.
5—Quick Step, Hamilton, Brooksie.
6—Cloudy Day, Marmalite, Syrtac.
7—Calgary Kay, Sisko, Kinnear.

At Hamilton.

1—LADY HOCKBERGER, Candle Fly, Sun Circle.
2—Miss Johnston, Sweep Trap, Thorncliffe entry.
3—All Foriorn, Neastic, Heartbreak.
4—Devout, Proteus, Joanne Wacha.
5—Yellow Metal, Lindsay, Maetico.
6—Traumagne, The Marquise, Casterwood.
7—Par Excellence, Cartwheel, Star Crest.

At Dorval.

1—Marabou, Hazel Hopps, Visa.
2—Dorsays, Doorkeeper, Noel Boy.
3—Beulah Way, Cyrano, Abtibi.
4—Optical, Kingsway, Peloras.
5—Negopoli, Curmudgeon, Visionary.
6—DUNORA, Yonkers Flash, Macmere.
7—Playabit, Omar Vitus, Frank K.

At Latonia.

1—Gracious Gift, Dollar Princess, Baggage Miss.
2—Mosley-Crump entry, Leaflet, Courland.

(By LOUISVILLE TIMES)

At Latonia.

1—Flashing Thru, Gracious Gift, Dollar Princess.
2—Courland, Fly, Ribbon.
3—Camp Boss, Fire Flash, Smear.
4—Betty Farrell, Parnell Bound, Dusky Dame.
5—CHERRY TIME, Angon Bridge, Monty M.
6—Ottie M., Lady Gibson, Emmaline M.
7—Simon, Axtel, Peacock Blue.
8—Bichloride, Pope, Knockaway.

At Dorval.

1—MARABOU, Photograph, Rabble.
2—Macchute, Dorsays, Imagale.
3—Agnes Sorel, Cyrano, Benish Way.
4—Kingsway, Optical, Peloras.
5—Negopoli, Mekachee, Curmudgeon.
6—Dunora, Grash, Macmere.
7—Skid, Playabit, Chiclero.

At Hamilton.

1—Hindcaster, Candle Fly, Lady Hockberger.
2—No selections.
3—Heartbreak, All Foriorn, Revonah.
4—WACKET, Hogarty, Circulet.
5—Lindsay, Yellow Metal, Maetico.
6—Traumagne, Hurraway, Just Imagine.
7—Par Excellence, Marie Galety, Star Crest.

At Rockingham.

1—Campagna, Hair Trigger, Betty Sumpter.
2—Crash, Caterer, Simple Singer.
3—Grace E., Al Green, Wise Money.
4—Renaissance, Epina, My Parchase.
5—HAMILTON, Brookside, Nealon Kay.
6—Royal Charge, Cloudy Day, Danpast.
7—Punishment, Silver Scepter, Kinnear.

At Aqueduct.

1—GOD O'WAR, Fighting Mike, Sumpery.
2—Yap, Fabulous, Press Circle.
3—Integrity, Seb, Mack Sennett.
4—Lucky Racket, Well Built, Deferred.
5—Apprehensive, Musing, Zaidee.
6—Farr, Ulunis, Fleet Flag.

At Arlington.

1—Prettul, Whitney entry, Essie Keuse.
2—Black Comet, Lawyer, Celtic Prince.
3—Calus, Happy Fellow, Trek.
4—Rush Hour, Poppyman, Charley O.
5—Gallant Sir, Head Play, Fairbypair.
6—DYAK, Inlander, Brother Joe.
7—Unencumbered, Al Neiman, Flagal.
8—Watch Tower, Islam, Chekolokee.

At Arlington.

1—Some Pomp, Whitney entry, Essie Wessie.
2—Etcetera, Black Comet, Rusty.
3—Twisted Threads, Trek, Ed Lark.
4—RUSH HOUR, Poppyman, Bold Lover.
5—Church entry Fairbypair, Oscillator.
6—Springsteel, Mr. Joe, Dyak.
7—Old Depot, Open Hearth, Mad Wind.
8—Anniensic, Spud, Old Judge.

At Aqueduct.

1—Believer, Fighting Mike, Xercise.
2—Arson, Yap, Fabulous.
3—MACK SENNETT, Seb, Mexico.
4—Lucky Racket, Well Built, Dark Seeker.
5—Apprehensive, Musing, Two Tricks.
6—Ulunis, Rhodesia, Fleet Flag.

MOST PROBABLE WINNER — Rush Hour.

COLLYER'S SYSTEM HORSE — Some Pomp.

BEST PARLAY—Mack Sennett, Rush Hour, Bichloride to place.

At Aqueduct.

First race, $400, claiming, three-year-olds and up, six furlongs:

Talky	110	Captain's Girl	108
Dark Altos	115	Rabble	120
West Bird	110	Brilliant Bud	108
Hattie Seth	108	*Strike Out	103
The Orleanian	110	*Fair Arrow	110
Doctorgraph	105	Blanchette	103
Hazel Hopps	108	*Marabou	112
*Visca	108	Fleetine Fire	113
Yankee Doodle	113	Chimney Clara	108

Second race, $400, claiming, three-year-olds, six furlongs:

Noel Boy	111	Fortune Bay	103
*Vespa	98	Dorsays	108
Victorious	103	Lonesome Glory	103
Doorkeeper	103	Maechute	105
Unsettled	107	Imagale	103
Yvette V.	103	Ruffles Chance	107

Third race, $400, claiming, three-year-olds and up, six furlongs:

Miss Broom	103	Westy's Lad	110
Agnes Sorel	115	Go Easy	110
Irish Pearl	115	*Little Wing	110
Benish Way	113	Londsun	110
Miss Maiden	108	Athlone Lass	110
Shandy Gaff	110	Cyrano	120
Joe Dayton	110	*Little Jay	108
Abtibi	108	*Martha Long	103
Wanderoo	105		

Fourth race, $400, claiming, three-year-olds and up, foaled in Canada, one mile and 70 yards:

aMongolian	107	Davenport	107
*Ore	100	Optical	107
Land Girl	90	Kingsway	107
L'Erable	112	Kingsway	107
Haylott	107	a*Romarin	90
Pottery	105	Hollandaise	90

aMrs. J. E. Hughes entry.

Fifth race, $400, the Vaudreuil, three-year-olds and up, one mile and 70 yards.

Negopoli	119	*Fair Sun	109
Visionary	105	Curmudgeon	115
Boston Water	116	Mekachee	113

Sixth race, $400, three-year-old maidens, five and one-half furlongs:

Bichloride	107	Downfall	112
Brookhatt	112	Wee MacGregor	111
Terradite	102	Yonkers Flash	113
Hazel Hopps	115	Flying Thora	115
Century Lass	112	Maemere	112
Tiger Cat	115	Changeable	110
Fidet	115		

Seventh race, $400, claiming, three-year-olds and up, one mile and a sixteenth:

*Frank K.	97	*My Betty	101
Playabit	117	Omar Vitus	107
Skid	110	High Player	107
Zeal	115	Chiclero	112
Black Dreams	115		

*Weather clear; track fast.

*Apprentice allowance claimed.

At Hamilton.

First race, $700, claiming, two-year-olds, five furlongs:

Lady Hockberger	115	Svelta	
Blondine	111	Sun Circle Trail	
Bungle	106	Broom Flatt	
Cantroud	111	Relativity	
Fort Royal	108	Sash	
Mysterious Nell	115	Candle Fly	
Patch Pocket	108	*Mindreader	
Pony Obo	108		

Second race, $700, two-year-old maiden, Canadian foaled, four and one-half furlongs:

Bullet Shot	109	Mad Miss	
Thermal	109	Rose Path	
Sweep Trap	109	Miss Johnston	
aAndiron	106	aLondon Fog	
bGlass	109	cDna Dandy	
cChildish Talk	109	bMissouri Jim	
Plentitude	109	bSouthern Sea	
Gaiting	109		

a—J. E. Smallman entry; bThornciffe Stable entry; cRyland H. New entry.

Third race, $700, three-year-olds, claiming, six and one-half furlongs:

Revonah	112	Kalola	
All Foriorn	110	Free	
Park War

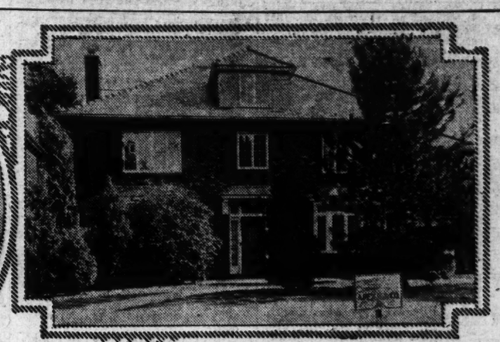
Residences Figuring in Recent Sales; Others Under Construction



Residence recently completed for Mr. and Mrs. Royal L. Coburn at 61 Broadview Drive, Claverack Park Moorlands. George Willming, architect. Glen Stinson, contractor.



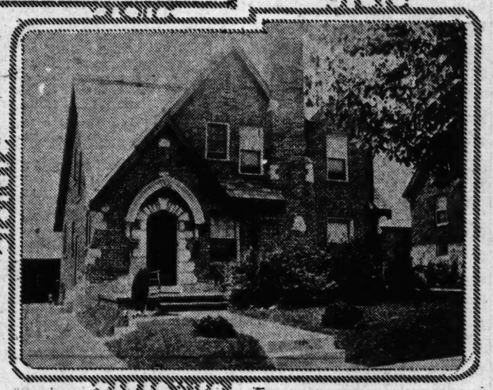
Residence at 7321 Winchester Drive in Pasadena Hills, Normandy, purchased by Wm. F. Krewinghaus through the Simon Real Estate Co.



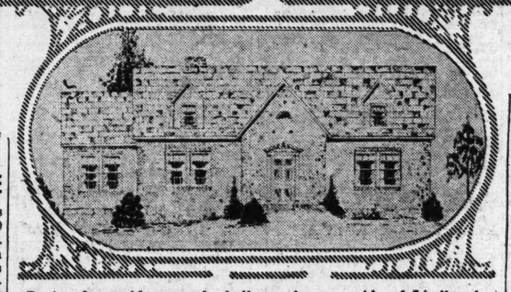
Residence at 7250 Westmoreland Drive in University City, purchased by Michael M. Mathes, through the Apex Realty Co.



Sketch of colonial residence being erected at 7418 Stanford, University City, for Mr. and Mrs. Wm. E. Henry —Berkley Construction Co., builder, Lawrence J Steffens, architect.



Residence at 7428 Buckingham Drive, [illegible] Mr. and Mrs. E. L. Sporlander by Dimmitt-Rickhoff-Bayer Real Estate Co., Inc.



Design for residence to be built on the west side of Lindbergh Boulevard, just north of Clayton Road in Clayton Terrace for Ferd Mac Dehne. C. E. Beyer & Son builders and architects. The two-acre site was purchased through W. B. Shelp & Company.

OFFERS REPORTED FOR BUILDINGS ON MARKET STREET

Union-May-Stern Seeking Long Term Lease on Five-Story Structure at Seventh Street.

EXCHANGE STORE IS PLANNED THERE

Property of McNichols Furniture Co. at No. 1020 Also Mentioned in Possible Deal.

By Berry Moore

Offers involving Market street property, including the southeast corner of Seventh and Market streets and the six-story building of the McNichols Furniture Co., at 1020 Market street, were significant developments of the week in real estate.

The Union-May-Stern Co. is negotiating through the Oreon E. & R. G. Scott Real Estate Co. for a long term lease on the five-story building at the southeast corner of Seventh and Market for an "Exchange Store."

The building is situated just east of and adjoining the cut-off, which extends diagonally from widened Market street to Sixth and Walnut streets. It is the only remaining building on the Market street side of this block. The buildings on the east, including the six-story building of the Blanke-Wenneker Candy Co., were razed and the ground acquired for the cut-off. A triangular plot, or small plaza, has been formed at the southwest corner of Sixth and Market. The cut-off is dominated by the 12-story American Hotel at the northeast corner of Seventh and Market, and the 14-story American Annex at the southeast corner of Sixth and Market.

Building Remodeled.

The building sought by the Union-May-Stern has been remodeled and modernized, with 40 feet taken off its front to make way for the widening of Market street. It has about 30,000 square feet of usable floor space. The site has a frontage of 60 feet on Market with a depth of 95 feet on the cut-off and on Seventh.

The building is owned by the Smyth-Watts Realty Co., a holding corporation, which purchased it from the late Sheehan brothers. It was built for the Pittsburgh Plate Glass Co., which occupied it many years, under a lease. Arthur A. Fuldner, manager of the commercial leasing department of the Oreon E. & R. G. Scott Realty Co., is handling the negotiations for the building.

Several significant offers have been submitted for the six-story building of the McNicholls Furniture Co., at 1020 Market street, which has a commanding view of North Eleventh street. The building was recently remodeled with 40 feet taken off the front for the widening of Market. It contains 54,000 square feet. The first floor is 21 feet deep, including a balcony, which forms an attractive feature. The site has a frontage of 94 feet on Market, reduced from 135 feet with the widening of Market. The concern also has a large warehouse adjoining on Eleventh south of Market, which is also said to be involved in the negotiations. Henry McNichols, president of the concern, admitted that an offer for the property was under consideration. The concern was established by the late Henry McNichols.

The building is diagonally across from the new Civil Courts building, and is just east of the site of the new Federal building, at the southwest corner of Eleventh and Market, projects which have inspired renewed interest in this thoroughfare, further enhanced by the widening of Market street, according to real estate men.

Building Is to Be Started.

Work is to be started shortly on the new building of the St. Louis Daily Record, a legal publication, for which a site was recently acquired at the southwest corner of Tenth and Market. Plans have been prepared by Mauran-Russell & Crowell, architects, and the site has been cleared for the new structure, which will cost $225,000. Hiram B. Morse is president of the Daily Record Co.

The basement in the building at the southeast corner of Seventh and Olive streets, has been acquired under a long lease by restaurant interests, represented by Martin & Breitt. The space, 47 by 67 feet, will be converted into a cafeteria. The rental was not mentioned. The first floor corner store is occupied by a cigar and cigarette chain store. Strategically, the corner is regarded as well situated for an enterprise of this nature.

The Great Atlantic & Pacific Tea Co. has renewed its lease of the concern's quarters at 6390 Delmar boulevard, in the building at the southeast corner of Delmar boulevard and Westgate avenue. The lease is for five years. The building, a three-story structure, is owned by Chain Stores Property, Inc., of which R. D. Brown of Indianapolis is president.

The Walgreen Drug Co. occupies the corner store, and Woolworth, an inside store of the building, under long leases.

HOME LOAN LAW MAY BE OPERATING WITHIN 30 DAYS

Corporation Machinery to Be Perfected and State Managers Appointed, William F. Stevenson Announces.

Small home owners desiring relief from the Home Owners' Loan Corporation will be obliged to mark time until managers of the corporation in each state are appointed by the Federal Home Loan Bank Board at Washington, James L. McQuie, member of the Des Moines Federal Home Loan Bank Board, said yesterday.

William F. Stevenson, chairman of the Federal Home Loan Bank Board at Washington, announced that it was hoped that the machinery of the Home Owners' Loan Corporation would be set up within 30 days.

McQuie explained that the Home Owners' Loan Corporation, sponsored by President Roosevelt to provide emergency relief to home mortgage indebtedness, is authorized to issue $2,000,000,000 in bonds to obtain funds to carry out the purposes of the law. The bonds, maturing in not more than 18 years and bearing interest of not more than 4 per cent, will be secured by mortgages taken by the Home Owners' Loan Corporation. The Government will guarantee the interest, though not the principal, of these bonds.

A home owner desiring to secure a loan, McQuie said, will apply to his State branch of the corporation. If his application is approved, the prospective borrower must secure the consent of the holder of his mortgage to accept the Government-backed bonds of the Home Owners' Loan Corporation in exchange for his lien. In connection with such exchanges, the corporation is authorized to advance cash to pay taxes and assessments on the real estate, to provide for necessary maintenance and repairs and to meet the incidental expenses of the transaction.

The face value of these bonds shall not exceed $14,000, or 80 per cent of the appraised value of the real estate. The home owner whose mortgage has been refinanced by the corporation will pay off the 5 per cent interest and the principal in monthly payments within 15 years. However, payments may be made quarterly, semi-annually or annually, at the discretion of the corporation.

Loans will be made only on real estate on which is located a dwelling for not more than four families, used by the owner as a home or held by him as a homestead, and valued at not more than $20,000.

The Home Owners' Loan Corporation will be managed and controlled entirely by the Federal Home Loan Bank Board. Though administered by that board, it will have no connection with the Federal Home Loan banks.

The Home Owners' Loan Act repeals the section of the Federal Home Loan Bank Act which provided for direct loans to home owners. According to McQuie, this makes the Federal Home Loan banks purely rediscount banks for member institutions.

LONDON GUARANTEE & ACCIDENT ESTABLISHES OFFICE HERE

The London Guarantee and Accident Co., Limited, of New York, has recently taken space in suite 1601 Boatmen's Bank Building, for its credit insurance department. Mr. Louis L. Roth, formerly general agent for the National Surety Co. has been appointed General Agent for the London Company in this territory.

The London company is a wholly owned subsidiary of the Phoenix Assurance Company of London group.

APEX CO. SELLS RESIDENCE ON WESTMORELAND DRIVE

The Apex Realty Co. announces the sale of the residence at 7250 Westmoreland drive to Michael M. Mathes, president of the Modern Shoe Co. The house has 10 rooms and three baths, and garage facilities for four cars. The lots fronts 65 feet on Westmoreland drive and is 219 feet deep.

Th first floor has a large living room with fireplace, dining room, butler's pantry, kitchen and breakfast room. On the second floor are a master bedroom and bath attached, three other bedrooms and bath and large sunroom. There is, in addition, a maid's room and bath.

The new owners are having the house redecorated and on completion will occupy it.

The transaction was cash. All parties were represented by the Apex company.

SALES IN WEBSTER GROVES BY MORGAN E. COGGESHALL

Morgan E. Coggeshall of Webster Groves, who opened his office about May 1, reports the sale of a dwelling at Gray avenue and Bristol road to George W. Adams for a client of the Webster Groves Trust Co.

For the Hallmar Investment Co. Coggeshall sold a store building at 13 West Big Bend road to a client who purchased for investment. He also sold for a client of the Webster Groves Trust Co. the residence of 307 South Gore avenue to S. R. Irish.

BASEMENT AT 7TH AND OLIVE LEASED FOR A CAFETERIA

Martin & Breitt report having leased the basement at the southeast corner of Seventh and Olive streets to Clyde C. Jackson, who will operate a cafeteria.

The property is owned by the Weil Realty Co. Martin & Breitt represented both parties.

C. M. M'DONALD REALTY CO. ARRANGE TWO LEASES

Two leases were arranged last week by C. M. McDonald Real Estate Co. The southeast corner of Compton and Lawton was leased for three years to D. C. Davidson for a restaurant. Another restaurant lease was made to Daniel Hann of property located at 4412 Morganford road.

Building and Loan Man to Talk on Home Loan Law.

Morton Bodfish of Chicago, executive manager of the United States Building and Loan League, will speak on "The Effect of Recent Legislation on the Mortgage and Investment Business" before a meeting of the Mortgage Bankers Association of St. Louis at 6:30 o'clock Friday evening at the Gatesworth Hotel.

Bodfish, who helped frame legislation during the last two sessions of Congress, will give particular attention to the Home Owners' Corporation Law and the Securities Act. Reservations may be made with Louis A. Maginn, secretary of the association.

APARTMENT BUILDING SOLD IN BLUE RIDGE TERRACE

$70,000 Reported to Have Been Paid for 12-Suite Structure at 7557-63 Buckingham Drive.

An apartment building of twelve suites, at 7557-63 Buckingham Drive, in Blue Ridge Terrace, has been purchased by A. H. Klauber for an undisclosed investor. The reported consideration was $70,000. The Glick Realty Co., with offices at 822 Chestnut street, handled the negotiations. Miss Etta Marcus was the grantor of the title.

The apartments consist of five rooms, tile baths, electric refrigeration, etc., and there is a garage in the basement for the use of tenants. Total annual rentals approximate $10,000, according to Nathaniel M. Glick, who handled the deal.

The three-story structure occupies a lot 130 by 115 feet. It is of comparatively recent construction. Blue Ridge Terrace extends from Wydown boulevard on the north to Clayton road on the south, Glenridge Terrace on the east and Westwood drive on the west. It is the only part of the Moorlands not restricted against apartments and duplex residences. So far construction in Blue Ridge Terrace has set a high standard.

Other Apartment Deals.

Purchase contracts have been closed for two large West End Apartments owned by the Prudential Insurance Co. of America, as was announced yesterday by Louis A. Maginn, loan correspondent of the company. Locations of the buildings and names of the purchasers will be withheld pending execution of deeds. The Prudential has also disposed of several flats and "Pinco" homes, for which deeds are being drawn.

Maginn announced that prices on all the real estate owned of the Prudential company in St. Louis would be increased 10 per cent July 1. The list includes a wide variety of residences and apartments, as well as building holdings, recently acquired by the Prudential company under mortgage loans, and which, it is said, are available at attractive prices.

Negotiations are under way for a large Lindell boulevard apartment, owned by an estate, represented by the Henry R. Weisels Co. The consideration is said to be around $175,000. The apartment is sought as an investment.

Brewery Transactions.

Transactions in brewery properties, carrying large rehabilitation plans, were events of the real estate week. The Gast brewery, comprising six buildings and an entire block at Broadway and Hornsby street, was purchased by a syndicate represented by Love & Co., Inc. The purchase price was $100,000, according to William R. Cady, vice-president and real estate officer of the Mississippi Valley Trust Co., which represented the bondholders of the Independent Brewing Co., the grantors of the transaction.

The syndicate is composed of John A. Love, Alexander T. Gast, Otto Rassfeld, John M. Heller, Eugene Freund, I. N. Rosenfeld, O. V. Ellis, William Healy and A. A. Christopher. In this connection the Gast Brewery Co. has been formed, with Alexander T. Gast as president, to operate it. About $80,000 is to be spent in rehabilitation of the plant, which is expected to be on a production basis Sept. 1. Draught beer will be manufactured exclusively.

Negotiations have been concluded for the American Brewery buildings, occupying an entire block at Broadway and Dorcas streets, also owned by the bondholders' committee of the Brewery company represented by Cady. The purchasers, whose names are withheld, are said to be a Chicago group, which has made a large outlay for rehabilitation of the plant. The price involved for this plant has not been disclosed.

RECENT SALES REPORTED BY HAROLD C. SIMON & CO.

George Hasen, in charge of sales for Harold C. Simon & Co., reports the following recent sales:

Six-room residence at 5835 DeGiverville avenue to Joseph A. Osborn for a client; five-room cottage at 5364 Emerson avenue for Adolph J. Link to Wm. M. Koons; five-room frame building at 4437 Mafftitt avenue for Josephine J. Stapleton to Joe Thompson; 4524 Queens avenue, a new five-room brick bungalow to a client of Cornwell Realty Co.; 5017 Queen avenue, a four-four single flat for a client to Mary C. Fleming; 4111 West Rosalle, a six-room residence for William T. Schneider to a client of Duerbeck Realty Co.; 4633 Kossuth avenue, a five-room brick bungalow for Joe Spicuzza to Edward H. Winter; 4532 Durant avenue, a five-room brick bungalow for Fred Stambaugh to Walter A. Kaffenberger; 4532 Queens avenue, a five-room English bungalow to Clarence A. Rutter; 5728 Park lane, a five-room English bungalow to Adolph J. Link; a 50-foot lot on Colgate avenue for a client of Barngrove Realty Co., to Sutton & Rudder, builders; 7325 Colgate avenue, University City, a six-room residence to a client.

At 736 Atalanta avenue, Webster Groves, a five-room bungalow is being built for James R. Counts. A five-room English type bungalow at 4537 Durant avenue is now open for inspection.

GLICK REAL ESTATE CO. REPORTS RECENT SALES

The Glick Real Estate Co., Inc., reports closing, within the last few days, the sale of the following property:

3625 Jennings Station road, a large store building, sold to a client who will start alterations and remodeling; 4650-52 Saint Ferdinand, a four-family flat sold to a client; 4217 Blaine avenue, new four-family flat sold to Frederick Wiese; 1739 Preston place, a residence for Anna Traub; 5565 Floy avenue, a brick bungalow sold for a client; 6-room residence known as 666 Amelia in Webster Groves; 5946 Floy, a cottage sold for a client to Ercil Harris.

COHN MANUFACTURING CO. LEASES NEW QUARTERS

The Isaac T. Cook Co. has arranged a lease with the M. M. Cohn Manufacturing Co. for the entire third floor of the Mallinckrodt building at 901-09 Washington avenue. This space, about 15,000 square feet, is nearly double the space now occupied by this concern in its present quarters at 615-21 North Ninth street.

WENZLICK REAL ESTATE CO. REPORTS SALES OF BUNGALOWS

Orin H. Jones, sales manager of the Albert Wenzlick Real Estate Co., announces the following sales: 33 St. Charles place, bungalow, from H. P. Koester to Le Roy C. Odell; 1028 Grattan street, residence, from Mary Antoon to John F. Rothert; 5227 Mardell avenue, bungalow, from Harry Hardt to a client of the Wenzlick Real Estate Co.; lot on south side of Devonshire avenue from a client to H. P. Koester; 7035 Horner avenue, bungalow, from a client to Mary Antoon; 333 North Hills drive, bungalow, from Pasadena Realty Co. to Earl Hearst; 6017 Columbia avenue, bungalow, from L. C. Odell to a client of Wenzlick Real Estate Co.; 6315 Plymouth avenue, bungalow, from Harry Herman (A. K. Feinberg R. E. Co., agent) to C. B. Winer.

Storeroom at 6317 Delmar Leased.

Martin & Breitt report having leased the storeroom at 6317 Delmar boulevard to Milton Commer, who will use the premises for the sale of suits, dresses, millinery and hosiery. Commer operates another store at 5980 Easton avenue. Mr. Commer was represented by Edward Glick & Co. and the owner of the property, who is Harry Rothberg, was represented by Martin & Breitt.

CINCINNATI LANDLORD CANCELS $200,000 OF DELINQUENT RENT

W. P. Devon, Who Has 800 Tenants, Notifies Those in Arrears That Debt Is Wiped Out.

By the Associated Press.

CINCINNATI, O., June 24.—William P. Devou, 76 years old, has canceled debts of $200,000 owed to him by occupants of 500 pieces of property, it was learned today. Notices of cancelation of all delinquent rents, as of June 1, are being received daily by many of the 800 families, more than 90 per cent of them Negroes, that rent his West-End property.

Devou, said to be a millionaire, gained wide publicity in former years by his controversies with city officials over housing restrictions. For years Devou's horse, on which he made his rounds, collecting rent, was a familiar figure in Cincinnati. Several years ago, however, horse and rider fell and Devou was injured so seriously he gave up riding. Later he arranged with a bank to take over management of his properties, but he still maintains an active interest in them and often supervises repair work or other construction.

Devou said many of the tenants had not been able to pay rents for many months, and that he canceled the debts at the suggestion of the bank.

Quits U. S. Senate for Judgeship.

By the Associated Press.

ALBUQUERQUE, N. M., June 24.—Sam G. Bratton, Democrat, who resigned yesterday as United States Senator from this state took the oath as Judge of the Tenth Federal Circuit Court of Appeals today. The Senator was appointed by President Roosevelt to succeed the late Judge John H. Cotteral of Oklahoma. Gov. Seligman made no comment on the selection of a successor to Bratton in the Senate.

LARGE FOOD MARKET FOR 2629 CHEROKEE

W. C. Manes, Who Operates Granite City Group, to Run Place.

A large food market is to be opened at 2629 Cherokee street by W. C. Manes. He already operates three markets in Granite City. The new public market will include 15 complete food departments comprising one of the largest stores of its kind in St. Louis. A long lease has been taken on the new quarters which are being redecorated and modernized.

The unit type of selling will be used. It is said this plan speeds service and assures rapid turnover. A cashier clerk is in charge of a comparatively small department.

It is Manes' intention to open the new market before July 4.

North St. Louis Salesmen's Picnic.

The North St. Louis Real Estate Salesmen's Association will hold its fourth annual picnic at Hunter's Grove, 9301 Bellefontaine road, on Wednesday. A parade of cars will leave the Fairgrounds Hotel at 9 a. m., and a chicken dinner will be served at 12 o'clock. There will be baseball, corkball, horseshoe, lawn tennis and swimming.

Restaurant Takes Lease.

Morris Asch Realty Co. reports leasing the store room at the Southwest corner of Franklin and Hadley avenues, as a restaurant.

WANTED TO RENT

WANTED—Clean, rentable property for our "VACANCY LIBRARY." New, positive, economical. Quick results. STERLING R. E. CO. ST. 1119

FLATS AND APT'S WANTED

APARTMENT Wtd.—Small efficiency; modern; must be cool; convenient location. Box C-72, Post-Dispatch.

FLAT Wtd.—3 or 4 rooms and sunroom; O'Fallon Park; for 3 adults, $25. Box W-350, Post-Dispatch.

FLAT Wtd.—4 or 5 rooms, $25; near Oakland. Box P-17, Post-Dispatch.

HOUSES WANTED

APARTMENT Wtd.—6 or 7 room apartment or house; concessions; privilege of boarders. Box W-349, Post-Dispatch.

BUNGALOW Wtd.—5-room; garage and furnace. Evergreen 6926.

HOUSE—5 or 6 rooms; University City, Clayton or Richmond Heights; reasonable. CAbany 3922.

RESIDENCE Wtd.—To rent, large, central location, suitable for small gathering, west of Grand, near good car or bus line. Box W-310, Post-Dispatch.

Furnished Houses Wanted

HOUSE OR APARTMENT Wtd.—Small, city, county, northwest, July, August; state rental. Box G-129, Post-Dispatch.

HOUSE Wtd.—Furnished, 6 or 9 rooms; yard; July and August; state terms. Box P-162, Post-Dispatch.

SUBURBAN PROP. WANTED

BUNGALOW—6 rooms, modern, adults; $30; suburbs. Will lease. LA. 8620.

HOUSE Wtd.—Modern, 5 or 6 rooms, or flat, Clayton district; references. CA. 1130 or MA. 0084.

POULTRY FARM—In county, modern; will buy poultry to stock place. Box P-180, Post-Dispatch.

WANTED BUSINESS PURPOSES

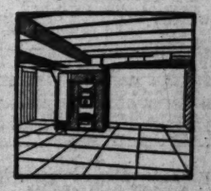
BUSINESS LOCATION Wtd.—Live organization desires store for dresses in busy section; rental $50. Box C-402, P.-D.

OFFICE Wtd.—Near Grand and Olive, consisting of private office and will share secured free; complete information. Call Monday, J. A. Miller, ROsedale 3500

Keep Cool in Summer . . . Warm in Winter With an "AFCO" Air-Conditioning System

The Modern System for Old And New Homes

Your Present Furnace Taken As Part Payment



Add more room to your home with a livable basement. Save up to 40% in fuel costs, reduce cleaning bills and housework.

Liberal Trade-In Allowance and Easy Terms for Limited Time Only . . . . . .

Buy now . . . Prices are advancing . . . Save

Visit Our Showroom or Phone JEfferson 0034

American Furnace Co. 2719 MORGAN STREET Progressive "AFCO" Dealers Everywhere

SAVE 25% on these PAINT SPECIALS!

"RECORD BRAND" HOUSE PAINT — The outstanding high-quality Paint. Formula attached. 24 shades. Regular $3.50 Values. Gallon... $2.25

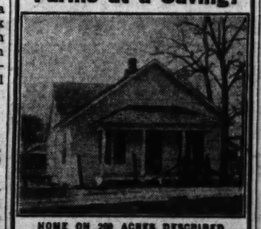
"LACADURA" Interior or Exterior 4 Hr. Enamel, 14 shades..... Qt. 49c
Pure Linseed Oil..... Gal. 69c
Pure Turpentine..... Gal. 69c
Lower Prices on DUTCH BOY or EAGLE WHITE Lead.
Mass Cash in Yor. Ask Us.

Our Co-operative Certificate Will Write for Color Card or Phone TYler 0625

ROWER-BEINE PAINT MFG. COMPANY 3133-35-37 N. 9th St.

Open Daily to 6 Sat. Till 4 P. M.

Farms at a Saving!



HOME ON 200 ACRES DESCRIBED

200 acres, Stoddard County, Missouri, 8½ miles from Dexter; ¾ mile to State Highway No. 25; ¾ mile to school, 1½ miles to church; 6-room house; 2 tenant houses; 40x40 barn, 48x32 barn; garage; watered by driven pumps; dark chat loam; all level valley land; all cultivated, $10,000.

192 acres, Hancock County, Illinois, 3½ miles from Colmar; 2½ miles to concrete Highway No. 96; ¾ mile to school, 2½ miles to church; 7-room house; 22x32 barn; 28x36 granary; watered by wells and creeks; gray silt loam; lies level to rough; 60 acres cultivated, 92 acres meadow, $8,500.

Our farms are ½ cash, balance in 5 to 20-year loan.

We have other farm bargains in Missouri, Arkansas and Illinois. No trades. Farms shown on appointment. Tell us what you want. Address Dept. 13.

The Federal Land Bank of St. Louis St. Louis, Missouri

NOW

OSED TEMPORARILY NING

UR STOCK

efore gain ices

SELECTIONS TO SATISFY ANY NEED

Other Makes

	Formerly	Now
28 Essex Sedan	$75	$ 39
29 Ford Coach	$125	85
30 Nash Sedan	$345	245
30 Hup 8 Coupe	$445	345
30 Hup 8 DeL. Sedan,	$495	395
31 Nash 8 Ambassr.,	$595	445
32 Graham Sedan	$495	395
29 Pierce-Arrow Bro.,	$695	545
30 Packard De L. Rd.,	$895	695
32 Chevrolet Coupe,	$445	375
32 Hup 6 De L. Sed.,	$745	595

Trucks

32 G. M. C. Panel	$395	195
31 Stude. Tractor & Sleep. Cab.	$595	395
32 Stude. Tractor & Sleep. Cab.	$745	495
32 Stude. Chassis	$695	495

Largest Assortment in St. Louis

e in on lot and look about leisurely. rmation about the car you select.

s and TERMS

indburg, Inc JEff. 8851

NE DISTRIBUTORS —USED CAR LOT CLOCK, INCLUDING SUNDAYS

DRIVE IN ON LOT

ELECTIONS

At Hamilton.

First race, $700, claiming, two-year-olds, five furlongs:

Lady Hockberger	115	Svelte	
Blondine	111	Sub Circle Trail	1
Bungle	108	Broom Plait	1
Cantroud	111	Relativity	1
Port Royal	108	Sash	
Mysterious Neil	115	Candle Fly	1
Patch Pocket	108	*Mindreader	1
Pony Obo	108		

Second race, $700, two-year-old mares, Canadian foaled, four and one-half furlongs:

Bullet Shot	109	Mad Miss	1
Thermal	109	Rose Path	1
Sweep Trap	109	Miss Johnston	1
aAndiron	108	aLondon Fog	1
bGlaze	109	cIma Dandy	1
cChildish Talk	109	bMissouri Jim	1
Plentitude	109	bSouthern Sea	1
Gaffing	109		

aJ. E. Smallman entry; bThornelli Stable entry; cRyland R. New entry.

Third race, $700, three-year-olds, claiming, six and one-half furlongs:

Revonah	112	Kalola	1
All Foriorn	110	Free	1
Dark War	110	Gainsgold	1
Rough Waters	110	Stambul	1
Campdore	111	Sun Fabric	1
Billowy Waves	110	*Archwood	
Swaggerstick	108	Denon	1
Heartbreak	110	Maentic	1
Canterbury Rain	106		

Fourth race, $800, four-year-olds and up, claiming, six and one-half furlongs:

Omareen	111	Wacket	1
Bubbling Out	112	Bylona	1
*Altsheib	108	Kopock	1
Proteus	115	Circulet	1
Jeanne Wachs	111	Horarty	1
Blue Darter	108	Almond	1
Athol	113	Princely Attention	1
Lady Billie	101		
Golden Storm	108	Devout	1

Fifth race, $700, claiming, three-year-olds and up, mile and a sixteenth:

Tryon	111	Fair Avis	1
Maetico	105	Glee Club	1
*Lindsay	103	Lommern	1
Yellow Metal	109	Bold Bendixo	1

Sixth race, $700, claiming, three-year-olds and up, mile and a sixteenth:

Stormer	109	Black Jewel	1
Star	111	Canterwood	1
Isostasy	111	The Marquise	1
Traumaerie	111	Just Imagine	1
Huraway	118		

Seventh race, $700, three-year-olds and up, claiming, one mile on the turf, Canadian foaled:

Tabson	112	Fess	1
Manotacks	112	Bethankful	1
Dorothy Hanover	110	Cartwheel	1
aPammered Pet	110	Star Crest	1
Whitby Lad	104	Par Excellence	1
Thunderlight	112	aBronze	1
Marie Gaiety	110		

aMrs. F. Little-James McElroy entry.
Weather clear; track fast.
*Apprentice allowance claimed.

At Aqueduct.

First race, $600, conditions, maiden two-year-old colts and geldings, five furlongs:

Crestus	118	Kyso	1
Top Hitch	118	Rose Cross	1
Banners Flying	118	God O' War	1
Propagandist	118	Fighting Mike	1
Zulu Lad	118	Xerxeise	1
Rifleman	118	Believer	1
Bernie K.	118	Rumpery	1

Second race, $600 claiming, two-year-olds, five furlongs:

Bahadur	111	*Crooked Lane	1
Dress Circle	111	Yap	1
Boris Way	108	Braz	1
Showman	111	Social	1
Hours End	111	*Arson	1
Fabulous	118	Stealthy Step	1
Monastic	112	*Chips	1
Bungalow	108		

Third race, $600 claiming, three-year-olds and up, six and one-half furlongs:

Mexico	110	*Modern Ace	1
St. Nick	110	The End	1
Mack Sennett	118	Seb	1
Mallmou	110	Lebam	1
Integrity	117		

Fourth race, $600, claiming, fillies and mares, three-year-olds and up, one mile first division:

Deferred	108	Peach Bud	1
Lucky Racket	114	*Madame Snob	1
Grannys Trade	104	Margie W.	1
Hut	103	Dark Seeker	1
Fair Crest	107	*Well Built	1

Fifth race, $600 claiming, fillies and mares, three-year-olds and up, one mile second division:

Our Sallie	102	Two Tricks	1
Big Grass	104	**Dorothy Dale	1
Zaidee	109	Canteret	1
Miss Careful	102	**Aunt Marsa	1
*Musing	107	*Apprehensive	1

Sixth race, $600 claiming, three-year-olds and up, mile and a sixteenth:

On Leave	114	*Grand Wood	1
Farr	114	*Wonderful	1
Uluniu	114	*Boocap	1
Two Square	103	Rhoosia	1
Chatterwood	109	**John Bull	1
*Axentea	103	Sweet Bud	1
White Thorn	111	Fleet Flag	1
Chilean	105		

*Five pounds apprentice allowance claimed.
**Seven pounds apprentice allowance claimed.
Weather clear; track fast.

Consult the ROOMS FOR RENT ADS—With or Without Board—Is the place you have been seeking advertised today?

CENTURY OF PROGRESS ACCOMMODATIONS

HALIBURTON HOTEL
All outside rooms, $2 and up per day; weekly $8 up; near bathing beaches, theaters, dancing; two blocks west of Stadium rd., corner Marquette Rd. U. S. 66, or Illinois 4. 6056 Greenview av. Chicago, Ill.

HOTELS

STAY WHERE IT IS COOL
Opposite Forest Park at the
BRANSCOME HOTEL
5370 PERSHING AV. ROsedale 4000
HOTEL ROOMS
All Outside Rooms With Baths
$2 ET DAILY $45 ET MONTHLY
Also Selected Hotel Suites,
Excellent Dining Room.
200-CAR GARAGE

Park Manor Hotel
5560 PERSHING AVE.
THE IDEAL SUMMER LOCATION
Cool, comfortable; private bedrooms adjacent to baths; free hot water; hot and cold water; with full hotel service.
$5 and $5.50 Weekly
Free Parking Space

BILTMORE HOTEL
WASHINGTON NEAR GRAND
Six-Story, Fireproof Building
$1.50 Day Up
Apartments $15 Week Up

BRISTOL HOTEL.
Entrance to Forest Park. De Balivere and Pershing. Room, bath, $6.50 week up. American or European. Coffee shop in connection.

THE RITZ HOTEL, 4137 LINDELL BL. Beautiful, large, cool outside rooms, $1 up; weekly, $4; bath, $5; free parking.

ALCAZAR HOTEL, 3127 Locust—$24 garage; members: 75c rate; $3 up week.

SKINKER AND PERSHING hotel rooms with bath, $5, $6, $6.50 week. CAb. 0630.

ROOMS AND BOARD

ROOMS WITH BOARD—CITY

ZOOM—In congenial home; conveniences; wholesome meals. EVergreen 7236.

North

ASHLAND, 4233—Corner Harris; beautiful north, south room; board; reasonable.

HARPER, 3216—Room, board; Grand cars, bus; reasonable.

KENNERLY, 3813 — Clean, comfortable room; good meals; laundry; $5.

KENNERLY, 3813—Clean, comfortable room, good meals, laundry, porch, $5.

LEXINGTON, 4202—Cozy south room; private; German cooking; reasonable.

PALM, 3508—Cheerful large front room; near Grand; gentleman; with board, $7.

ST. LOUIS, 4067A—Room and board, $5, r6; excellent meals.

TAYLOR, 3833 N.—Cool room, good meals, private residence; reasonable. CO.7229W

Northwest

CAMELIA, 4648—Room, board, for 2; $6 each. ROsedale 4720.

MAFFITT, 5123—Room, board, private family, for 2 young men. EV. 0426.

ROOM-BOARD — Newly decorated; girl employed; private family. MU. 3973.

South

ARSENAL, 3200—For one or two, refined home. LAcede 0102.

BOTANICAL, 3631—Large, 3 exposures, good meals, couple or 2, $5 each.

CALIFORNIA, 3511—Neatly furnished; private family; good meals. LA. 9335.

CRITTENDEN, 3448 — Well furnished; double; single; front; modern; good meals.

DANDY ROOM in South Side home; give full particulars; only the best need apply. Box W-279, Post-Dispatch.

HALLIDAY, 3503—Attractive room, excellent meals; good home; twin beds.

LAFAYETTE, 2743—1 or 2 young men; home privileges; conveniences. Mr. Berger.

LOUGHBOROUGH, 4323—Gentleman or employed couple, private home. RI.1523J

OHIO, 3529—Cozy room, for girl, good meals; private; laundry; phone; reasonable.

OREGON, 3416—Room and board; garage; good cook; reasonable.

PESTALOZZI, 3408—Room and board in real home; excellent meals; all conveniences; $6.50 a week.

PESTALOZZI, 3548—Room and board for 2; reasonable; near Grand.

POTOMAC, 3124—Large rooms, twin beds, 2 or 3. LAcede 3067.

RHENANDOAH, 3924—Cozy, cool, good meals; private; gentleman; garage; reasonable.

RHENANDOAH, 3869A—Couple, 2 gentlemen or 2 girls; good meals. FR. 0811.

RHENANDOAH, 3924A—Room, good meals; $5. FR. 6426.

SIDNEY, 3557—Corner Grand; cool, south; good meals; congenial folk; double, single; private. LAcede 3694.

SIDNEY, 3518—Room, board, private family; twin beds. LA. 1266.

SIDNEY, 3518—South room, board 1 or 2; private family. LAcede 1266.

SIMPSON PL., 1740—Nice front room, modern conveniences; excellent meals; private; reasonable.

UTAH, 3505A—Lovely room, with board; girl; reasonable. PRospect 7347.

VICTOR NEAR GRAND—Single or double; business woman; modern. PRospect 5457.

VISTA, 3421—Room, board, good home for 2. $5. GRand 4548.

WYOMING, 3719—Attractive large room, excellent meals; all conveniences; reasonable.

Southwest

FINKMAN, 5458—Large, cool, south, private; meals optional; 1 or 2 men.

ROOM AND BOARD—For gentleman; convenient. FLanders 3610.

ROOM—Large, for 2 girls; private home; $4.50 each. EV. 0526.

West

CATHOLIC WOMEN'S ASSOCIATION, 4337 MARYLAND AV.
Business women and girls; attractive rooms with board as low as $5 week.

ATTRACTIVE—Adjoining large bath excellent cuisine private home. RO. 2628.

HELP, 716 — Second floor south; two baths, showers; meals optional.

CABANNE, 5059
Single and double rooms. FOrest 2790.

CABANNE, 5120—Single front for girl; also lady to share with young girl; $5.

CABANNE, 5153—Next door to Ritz; first-class meals; quiet home.

CATES, 5948—Lovely home for 2; private; shady porches; garage. CA. 4387W.

CATES, 5241—Cool room, porch, private; for 2(?); $5-$6.

CHOUTEAU, 4216—2 large rooms; couple or girls employed; board optional.

DE GIVERVILLE, 57xx—Room, board optional; private home. FOrest 9785.

DE GIVERVILLE-LAUREL, 431—Large, cool; for 2; twin beds; splendid meals.

DELMAR, 3844—Room and board $4 week; good meals.

ENRIGHT, 5125—Pleasant room; excellent cuisine, home privileges; very reasonable.

ENRIGHT, 5311—Rooms, excellent meals; 2 baths; large porch; garage.

ROOMS WITH BOARD—West

Live at the Beverly Club for Girls
6140 Waterman; beautifully furnished rooms, with board; you will love the home and you will like our rates
FOrest 1732.

FOREST PARK, 4919—Large; twin beds, $7; beautiful home; shady grounds.

GOODFELLOW, 1245—Large room; excellent meals; near cars, bus. MU. 3510.

JULIAN, 5882—At Hamilton, double, single front rooms; excellent food; ideal location; large porch and lawn; reduced.

HAMILTON, 1456A—Large, comfortable, excellent meals; private. MU. 1897

KENSINGTON, 5181—Large front south room, twin beds, also single; excellent meals; laundry. FO. 2727.

LINDELL, 3916—Large, for 2, board optional; reasonable, first year.

McPHERSON, 4240 — Home privileges; good meals; private. JE. 9265.

PAGE, 5343—Attractive home; cool, cozy, side room; excellent food; laundry; large lawn; very reasonable.

PAGE, 5414—Beautiful room, breakfast; excellent food; very reasonable.

RAYMOND, 5626—Ladies; in nice home; good meals; $4.50. FOrest 4643.

RAYMOND, 5226—2d floor, good meals, homelike; garage; Hamilton car.

ROOM—Unusually attractive, in lovely home; splendid meals. FOrest 6255.

ROOM—Lovely double, in private family. Apartment. RO. 2347.

ROOM—Large, twin beds, splendid meals, 1 or 2. FO. 7066.

WASHINGTON, 4644—Newly decorated, twin beds, running water, electric fans; excellent meals; garage; transients; reasonable.

WASHINGTON, 4261—3-room efficiency; also sleeping; board optional; convenient.

WASHINGTON, 5356—Three front, south, twin beds, private porch, bath.

WASHINGTON, 5221—Second floor front, with board; share bath; reasonable.

WASHINGTON, 5133 — Attractive, cozy cool room, for 1 or 2; superior meals.

WASHINGTON, 5407—Lovely room; best meals; ideal location; $5; or today.

WASHINGTON, 5112—Room, twin beds; good meals; roommate for young man.

WEST, 5306—Large front porch, appetizing meals; reasonable. FO. 7466.

WESTMINSTER, 60xx — 2 young ladies; twin beds; references. FA. 2385J.

WEST PINE, 4362—Board and room, private bath, reasonable. JE. 0780.

ROOMS FOR RENT—CITY

Central

ROOM & BATH $5 WK. UP
Large, beautifully furnished rooms, guaranteed clean and comfortable; 24-hour telephone and elevator service.
ST. ANDREW'S HOTEL
413-14 PINE

NINETEENTH, 912 N.—Large room, kitchenette, bath; couple only; reasonable; must give some assistance to physician.

North

SATISFY YOURSELF BY SEEING THIS; 1 or 2 room, furnished apartment; modern; reasonable. 3718 N. 25th st.

ASHLAND, 4603—2 connecting; sink; furnished or unfurnished; private porch.

ATHLONE, 4546A—Large twin beds; 2 employed; phone, breakfast; reasonable.

HARRETT, 3216 (Fairground Park)—Lovely home. CO. 7507W.

BENTON, 2206—Nicely furnished rooms, private family.

BROADWAY, 2815 N.—3 beautiful furnished rooms, 2d floor; radio, water, gas, electric; $4 week.

DODIER, 1436A—Two large side, connecting bath; $9. Apply 1915 Biddle.

DODIER, 1449—1 or 2 modern furnished housekeeping rooms; cheap.

GRAND, 1518 N.—Lovely 2d-floor front; twin beds; private home.

HERBERT, 1915A—Large south front bath room; all conveniences; $2.50. FY. 2197J

KENNETT PL., 1837—1st floor room, kitchenette, sink, couple; $3.

NATURAL BRIDGE, 4444—Large front; near bath; private family; reasonable.

NORTH MARKET, 2215—Housekeeping, sleeping, $1.50, $2, $2.50, $3.

NORTH MARKET, 2332—Two housekeeping rooms; range and sink; $4.

NORTH NINTH, 2023A — 3 rooms, all newly repaired. $12. Inquire 910A Madison.

O'BEAR, 2107A—Nice, large front room; gentlemen only; meals optional; near Grand av.

PALM, 3616—2 nicely furnished, connecting housekeeping rooms, conveniences.

PENROSE, 4455—Light housekeeping; 2 furnished rooms and bath; couple preferred; $18.

PLEASANT, 4311A—3 rooms, sun porch, garage, toilet; $16.

ST. LOUIS, 3809A—Lovely, large, sleeping room; good transportation; convenient.

ST. LOUIS, 2205—Everything complete, room and kitchenette, $2 and up.

ST. LOUIS, 2305—Housekeeping room; clean place; phone.

ST. LOUIS, 4217—Front housekeeping or sleeping room, reasonable.

ST. LOUIS, 3915—2 light housekeeping, southern exposure, rent reasonable.

SULLIVAN, 3929A—Near park, southern exposure; privileges; reasonable.

Northwest

ARLINGTON, 4961—3 clean, large furnished housekeeping; large yard; cheap.

ASHLAND, 4516—Large front room, 2 gentlemen or couple, private, reasonable.

BEHR, 1813—Cozily-furnished room; private entrance; reasonable; garage free.

GERALDINE, 4901—2 cool, housekeeping, furnished, complete; private. MU. 7335.

GERALDINE, 5315—Room, kitchenette, bath; garage; private; $6 week.

GERALDINE, 4536—2 furnished rooms for light housekeeping. MUl. 4346.

HAMMETT, 4818—Private, clean apartment room for housekeeping. $2.75 week.

HELEN, 5357—3 rooms, furnished and bath; modern, $5.

LABADIE, 4830A—Two nicely furnished, light housekeeping rooms; reasonable.

LABADIE, 4656—Nice front room, private family. COlfax 4636W.

LEE, 5739—Northwest; 2 doors from Florissant; furnished room; board optional.

LOTUS, 5872—Two housekeeping rooms; everything furnished; reasonable; couple; phone.

LOTUS, 4966—2 rooms, nicely furnished; sink, garage, $5.

LOTUS, 4923—Two beautiful housekeeping rooms; porch, sink, phone; private.

LOTUS, 5344—2 rooms in private family; conveniences. ROsedale 0606.

NORTHLAND, 4754—2 connecting housekeeping; private; sink; reasonable. FOrest 9915.

SACRAMENTO, 4610—2 furnished housekeeping rooms; private; conveniences; reasonable.

SAN FRANCISCO, 4861—Room and board, private home.

ST. LOUIS, 3330—Girls, bachelor apartment; Frigidaire; complete kitchen; private entrance. EVergreen 7238.

ST. LOUIS, 5128—Light housekeeping rooms, kitchen privileges; private.

TERRY, 5051—Two large, connecting housekeeping rooms, nearly furnished.

THEODORIA, 5832A—2 nicely furnished rooms, conveniences.

THEODORIA, 5387—Two furnished rooms; newly decorated; clean and cool.

South

ALFRED, 1828—Bedroom; regular kitchen, conveniences; also garage; ½ block north of "Shaw's Garden."

ANN, 2749—Sleeping rooms, $1.50 and up; meals optional.

ANN, 2019—Furnished room; reasonable.

ARKANSAS, 3631—2 large bedrooms, kitchen, housekeeping; private home.

ARSENAL, 2017 — Connected, furnished rooms; housekeeping; modern; shower bath.

ARSENAL, 3654—Cool, convenient, 1 or 2; shower; garage; breakfast optional.

BENTON PL., 35—Lovely furnished connecting rooms; private; sink, $3.50; sleeping, $1.50.

BENTON PL., 10—Front suite; large porches, grounds; 4 baths.

BOTANICAL, 3971—Two desirable housekeeping rooms; private; reasonable. FR. 6843.

BOTANICAL, 3651—Cool, home-like sleeping room; private family; references.

ROOMS FOR RENT—South

BOTANICAL, 3844 — 2 rooms, furnished; single or double; sink; reduced.

BOTANICAL, 3636—Front room; suitable for two; excellent meals; reasonable.

BOTANICAL, 3580 — Lovely, large room, single; real home; phone.

BROADWAY, 2318A R.—Large front connecting, $4; sleeping, $1.50; entrance Lami st.

BROADWAY, 3721 R.—3 housekeeping rooms, large porch, private entrance.

CALIFORNIA, 1508 — 1, 2 or 3 rooms furnished or unfurnished; $2.50 up.

CAROLINE, 2722—Two large rooms and bath, $8 monthly, today.

CAROLINE, 2917—Nice front, light housekeeping conveniences, private, $3.50.

CARROLL, 2727 — Nice, cool connecting rooms, $2.50 week.

CASTLEMAN, 4022—Connecting unfurnished front rooms; gas, light, phone; $18.

CASTLEMAN, 4056—Front connecting housekeeping; porch; $3.50, single, $2.50

CLEVELAND, 3653—Beautiful, cool room, kitchenette; phone; free garage.

CLEVELAND, 4614A—South room, adjoining bath; private; kitchen privileges.

CLEVELAND, 3807—Room and garage; convenience.

CLEVELAND, 3834—Beautiful south; single; cozy; Park, Compton cars.

CLEVELAND, 3918—Cool south room; shower bath, private; reasonable.

CLEVELAND, 3836—Connecting 2d floor; southern exposure; sleeping; car line.

CLEVELAND, 3953—1 or 2 connecting rooms with kitchen; private family.

CLEVELAND, 4215—2 unfurnished rooms, 2d floor; reasonable. FR. 2877.

COMPTON, 2359 E.—Lovely furnished living room, Murphy bed, kitchen; reasonable.

COMPTON, 5176—Housekeeping; 2d floor south; screened porch; garage; adults.

COMPTON, 1522 E.—2 large rooms, southern exposure; bath, electric, $12.

COMPTON, 1614 E.—Board optional; private family.

CONNECTICUT, 3834A—1 or 2 refined gentlemen to share suite; meals optional; reasonable.

CONNECTICUT, 3536A—Large, cool double and single; gentlemen; board optional

DORCAS, 412—2 and 3 rooms, newly decorated; cheap.

EADS, 2315A—Excellent single or double housekeeping; sink; reasonable.

FLAD, 3963—Rooms; couple employed or 2; board optional. PRospect 2670.

FLAD, 3560—Room and kitchenette, $4; others; reasonable; garage.

FLAD, 3640—Connecting front housekeeping; water in kitchen; private entrance.

FLAD, 3828—Attractive, 1 or 2, breakfast; laundry; garage optional.

FLAD, 3917—Large, comfortable, kitchen privileges if desired; girl.

FLORA CT., 3542—Room, gentleman; private family; 2d house east of Grand bl.

GRAND, 2816 S.—Desirable room, second floor apartment; PRospect 4594.

HARTFORD, 2888—Large front; private; gentleman; all conveniences.

HARTFORD, 3404—Southern exposure, 1 or 2; no other roomers. LA. 7250.

HUMPHREY, 3719 — Room, neatly furnished; all conveniences; private.

IOWA, 3925—Bedroom, kitchen furnished, all conveniences; $18; adults.

IOWA, 3801A—2 nice rooms; housekeeping; all conveniences, $3.50.

IOWA, 3005—Front room, light housekeeping; $5.

JEFFERSON, 2253 S.—Newly furnished; modern; housekeeping. Victor 0768.

JUNIATA, 4008—Cool, private gentleman, board optional. LA. 4714.

JUNIATA, 3851—2d floor, front; gentleman; all conveniences; reasonable.

KOSCIUSKO, 3443—Living room, bedroom, kitchen; neatly furnished; cool, private porch; nice river view, $8. LA. 7546

LACLEDE, 4441—Large 1st or 2d floor, kitchenette; sink.

LAFAYETTE, 2703A—Neatly furnished room and kitchenettes, $2.50 to $4.50; convenient and cool.

LAFAYETTE, 2847—Clean, cool; housekeeping, sleeping; electric fan, radio. Apt. private.

LAFAYETTE, 2318 — 1421 Missouri; housekeeping rooms; nicely furnished; $3 week.

LAFAYETTE, 3225 — Modern 2-room apartment; adjoining bath; private.

LAFAYETTE, 2102—Large, cool housekeeping rooms; $2, $2.25, $2.50.

LAFAYETTE, 3137 — Cool room, kitchenette; housekeeping; sink, range; phone.

LAFAYETTE, 2834—2 connecting; 1 sink; housekeeping; phone; adults.

LA SALLE, 1920—Connecting housekeeping rooms; sink, range, $4 week.

LEMP, 2437—Two newly furnished rooms; garage.

LINDELL, 4058—Lovely second floor front; with kitchenette; gas range; sink; phone.

LOUISIANA, 1930 — Opposite Reservoir Park; room on first floor; kitchen privileges; also sleeping room. RO. 3023.

LOUISIANA, 3435—Large, nice room, 2 men, garage, $5. FRospect 2160.

LYNCH, 2308—2 rooms, bath, neatly furnished; cottage; all private.

MAGNOLIA, 4131; 2nd floor sleeping; adjoining bath; meals optional. LA. 4991.

McDANIEL, 3667—Large south room adjoining bath; good meals, laundry; garage; reasonable to permanent party.

McREE, 4011—Housekeeping, housekeeping rooms, 3d floor, $4.00.

McREE, 4233 — Furnished rooms; clean; housekeeping or sleeping.

MENARD, 2341—Room and kitchen. Apply 2348 Menard, except Sunday.

MICHIGAN, 5707—Two, unfurnished; bath, light, heat, gas; $15; garage optional.

MISSOURI, 1746—2 rooms for housekeeping; also garage, $5 week.

MORGANFORD—Room, board, private, bungalow; $30 month. RI. 1936R.

NEBRASKA, 2308—Neatly furnished front room; housekeeping or sleeping; reasonable.

NEOSHO, 2846—2 furnished; bath, sink; private front entrance.

PARK, 3210—Two furnished housekeeping and sleeping rooms; low rent.

PARK, 3416—Sleeping room, private home, clean, new furniture.

PARK, 3014—Connecting, sink; also large front, back, first floor, $2, $2.50.

PESTALOZZI, 3505—South front, sleeping; private home; reasonable. LA. 8682.

ROOM—Furnished; living room and bedroom; Cleveland High School district; with or without kitchen privileges. RI. 2863J.

ROOM—Southern exposure, gentleman or couple, board optional. GR. 3217.

ROOM—In private home, 1 or 2 girls; home privileges. LA. 4606.

ROOM—Furnished; for lady; private bath; owner's home. Riverside 51692.

ROOM—Private home, one or two girls; home privileges. LAcede 4606.

RUSSELL, 2107A—Front, southern exposure, private porch, reasonable. GR. 4737.

RUSSELL, 3834 — Large, southern exposure; excellent meals; reasonable. LAcede 7425.

RUSSELL, 3844—Large housekeeping; furnished or partly furnished; sink, gas range.

RUSSELL, 4131-4133A—Housekeeping, 3, 4 rooms; reasonable; all or part.

RUSSELL, 2846—Connecting rooms, also sleeping, $2.50 up. GR. 3334.

RUSSELL, 2853 —Housekeeping, sleeping and connecting; sink; modern; janitor.

RUSSELL, 2846 — Small sleeping room; clean; convenient to bus and car.

RUSSELL, 4132—2-room apartment, cool; complete; constant hot water; phone.

RUSSELL, 2624—2 connecting modern, newly decorated; extra nice; $4.

SHENANDOAH, 3622 — Front room with Murphy bed, kitchen apartment, also 2-room housekeeping, $6; southern exposure.

SHENANDOAH, 3843A—Large; kitchenette, bath, janitor; cool, airy; summer rates.

SHENANDOAH, 3625—Room, with Murphy bed and kitchen, in apartment; also two large connecting, housekeeping, $6.

SHENANDOAH, 3028A—Two furnished rooms, with sink, $5.

SHENANDOAH, 3841A — 2 housekeeping rooms, gas, electric, phone; $4.75; adults.

SIDNEY, 3452A—Dandy, clean, breezy, nice bed; only $2.50; gentleman.

SIDNEY, 3542—Man only; modern, cool, clean; $2.50. FRanklin 1481.

ST. VINCENT, 3452 — Furnished front sleeping room; 1 or 2; private home.

ST. VINCENT, 2835—Two nice, clean rooms, kitchenette, with sink; 1st floor.

THIRTY-EIGHTH, 4009 E.—3 rooms and bath; private; everything furnished; garage; $6.

VICTOR, 3529—1 or 2 rooms and kitchen; bath, Frigidaire; all conveniences; also sleeping room.

ROOMS FOR RENT—South

VICTOR, 3530—Nice cool front room, garage; all conveniences; $4.

VIRGINIA, 4434—Lady or gentleman; garage optional; with board, $5.50.

Southwest

ARSENAL, 4951—Sleeping room; southern exposure; board optional. YA. 6377

BEESER PL., 4925—Large housekeeping, nicely furnished. LAcede 3615.

ROOM—Large double, 2 employed girls; convenience. Box W-218, P.-D.

WILSON, 6274—3 modern unfurnished; bath, gas, electric, furnace, reasonable.

WINONA, 5220—Room; twin beds; gentlemen preferred; meals if desired.

West

ACADEMY, 832—Clean, cheerful rooms; single or double, for gentlemen. c

ARCO, 4474—Lovely, large, front; private, reasonable. FRanklin 1351.

ATTRACTIVE unfurnished room, kitchenette, light, gas furnished; ROsedale 0826.

BARGAIN—3 fine housekeeping, sleeping porch; Frigidaire; $8. 5827 Enright.

BARTMER, 6016—Two very large housekeeping; large screened porch; sink.

BAYARD, 735—Large front room with kitchenette; all conveniences.

BELT-DELMAR—Lovely room, 2 baths, shower. Call FOrest 1227.

BELT, 1431—2 connecting housekeeping rooms, $5; garage optional.

CABANNE, 5211—Front room, running water, private family; garage; reasonable.

CABANNE PL., 5803—Single and double; home privileges. CAbany 0456W.

CABANNE, 5170—Housekeeping; 2d floor south; screened porch; garage; adults.

CABANNE, 5047—South front; 2d floor housekeeping suite; adults.

CATES, 5906—Housekeeping suite, large porch, second floor; convenient to 3 cars. CA. 5796R.

CATES, 5805—2 clean housekeeping; south exposure; cheap; responsible people.

CATES, 5076—Second floor front; small kitchenette, $4; sleeping, $3.

CATES, 5001A—Nice, clean, cool sleeping, housekeeping rooms; reasonable.

CATES, 5042—2 connecting housekeeping; all conveniences; reasonable.

CLARA, 535—Apartment 3; single room; home comforts; board optional; reasonable.

CLARA, 535 (1st floor north)—Twin beds; board optional; gentlemen; no other guests

CLARA, 758—2d floor north, lovely home; employed; $4 week. FO. 6371.

CLEMENS, 5555—3 lovely furnished, connecting rooms, small kitchenette, range, sink; third floor front; $8.

CLEMENS, 5647—Attractive, for 1 or 2, in owner's home; conveniences.

COLLEGE, 7306—Large, in private family; $4; board optional. Parkview 6061W.

DE GIVERVILLE, 57xx—Large, southern exposure, suitable for 1 or 2. FOrest 9550.

DELMAR, 4653—Light housekeeping or sleeping room; hall room; room and kitchenette; reasonable. RO. 9377.

DELMAR, 5250—2 or 3 room apartment; private bath; screened porch; entrance for housekeeping; also sleeping.

DELMAR, 3936—Housekeeping with kitchenette, water in room, phone, garage.

DELMAR, 5064—Connecting housekeeping rooms, $4; sleeping, $3; all conveniences.

DELMAR, 5559 (1st east)—Large, cool; southern exposure. FOrest 3093.

DELMAR, 4543-4114—Lovely front housekeeping; bath, sink, garage; adults.

DELMAR, 5543—Second floor room, $3.50; also front, kitchen privileges; apartment.

DELMAR, 5108—First floor west; clean, comfortable, south; adjoining bath, $3.

DELMAR, 5086—Front room, $4.50; twin beds, $5; housekeeping, $3.50.

DELMAR, 4239—Room with sink; electric washer, fan, garage; $3.

EASTON, 4131A — Rooms; large, airy, southern exposure.

EASTON, 3455—2 large rooms, porch, sink, gas, electric; phone. FA. 1450.

ENRIGHT, 5057—Furnished housekeeping rooms; Frigidaire; also sleeping; reasonable terms.

ENRIGHT, 5038—Large room, private, southern exposure; near bath; conveniences.

ENRIGHT, 5153—Nearly furnished 2 or 3 connecting rooms, housekeeping; sink, front; porch.

ENRIGHT, 5035—Desirable sleeping or light housekeeping room; reasonable.

ENRIGHT, 5741—Southern exposure, cool, hot-water, living room privileges.

ENRIGHT, 5011—Nicely furnished rooms; kitchen privileges, garage; reasonable.

ENRIGHT, 5026—3 third floor, fan, also first floor, housekeeping.

ENRIGHT, 5200A—Rooms with breakfast; continuous hot water. FOrest 0317.

ENRIGHT, 5124—2d-floor front room; board, laundry; reasonable. FOrest 9966.

ENRIGHT, 5185—Second-floor housekeeping; near bath; porch adjoining.

ENRIGHT, 4637—2 nicely furnished housekeeping rooms; $4.50.

ENRIGHT, 5016—Block Delmar; single, double; private; hot water; garage.

ENRIGHT, 5807—2 large rooms, hall, bath, $18. Parkview 4349.

ENRIGHT, 5027—Nicely furnished housekeeping; $3.

ETZEL, 56xx—2 unfurnished housekeeping rooms; reasonable. EV. 4231.

ETZEL, 5567—Large south; every convenience; very reasonable. MU. 4090.

EUCLID, 1341 N.—Connecting housekeeping; first floor; $4.50; 2d, $5.

FOREST PARK, 4400A—2 attractive housekeeping rooms; reasonable; clean; modern.

FOREST PARK, 4472—Sleeping room; shower bath; 2d floor; $3 week.

FOREST PARK, 4537—Cool housekeeping, also sleeping room, southern exposure.

FOREST PARK, 4536—Lovely cool room; garage included; $2.50, $3.50.

FOREST PARK, 4311—Room and kitchen furnished for light housekeeping.

FOREST PARK, 4542—Lovely room, fan; board optional. FO. 9835.

INDEX TO CLASSIFIED ADVERTISEMENTS

REAL ESTATE

	Page
Apartments for Rent	2
Apartments for Rent (Furnished)	3
Apartments for Sale	7
Builders' Column	6
Bungalows, Cottages (For Sale)	7
Business Property for Sale	8
Business Prop. Wtd. to Rent	1
Business Property for Rent	5
Century of Progress Accommodations	2
Farms and Farm Land	8
Financial	8
Flats for Rent	3
Flats Wanted to Rent	1
Flats—Colored (For Rent)	6
Flats for Rent (Furnished)	4
Flats for Sale	7
Garages, Stables	5
Halls	5
Hotels	2
Houses—Colored (For Rent)	6
Investment Property	8
Lots for Sale	8
Money Wanted	8
Office Space	5
Real Estate—Colored for Sale	8
Real Estate (Country)	8
Real Estate to Exchange	6
Real Estate Loans	8
Real Estate (Wanted to Buy)	8
Real Estate (Other Cities)	8
Residences for Rent	5
Residences Wtd to Rent	1
Residences for Sale	8
Resorts (Country Board)	6
Stocks and Bonds	8
Suburban Property for Rent	5
Suburban Property for Sale	7

FOR SALE

	Page
Animals	9
Antiques	Pt.6,P.4
Aquariums and Fish	9
Automatic Refrigerators	Pt.6,P.4
Automobiles	10
Auto Accessories	12
Auto Loans	12
Auto Tires	12
Beer Equipment	Pt.6,P.3
Bicycles, Motorcycles	12
Boats and Launches	9
Books, Periodicals	Pt.6,P.4
Building Materials	Pt.6,P.4
Clothing	12
Furs	12
Furnaces	13
Household Goods Wanted	Pt.6,P.4
Household Goods for Sale	Pt.6,P.4
Horses, Vehicles	12
Jewelry, Gold, Silver	13
Personal Property Loans	Pt.6,R.3
Machinery	12
Miscellaneous for Sale	12
Motorcycles for Sale	12
Musical (Instruction)	Pt.6,P.4
Musical (Instruments)	Pt.6,P.3
Office Appliances	Pt.6,P.3
Office Furniture	Pt.6,P.3
Pianos (Personal Prop.)	Pt.6,P.3
Pianos	Pt.6,P.4
Plumbing Supplies	Pt.6,P.3
Poultry and Birds	9
Radios	Pt.6,P.4
Refrigerators	Pt.6,P.3
Roofing Materials	Pt.6,P.4
Safes	13
Seeds, Plants, Trees	13
Sewing Machines	Pt.6,P.4
Talking Machines	Pt.6,P.4
Typewriters	Pt.6,P.3

ROOMS FOR RENT—West

FOUNTAIN, 4825—South room; shower; 1 block to Richmond car; $4.

FOUR furnished or unfurnished; all or part. FR. 5629.

GIBSON, 4523—2 housekeeping; neatly furnished; private family. FR. 6365.

GOODFELLOW, 1221—2d floor, 2 rooms, kitchen; convenience.

GRANVILLE, 1418—Wellston car, 5350 west; 2 rooms, first floor, with light, gas, Kelvinator, garage.

HAMILTON, 961 (2d fl. front)—With running water; $3; gentlemen. CA. 7597M.

HARVARD, 725—Suite; sleeping porch; garage; gentlemen. CAb. 7684W.

KENSINGTON, 5112—2 light housekeeping rooms, adults only.

KENSINGTON, 5145—Lovely cool connecting suite; next bath; sink; closet.

LACLEDE, 4157—Furnished room, complete kitchenette; extra fine; $4.50; adults.

LACLEDE, 4484 — Housekeeping rooms, kitchenette, water in room, $3; adults.

LACLEDE, 4449—Attractive 1st, 2d floor front, $3.50 up; water.

LEE, 3829—1 or 2 furnished rooms, private, home conveniences. CO. 2596W.

LINDELL, 4315 — Beautifully furnished room with lavatory; full hotel service; $4 per week. Lincoln Hotel.

LINDELL, 4029—Nicely furnished room, lavatory; cooking privilege; conveniences, $3.

LINDELL, 4345—Room with shower; well furnished; housekeeping; kitchenette; garage.

LINDELL, 4245 — Large front; private bath; single room; board optional.

LINDELL, 4251—Single, south, front, lavatory, $4.

LINDELL, 4235—3 lovely housekeeping rooms, fans, garage.

LINDELL, 4301—Lovely south front; also smaller; gentlemen; reasonable; private.

McKINLEY, 4557A—Large front and hall room; kitchen privileges; reasonable.

McPHERSON, 4604—Beautiful, large, Southern housekeeping rooms; joining bath; everything furnished, $4.

McPHERSON, 6019—Congenial couple to rent or share furnished duplex; reference exchanged. CA. 1217M.

McPHERSON, 4027—2-room furnished housekeeping; range; sink; southern exposure.

McPHERSON, 4516—Housekeeping, sleeping; large front, airy. $2.50, $4.50.

McPHERSON, 4245 — Furnished 3-room apt.; private bath; children welcome.

McPHERSON, 4061—Large housekeeping; $3.50; sleeping, $2.50; phone; convenient.

McPHERSON, 4008A—2 front rooms, overstuffed furniture; $4.50; others, $2.50.

McPHERSON, 4363—2 light, clean, front rooms, adults; $3.50, $4, $4.50.

McPHERSON, 4500 (third floor west)—2-room apartment; very reasonable.

McPHERSON, 4936—Housekeeping rooms, gas range, sink, $3 week up.

Melrose, 3908—Lovely 3-room apartment; bath, phone; reasonable.

MAPLE, 5254—Neatly furnished light housekeeping room; all conveniences; reasonable.

MAPLE, 5181—2 connecting housekeeping rooms, southern exposure, $5; 1 west connecting room; also sleeping room, $2.

MAPLE, 5156—2 connecting rooms; range, sink, phone, porch, garage.

MAPLE, 5053—Large room and kitchenette, sink; adults; reasonable.

MAPLE, 5915A—Large, light, cool, sleeping room; housekeeping, $3 up.

MAPLE, 5058—Second, third floor housekeeping rooms; $2.50 to $3. FO. 9619.

MAPLE, 5553—2 front, private balcony, all conveniences; reasonable.

MARYLAND, 4349—Newly furnished rooms, rent reasonable.

MARYLAND, 4135—Furnished rooms for light housekeeping, sleeping, reasonable.

MARYLAND, 4308—2d floor; beautiful room, all conveniences, convenient, $3.

MARYLAND, 4000—Large 2d-floor front, kitchenette; southern exposure.

MINERVA, 5042—Desirable room, gentleman; private; reasonable. FO. 9036.

MINERVA, 5028—2 2d floor, modern; housekeeping privileges; phone; $4.50.

MINERVA, 5219—Housekeeping room, everything furnished; $3.50. FOrest 5129.

NEWSTEAD, 505 N.—2 large attractive, connecting, Southern exposure; private apartment; 2 or 3 employed. FR. 0633.

NEWBERRY, 4804—2 front housekeeping, sleeping rooms; very reasonable.

OAKLEY PL., 1222 (at Hamilton)—Two beautiful rooms; range and sink; reasonable.

OLIVE, 3758—2-room suite, front, water, gas range; reasonable.

PAGE, 4723-27—Rooms with running water, gas, electricity; reasonable.

PAGE, 5071—Housekeeping or sleeping, $2.50 up; newly decorated.

PAGE, 5127A—Cozy single, $2.50; private home; phone; R.O. 3023.

PAGE, 5251—3 front housekeeping; clean, nice furniture; front single; reasonable.

PERSHING, 6037—South front, private family; gentleman; references. CA. 5877.

PLYMOUTH, 5983—Room, furnished or unfurnished; $2.50 week.

RAYMOND, 5153—Pretty cool sleeping, overstuffed, ideal for young lady, electric plate, $3.50.

RAYMOND, 50xx—Desirable, large, southern exposed, stove, sink, also 2d floor rooms, reasonable, references. RO. 0871.

RAYMOND, 5153—Charming, small apartments, $5-$6.

RAYMOND, 5108—Lovely housekeeping suite; 2d floor front; all conveniences.

RAYMOND, 5068—Nicely attractive living room; kitchen, porch; $5.

RIDGE, 6314—Rooms, furnished, 2 light housekeeping; in private residence; sink in kitchen; couple only.

ROOMS—2 bedrooms, living room, gas; electric; phone service in house; $35 month. ROosdale 1729.

ROOM—Private bath, garage, private family. CA. 2135J.

ROOM given exchange for light service. Box Y-92, Post-Dispatch.

ROOMS—Housekeeping, and garage, all conveniences. JE. 0081.

ROOM—South, corner, for 1 or 2; in unusual home. FOrest 3683.

ROOMS FOR RENT—West

ROOM—Large, private family; Delmar car, 6000 west. CAbany 1458W.

ROOM—Cool, comfortable; private bath; convenient location; private home. FO. 2489

ROOM—Southern, adjoining shower bath; exclusive, private home. FOrest 1868.

ROOMS—6 nicely furnished; all conveniences; Hamilton car.

ROOM—Lovely; private home; Clayton; references required. Box O-198, P.-D.

ROOM—Lovely, in modern apart

APARTMENTS FOR RENT

South

LAFAYETTE, 3017—Cool, pretty 6 rooms, 2d floor; refrigeration; beautiful grounds. $57.50. MAin 1858.

LAFAYETTE, 3447 (second floor and first floor)—Each 4 large rooms and garage. HY. HEIMENZ R. CO., CHestnut 845.

LAFAYETTE, 3553—Five-room efficiency; hardwood, tile bath, $25. PRos. 3391.

LAWRENCE, 1719—Built for working couples; includes gas, electric and refrigeration; 3-room efficiency; $32.50 and $35. See manager. GROEBL-SENNIGER.

OVERLOOKING TOWER GROVE PARK
4101 MAGNOLIA, 2362 S. 39TH.
4-room efficiency; 2 bedroom facilities; all conveniences; cool, airy rooms; will furnish for small additional charge.

3945 Magnolia, 6 Rms
Porch; across from Tower Grove Park, new rents.
CORNET & ZEIBIG MA. 4560

MAGNOLIA, 3553 — Opposite park; five rooms, sunroom, heat, janitor service; reasonable. SAUM, 625 Chestnut st.

MERAMEC, 3605—3 and 4 room efficiencies, electric refrigeration, tile bath, large porches.

MOELLENHOFF, 6918A—4 rooms, bath; hardwood floors, newly refinished; heat furnished; $25.
GEO. W. OTTENAD REALTY CO.,
808 Chestnut. MAin 1277.

DANDY EFFICIENCY APARTMENTS
Corner Morganford and Neosho; 3, 4, 5 rooms; reasonable rents. See manager.
WANSTRATH REALTY CO., CEntral 2840.

NEOSHO, 4215—4-room efficiency; Frigidaire, heat, janitor; reduced. PR. 8512.

NEWPORT, 5066-68—4 or 5 rooms, modern; low rent. Francis. RI. 4300.

OSAGE, 3523-27 — Four-room efficiency $37.50; 5-room, $45; gas, electric and refrigeration furnished. See janitor or call JACK DUBINSKY, CHestnut 9073.

ADLON APARTMENTS
3438 Russell Blvd.
PRospect 6300
11-Story Fireproof Building.
South St. Louis' Most Desirable Apartments.
3-Room Efficiencies, 4, 5 and 6 Rooms with Full-Size Dining Room. Must Be Seen to Be Appreciated.

RUSSELL, 3203—4-5 room apartments; refrigeration; very reasonable; see janitor.

RUSSELL, 3300—3-5 rooms, gas, electric refrigeration; reasonable. See janitor.

SHAW, 4159—Lower 5 rooms, electric refrigeration, etc.; open. See janitor. Rent $45.00.

SHAW, 3803—5 rooms, sun parlor, Murphy; low rent; 1st, 2d floor.

SHENANDOAH, 3435—Very desirable modern 4 or 5 room apartment at low rental; will appeal to you; inspect today. Jos. F. Dickmann R. E. Co., 623 Chestnut.

SHENANDOAH, 3400—5 rooms, heat, refrigeration; janitor service; garage; $38.

BIG RENT REDUCTION
3400 S. SPRING—3718 McDONALD
Large 4-5 rooms; 2 tiled baths; ventilation; Frigidaire; also concession.

THIRTY-NINTH AND BOTANICAL—S. e. corner; four and five large, light, airy rooms; free refrigeration; Al condition; reduced.

WILMINGTON, 3815 — Holly Hills, 4-5 rooms, new; every service. FL. 4300.

Southwest

Wonderful Apartment, $35
4 cool rooms thru south to north exposure; electric refrigeration; marble entrance halls. 4954 Chippewa, 2nd floor. Southampton Co., 4211 S. Kingshighway.

Splendid Clean Location
4762 Bonita, corner S. Kingshighway; 3-room efficiencies; all outside suites; cross ventilation, electric refrigeration; very low rents. FL. 2302.

COLUMBIA, 6152—Clean and comfortable apartment, beautifully decorated with 1 or more bedrooms at $6 per week up. Make reservations now with manager.

HEREFORD, 3615—3-room efficiency; heat, gas, electric and refrigeration furnished; open Sunday p. m.; week days; $30 per month.

HEREFORD, 3600—3 and 4 room apartments, heat, light and gas; $33, $40.
VECKER-LUSTKANDL, 3342 GRAVOIS.

IVANHOE, 3255—5 rooms, modern; heat, janitor service, $40.
HAUER-LUSTKANDL,
3525 Watson bl. Hiland 4078

KINGSHIGHWAY S. W., 5024 (now Christy Blvd.)—4-room efficiencies at a rental most reasonable in the city. Representative on premises.
ROYAL BUILDING & REALTY CO.
FO. 4211. 4543 Delmar

4909 LINDENWOOD AV.
3-4 room efficiency apartments; heat, light, gas, electric refrigeration; garage in building if desired. Rents from $35.
SEE THESE BARGAINS
N. W. corner Lyndover and Sutton, in Zephyr Hills; beautiful 4-room efficiency apartments; unusually low rents; beautiful condition.
BARNGROVER REALTY CO., MAin 3185.

7209-15 LYNDOVER PLACE
3-4-room efficiencies; large living room, Murphy bed, Frigidaire, $30 to $37.50.
M. A. RUST & SONS R. CO., MAin 4551.

6 ROOMS, HOT-WATER HEAT FURNISHED, 4066 Beber pl.; garage; $47.50.

THOLOZAN, 4908 (at Kingshighway)
Lovely 4-room efficiency, $35. CE. 0330.
DOUGHERTY R. E. CO., 109 N. 7th.

6820 WADEMAR AV.
Four-room efficiencies, tile bath, heat, gas, electric and Frigidaire included, $37.50.
M. S. RUST & SONS R. CO., MAin 4551.

WINONA, 4963—Attractive bedroom apartment; modern; rent reduced; see janitor on premises.
LAFAYETTE SOUTH SIDE BANK & TRUST CO., AGENTS. GA. 3424.

WINONA, 4905—3 rooms; ideal location; vitrolite bath; reasonable rental. See janitor. DOERFLINGER. VI. 2225.

2275-81 W. YALE AV.
MAPLEWOOD, MO.
Attractive building with apartment of 4 rooms and 5 rooms. One carfare downtown. Manager on premises.
M. H. RODEMYER & COMPANY,
109 N. 8th MAin 4124

West

IMMACULATE 3-room and 5-room efficiency apartments. Furnishings and decorations are in good taste. Compares with the best apartment hotel in the city in environment and appearance. Very reasonable rentals. Ranelagh Wilmar, 5707 McPherson.

Open Today—This Modern and Well-Located Apartment
Eight rooms, 2 baths; 627 Clara, just south of Delmar bl.; new plumbing and electric fixtures; stove, refrigeration and linoleum; tile walls in bath with shower. EUGENE J. ALTHEIMER, WILLIAMS & CALMER, INC., 817 Chestnut st.

5 ROOMS, $35.
Modern apartment; hot water, heat and janitor service furnished; rent just reduced to this low figure; ideal arrangement for roomers. Act quickly if you want a bargain; 620 N. Union; southeast corner Delmar. Also apartments of 6 or 8 rooms, at attractive new low rentals.
JOS. F. DICKMANN R. E. CO., 623 Chestnut
REASONABLE—OPEN.

7537 Buckingham dr.; 6-room efficiency; garage, refrigeration; $65 00
6154A Delmar, 5 rooms, shape 50 00
4567 Laclede, 6 rooms, refrig. ... 45 00
McDONALD, 1111 Chestnut. MAin 0145.

CHOICE RARE VALUE,
$40-$50
Beautiful daylight 4-5 room; 1st, 2d floor; select location. 502 Kingsland.

TIME IS MONEY
Don't waste it; see this most beautiful 4-room and bed first, if you want class. 7215 Balsom (7200 Delmar).

APARTMENT—2 bedrooms, sunroom, electric refrigeration; garage; convenient to transportation, churches; decorated. PArkview 1628.

APARTMENT—3-room efficiency; exchange rent for outboard motor. Box W-297, Post-Dispatch.

APARTMENTS FOR RENT

West

TRADITIONAL EXCLUSIVENESS
At prices adjusted to meet present conditions.
The Greystone.
NEWSTEAD AVENUE AT McPHERSON
A 7-room, 3-bath apartment on the 15th floor of the south wing is now available.
Resident Manager.
M. H. RODEMYER & CO.
109 N. 8th MAin 4124

Entirely Different
THE
Winston Churchill
5475 CABANNE AVE.
4-5-6 LARGE OUTSIDE ROOMS
BEDROOM EFFICIENCY
ONE ROOM WITH KITCHENETTE
QUIET HOMELIKE ENVIRONMENT
EARLY AMERICAN ATMOSPHERE
PHONE FOREST 9333

SCREENED PORCHES
FEATURE
The Nevins
5504 CATES AVENUE
An unusual 6-room and 4-room apartment; spacious and with large porches and large yard. Frigidaire.
M. H. RODEMYER & CO. MAin 4124.

BROWNING APARTMENTS
5536 PERSHING
RENTALS REDUCED.
Furnished and Unfurnished. Everything New. See Manager or call ROSEDALE 9237 or HOUSAM CO., FOrest 8936.

$37.50 to $47.50—Near Forest Park
4 AND 5 ROOMS—EFFICIENCY
6722 Clayton — 2 blocks east of Skinker; close to schools, transportation, markets, churches, gas and electricity furnished; light, clean, airy. See Manager on Premises. Hiland 8493

4933 WEST PINE BLVD.
Bright apartment; 3 bedrooms, 2 baths, 2 sunrooms; low rentals.
CORNET & ZEIBIG, MAin 4560.

W. B. SHELP & CO.
5014 LOCUST. CHESTNUT 1238.
ALL OPEN FOR INSPECTION.
5861 NINA PL.
7 large rooms, 2 baths, $80.
3937 WEST PINE BL.
2 and 3 rooms, gas and electric furnished; now only $18 to $25.
3933 WEST PINE BL.
5 rooms and porch, $45.00.
5768 WESTMINSTER
5 rooms and solarium, now $47.50.
5960 DE FOREST PARK.
4 large rooms and porch, reduced.
714 WESTGATE.
5 large rooms and solarium, $52.50.
4 large rooms, reduced.
4418 FOREST PARK.
4 large, light rooms; reception hall and porch, newly decorated; large yard. Electric refrigerators; reduced to $38 and $40.
6602 ELLENWOOD.
6 rooms and solarium, now $65.
4372 WEST PINE BL.
4 rooms and sleeping porch, $45.
5708 WATERMAN.
7 large, light rooms, 2 baths, inclosed sleeping porch and open front porch, $75.
5 large rooms and porch, $50.
5931 WASHINGTON.
4 large rooms and solarium, $42.50.
5675 WASHINGTON.
6 large rooms, now $65.
APARTMENT—3-4-5 light rooms; heat, refrigeration; $27.50-$37.50. FO. 6834.
BAYARD, 1240-51—Comfortable 3-room efficiency; ready to move in and low rent key there. FARISH-KNAPP. MA. 2686.

Well-Located Apartment
N. E. Cor. Belt and Vernon
Five rooms, electric refrigeration; condition first-class; open. CH. 4545.
EUGENE J. ALTHEIMER, WILLIAMS & CALMER, INC., 817 Chestnut st.

BERTHOLD, 6647—Beautiful 3 and 4 room apartment; $35, $45.

BUCKINGHAM CT., 4928 — Third floor; five rooms, two sunrooms, refrigeration; reduced to $65.

BUCKINGHAM DR., 7527—4 south rooms, bath, decorate to suit. CA. 1523.

BUCKINGHAM DR., 7527—4-7 rooms, bath, decorate to suit. CA. 0552W.

7553 BYRON PL.
4-room efficiency apartments; heat, light, gas, electric refrigeration, janitor; rent from $45.
HARTWIG-DISCHINGER, Franklin 2943.

8553 BYRON PL.
4 and 6 rooms; heat; electric refrigeration; garage in building; rent from $57.50.
HARTWIG-DISCHINGER, Franklin 2943.

BYRON, 7570—Five rooms, 2 bedrooms; modern; fireproof; garage.

COMFORTABLE APARTMENT
6617 Cabanne; beautiful shaded street with large lawn; front bedroom apartment; also rear and efficiency; inspect today.
SARAH-EASTON R. E. CO., 4101 Easton.
Franklin 0461.

JUST REDUCED TO $35.
6238 Cabanne, 4 rooms, sun parlor; fine condition; heat, janitor. Kirk. 1746.

CABANNE, 5636 — Six rooms; desirable apartment; redecorated; rent $65. E. Paul Smith, CEntral 5299.

CABANNE, 6252—5 rooms, sun parlor, electric refrigeration; open.

CABANNE, 6269—5 rooms, modern; janitor service; $38.
G. J. McCAWLEY R. CO. MAin 2813.

CABANNE, 5832-40—5-room efficiency; electric, gas, heat, refrigeration included; reasonable. See manager.

CABANNE, 5841—4 and 5 rooms; modern; electric refrigeration and heat; will decorate to suit tenant.

CABANNE, 5737—Beautiful, modern flat; Frigidaire, heat, garage. FR. 3610.

CABANNE, 5801—6 rooms, heat, janitor, Frigidaire, concession. FR. 5328.

CABANNE, 5661—6 rooms, large yard, refrigeration; heat, janitor.

LOWEST RENT CABANNE SECTION
6062 Cates, east of Hodiamont; 4-5 room efficiencies; newly decorated.
ROYAL BUILDING & REALTY CO.,
4543 Delmar. FOrest 4211.

CATES, 5570 — Charming efficiency apartment $32.50 up, everything included. Also bedroom apartments. Either will be furnished to suit.

CATES, 6421—5 rooms and sun parlor; modern, with garage; will decorate to suit.
HOTFELDER R. E. CO. COifax 3737.

CATES, 5862-70—Free electric, gas, refrigeration; three, four and five rooms. Resident manager. PArkview 0471.

CATES, 5652—4 rooms and sunroom; refrigeration, stove, janitor. WEb. 96.

CATES, 5516-5560—4-6 rooms; modern; refrigeration. PArkview 4583W.

CLARA, 764—5 rooms; Frigidaire; gas, electric; furnished if desired; 5572 Clemens; sun porch, living, dining rooms, 2 bedrooms, refrigeration; decorate to suit. Lindell 3251 or CAbanne 3666. EDW. K. LOVE REALTY CO., MAin 1207. GArfield 0776. 706 Chestnut

CLARA, 527—See this splendidly arranged 6-room efficiency; real bargain. E. L. BAKEWELL, CHestnut 5555.

CLAYTON (Seven Gables Apts.), ½ block north of courthouse; refrigeration; free garage; $25 to $35. Meyer, Comfort, Berg & Judge. RAndolph 8140.

CLEMENS, 5653 — Living room, dining room, bedroom, kitchen, Frigidaire, dressing room, roller bed; manager on premises to show you through; reasonable.
JOHN S. BLAKE & BRO., 815 Chestnut.

CLEMENS, 5879—5 airy, attractive rooms; open porch; Frigidaire; reasonable.

CREST, 6700—5 livable rooms, 2d floor of two-family flat; $32.50; will decorate throughout to suit. Cal MAin 0953.

CLARDELL APTS.
5577 Delmar; 1 to 6 room apartments; completely furnished or unfurnished; excellent condition; $30 up. Mrs. Gresham, manager. FOrest 8477.

APARTMENTS FOR RENT

West

Why Not Investigate?
OLYMPIA APARTMENTS
At the Olympia you find beautifully decorated, clean, quiet apartments, arranged to meet every demand. Choice of large or small apartments most reasonably priced. And here you may have large, roomy apartments with bedroom for less the price than you've been paying for much less space.
3863 WEST PINE. FR. 9212

DOUBLE Q
QUALITY *Location*
QUALITY *Residence*
The Yorkleigh
4954 West Pine Blvd.
A step from Forest Park.
3-room—4-room efficiencies.
New decorations.
New refrigerators and gas ranges.
Large open grounds.
Manager on premises.
M. H. RODEMYER & CO.
109 N. 8th St. MAin 4124

KINGSBURY
501 CLARA (head of Kingsbury Pl.)
Eight rooms, three baths.
DOUGLAS LOAN & INVEST. CO.
GArfield 1297.
504 SECURITY BLDG.

UNUSUAL VALUE
RIGHT AT FOREST PARK
4945 BUCKINGHAM COURT
Between West Pine and Laclede, west of Euclid; Murphy bed, refrigeration; all outside rooms; living room 18 feet. Owner on premises.
VOGLER LEAGUE R. & M.
CENTRAL 4561.

TRAMORE CASTLE
4525 LINDELL
FOUR ROOMS AND BATH, 5 OR 6 ROOMS WITH 2 BATHS; 3 EXPOSURES; EXCLUSIVE CLIENTELE; REASONABLE RENTAL. FO. 2144.

5885 PLYMOUTH
At Lowest Rents
Modern apartment, all suites have bedrooms, heat, light, gas, refrigeration.

ROMAYNE, 5305 Delmar. Large apartment with excellent light and 3 exposures. Living room, dining room, 4 bedrooms and 2 baths; newly redecorated; elevator; $80.
Real Estate Management Co.
317 N. 11th. MAin 0953

DELMAR, 6358—The Tivoli Apts. Clean, modern building with elevator. Tastefully decorated, unfurnished 3-room efficiency apartments; cool exposures; near transportation. Moderate rentals.

4 ROOMS—$25
4177 Delmar; porches; refrigeration; good condition; tile bath.
CORNET & ZEIBIG, MAin 4560

DELMAR, 5467—8 rooms, 2 baths, attractive apartment, conveniently located, newly decorated, reasonable rental.
THE EDWARD GLIK CO., REALTORS,
5929 Easton, MUlberry 1806-1892.

DELMAR, 7243—University Park; beautiful 4-room, refrigeration, with bedroom; electric refrigeration; $35.
A. G. BLANKE R. E. CO., 711 Chestnut

DELMAR, 6323 (2d floor east)—5 rooms, electric refrigeration. Open. CH. 4545.
EUGENE J. ALTHEIMER, WILLIAMS & CALMER, INC., 817 Chestnut st.

DELMAR, 7470—Beautiful; 2d floor, 6 rooms, sun parlor, 2 baths; side drive and garage; 2-family building. Open.
A. G. BLANKE R. E. CO., 711 Chestnut.

DELMAR, 4545—6-room flat; heat furnished; newly decorated; rent $25.
ROYAL BLDG. & REALTY CO. FO. 4211

DELMAR, 5321—Ten rooms, 3 baths, elevator service, refrigeration. Open.
EDWARD L. BAKEWELL, CH. 5555.

DELMAR, 4174A—Five rooms, hardwood floors, heat and janitor service; $32.50. 4174, third floor, $30; formerly $45.

DELMAR, 4637A—6 rooms, bath, heat and janitor service; low rent.
MULLIN-WALTERS REALTY CO., INC.

DELMAR, 6182—Second-floor apartment; 6 rooms; open for inspection.
McMENAMY R. E. CO., 1308 N. Grand.

DELMAR, 5870A—5-room efficiency; heat, hot water, low rent.
B. L. THOMPSON R. CO. PA. 0141.

DELMAR, 5119—6 rooms, bath, heat and janitor; $35.
ISAAC C. COOK CO. MAin 4570.

5-ROOM EFFICIENCY, REFRIGERATION 6329-31 Delmar; will decorate.

DELMAR, 5904—7 rooms, 2 baths.
B. A. THOMPSON R. CO., 5872 Delmar.

EASTGATE, 721—5, sunroom, Murphy; refrigerator. Pomeroy, FO. 4211.

EASTGATE, 701—8588 Rosedale; 7 rooms; Frigidaire; reduced. PA. 2649W.

EASTGATE, 800—First floor; 6 rooms; refrigerator; heat, hot water; reasonable.

EASTGATE, 900—6-room efficiency; heat, janitor, garage; modern, $38.

SECOND BIG REDUCTION
5190 Easton, 3 light rooms; we furnish electricity, hot water, janitor service; now $18. 5188 Easton, 4 rooms, with Frigidaire, only $22; newly decorated.

Newly Furnished
Bedroom Efficiencies
Everything Included. No Extras
See Manager
THE BARCLAY
5611 ENRIGHT.

GOTHAM, 5904 Enright. Exquisite 3-room efficiency apartments, unfurnished; paneled walls, tile baths; 6-story building with elevators and garage. Roof for children with sand box and lawn chairs. Manager will be glad to show you; $40 to $50.

Beautifully Furnished
EFFICIENCIES
Everything Included. No Extras
5738 ENRIGHT
See Manager.

Desirable—Yet Low Priced
5745 Enright; cor. Goodfellow; new, attractive, home-like; convenient; concession. JACOB RUBIN & SONS, CEn. 1154.

EXTREMELY LOW RENT
5673 Enright; 7 rooms; electric refrigeration; owner says rent vacancy. Phone us. MULLIN-WALTERS REALTY CO., INC.

ENRIGHT, 6250 — First floor, 6 cool rooms, sunroom, refrigeration, modern.

ENRIGHT, 5903—5 rooms, 3 exposures; janitor, refrigeration. CA. 4023R.

ETHEL, 7508—4 rooms, heat, light, gas and janitor service; special concession. MULLIN-WALTERS REALTY CO., INC.

$40 ETZEL, 6017—5 rooms, sunroom; newly decorated; refrigeration.
DIAMANT, CE. 4664

S. W. COR. FOREST PARK AND TAYLOR
Entrance 23 South Taylor
Well ventilated apartment; second floor; heat, light, gas, electric refrigeration; rent $35 and $40; open. CH. 4545.
EUGENE J. ALTHEIMER, WILLIAMS & CALMER, INC., 817 Chestnut st.

FOREST PARK, 4328—6 rooms, sun parlor; all conveniences; rent reasonable. A. T. TERRY, SON & CO., 323 Chestnut.

FOREST PARK, 4498-4434-4361—1 or 2 room apartments, $3 to $7.50; newly decorated; cool. FR. 3239.

FORSYTHE, 7260—Six-room, garage, janitor service; Frigidaire. CAbany 2860.

APARTMENTS FOR RENT

West

WE'VE DONE IT
all over
in Early American
to give you
Delightful Atmosphere
at Minimum Cost
The Lowell
4140 Washington Blvd.
3 and 4 Room Efficiencies
Pullmanettes
Furnished and Unfurnished
Resident Manager
M. H. RODEMYER & CO.
109 N. 8th St. MAin 4124

PRESIDENT APARTMENTS
4615 Lindell Blvd.
ROsedale 3328
12-Story Fireproof Building
The Outstanding Apartments on Lindell Blvd., Which Afford You Dignity and Prestige. Most Desirable 3 and 4 Room Efficiencies. Furnished or Unfurnished. 6 Rooms with Full-Size Dining Room and 2 Baths at Very Moderate Rents.

5 ROOMS
5364-72 Cabanne
2 FULL BEDROOMS, TILE BATH WITH SHOWER; REFRIGERATION; FOR PARTICULAR PEOPLE WHO DESIRE PLEASANT SURROUNDINGS WITH REASONABLE RENTAL.
FOREST 9333

Excellent Arrangement
Of 4 rooms and porch. Modern building with modern equipment. Moderately priced; resident manager.
1026 Goodfellow Avenue
M. H. RODEMYER & CO. MAin 4124.

FORSYTHE, 7036—5-room efficiency, ½ block west Washington U.; refrigeration.

FORSYTHE, 7015—New 3 rooms; rent reduced; owner there Sunday.

VERY LOW RENT
1241 Hamilton, 7 rooms, refrigeration, heat and hot water. Will decorate throughout. SLONIM REALTY CO., 815A Chestnut. CEntral 5563.

HAMILTON, 1292—1ST FLOOR; 4 AND 5 BEAUTIFUL, FULL-SIZE ROOMS; HEAT, JANITOR SERVICE, ELECTRIC REFRIGERATION; REDUCED; WILL DECORATE. FLANDERS 0456.

NEW 3-ROOM EFFICIENCY, $30.
1160-64 Hamilton; stove, bed, electric, gas, refrigeration, etc., included; larger apartment, $32.50; very attractive. MA. 4182.

HAMILTON, 1110—Garage for 27 cars, store room; steam heating plant; low rent.
BRADLEY & QUINETTE. CHestnut 6528.

HAMILTON, 527 — First floor; 5 rooms, refrigeration; sun porch; decorated.
OTTO TIETJENS, 722 Chestnut st.

HAMILTON, 1019—4 rooms, refrigeration; manager on premises.
M. H. RODEMYER & CO., MAin 4124.

HARTHOGEN PL., 3364 (Richmond Heights)—4 rooms; heat, light, gas, electric refrigeration; rents $45.

4 ROOMS, $55.
HI-Pointe pl., 1010, 32nd McCausland; parquet floors, large kitchen, dining rooms, etc.; includes gas, electric refrigeration, garage, etc. A. JAY KUHS.

HI-POINTE PL., 1005—Ethel at McCausland, 2 rooms, $55; 3 rooms, $45; 1st, 2d and 3d floors. A. JAY KUHS.

HODIAMONT, 1175—4-room apartments; janitor service, $30-$35.
THE EDWARD GLIK CO., REALTORS,
5929 Easton, MUlberry 1806-1892.

HODIAMONT, 1130—4 rooms, refrigeration, $35. See janitor.

HOOVER, 7347-53—7342-50 Ethel; living room with bed, kitchenette, dinette, bedroom; electric refrigeration, stove; also 7-room efficiency; greatly reduced. Forest 3135.

INTERDRIVE, 726-32—4 rooms; modern; electric refrigeration and heat; will decorate to suit tenant.

RENTAL BARGAIN
6605 Kingsbury; 4 rooms and large sunroom with in-a-dor bed; cool south exposure; refrigeration, etc. Agent on premises. FO. 4211.

KINGSBURY, 5938— Four rooms, sleeping porch, sunroom, electric refrigerator.
GEO. P. BERGFELD CO., INC.,
3832 West Pine bl. JEfferson 1437.

KINGSBURY, 1912-18—Modern, 4 and 5 rooms; beautiful exposure; elevator; $50; garage optional. WYdown 0290.

KINGSBURY, 6530—Lovely 4-room apartment; convenient; $45.
VERNON LAUX REALTY CO. CH. 8300.

KINGSBURY, 5734—Very light and cool 4-room apt.; in-a-dor bed, Kelvinator; reduced, 1st floor. newly decorated.

KINGSBURY, 5943—4 rooms, sunroom; rent reduced; Electrolux. PA. 2103J.

KINGSBURY, 5755—5 rooms, steam heat, Frigidaire, decorated; reduced; $35.

KINGSBURY, 6551—1st or 2d fl. apt., 6 rooms, sunroom, Murphy; cheap; open.

5 ROOMS, 2 BEDROOMS
806 Kingsland; refrigeration.

HERE'S EXTRA VALUE
4502 LACLEDE.
Apartments remodeled, redecorated and newly equipped; pleasing exposures. Manager on premises.
M. H. RODEMYER & CO.
109 N. 8th. MAin 4124.

LACLEDE, 4511 (1st floor)—Near Forest Park (Cathedral parish); 5 rooms, hardwood floors, electric refrigeration; attractive rental.

LACLEDE, 4515A—Beautiful 8 rooms; hardwood floors, electric refrigerator; Cathedral parish; greatly reduced rent.

LEWIS PL., 4509 — Private park-like place; large living room with closet bed, sunroom, dinette, kitchenette, bath, electric refrigeration furnished; low rent. FRANCIS-PERRY-RUTH, 110 N. 7th.

LIMIT, 709—5 rooms, sunroom, Murphy bed, Frigidaire; greatly reduced; decorated throughout; 2d or 3 floor.

LEONARDO APTS.
4166 Lindell
Four-room corner apartments offer unusual comfort; 4 windows in bedroom; porch off living and dining room; garage. Bus at door. Rent reasonable. Furnished or unfurnished. Resident manager.

LINDELL TOWER
3745 LINDELL
Rent or lease 3 or 4 room efficiency, fur. or unfur.; we have 1-2 bedroom apt.; manager on premises. FR. 3627.

THE CARLETON, 4616 Lindell. A corner bedroom and sunroom apartment in this exquisite building. Dining room and garage in connection. Your inspection is requested.

LINDELL, 4227-29—Four-room efficiency, newly decorated; gas, refrigeration included. EDWARD K. LOVE REALTY CO., 706 Chestnut. MAin 1207.

LINDELL, 3902—Refinished 5-room apartments; Frigidaire; reasonable rent; under new management; resident manager. FR. 0496.

LINDELL AND 43D (northwest corner)—Efficiency apartments, $30 up; manager on premises. DOUGHERTY R. E. CO.

LINDELL, 7333A—5 rooms; screened porch; rent reduced; heat, garage; janitor service; electric refrigeration.

LINDELL, 3935—5 and 7 rooms; decorated; refrigeration; heat, janitor.

4220-26 McPHERSON AV.
Beautiful bedroom or efficiency apartments; gas, electric, refrigeration included; also furnished; $30 up. See manager or
M. A. RUST & SONS R. CO. Ain 4551.

McPHERSON, 4908-10—7 rooms, first, 8 rooms second; Frigidaire; conveniently arranged; decorated to suit; lowest rental rates in West End district; worth while to call MAin 2686. Open daily.
FARISH-KNAPP, 713 Chestnut.

APARTMENTS FOR RENT

West

ROCKWOOD COURT
Offers the maximum in comfort, convenience and ideal living conditions. Spacious, attractively appointed 3, 4 and 5 room apartments, most reasonably priced.
330 W. LOCKWOOD
WEBSTER GROVES

BRENTMOOR APARTMENTS
5414
DELMAR
4-STORY FIREPROOF
APARTMENT HOTEL
From 1 to 6 room efficiency apartments. Garage.
One large furnished bedroom apartment and one hotel room with in-a-dor bed and bath available; reasonable rates.
Manager, FOrest 8936

THE ELLSWORTH
4405 WEST PINE
VERY SPACIOUS, BEAUTIFULLY ARRANGED EFFICIENCY UNITS; SOME WITH BEDROOMS; CONVENIENT TO CHURCHES, SCHOOLS, SHOPS AND TRANSPORTATION.
NEWSTEAD 1636.

DUPLEX APARTMENTS
4943 LACLEDE
6 rooms, arranged on two floors, with 3 bedrooms, bath, refrigeration. Rent $80 Per Month.
Very good condition.
CORNET & ZEIBIG,
719 CHESTNUT. MAin 4560.

4236 McPHERSON AV.
3-room efficiency apartments; heat, light, gas, electric refrigeration; rents from $33.
HARTWIG-DISCHINGER, FRanklin 2943.

McPHERSON, 5736—7 rooms, 2 baths; heat, janitor service; refrigerator; $65.
McMENAMY R. E. CO., 1308 N. Grand.

McPHERSON, 5947—4 rooms, sunroom, screened porch; with or without janitor service; reasonable.

NOW $32.50, WERE $60.
4115 McPherson; beautiful efficiencies.
McPHERSON, 5941—6 rooms, sunroom, 3 bedrooms, garage; reduced rent.

McPHERSON, 6032—6 rooms, 3 bedrooms, garage; refrigerator; $60. PA. 1683J.

McPHERSON, 5795—Dandy 4-room apartments; like new; refrigeration; reduced.
McPHERSON, 5940—Four 5-room apartments; refrigerator; cheap. E. L. BAKEWELL. CH. 5555

McPHERSON, 4390—Cool four-room apartment; large yard; garage.

LOW RENTS
5857 Maple; 6 rooms, electric refrigeration, janitor service and heat furnished; modern. See Manager, in Apt. 19, or
BARNGROVE REALTY CO., 112 N. 7th.

MAPLE, 6016—Bedrooms, dining and living room; janitor service.

MAPLE, 5923A—$18; 8 rooms, accommodate 2 families, furnace, garage.

MAPLE, 6022—2d floor; 6 large rooms, heat, janitor; refrigeration; low rent.

MAPLE, 5506—Desirable 6 rooms, excellent location; reduced. RO. 0969.

8 ROOMS—ONLY $55
S. W. COR. MARYLAND AND BOYLE
Location convenient to cars, busses, stores, schools and churches; electric refrigeration; open. CH. 4545.
EUGENE J. ALTHEIMER, WILLIAMS & CALMER, INC., 817 Chestnut st.

MARYLAND, 4351—6 rooms, hardwood floors, 2 baths; Norge electric ice-box furnished; rent $45.
FRANK J. FRICK R. E. CO. MA. 0780.

MARYLAND, 4142—3-room efficiency; refrigeration; $30. JEfferson 7218.

CATHEDRAL PARISH
S. E. Cor. Newstead & W. Pine
SEE THESE 2, 3 AND 4 ROOM APTS.
Tiled walls in bath, with shower; many other modern features; building kept in first-class condition from roof to basement; convenient location. See manager.
EUGENE J. ALTHEIMER, WILLIAMS & CALMER, INC., 817 Chestnut st.

NINA, 5833—6 rooms, sunroom.
6026 Waterman, 4 rooms, sunroom.
5780 Westminster, 5 rooms, sunroom.
Low rents. Owner: PArkview 2164.

NINA PL., 5858—5 rooms, sunroom, heat, Frigidaire; janitor; reasonable. CO. 5300

NORTHWOOD, 6249—Exceptionally fine apartment of 7 outside rooms, 2 baths and garage; $80; open.

NORTHWOOD, 6226—7 rooms, sun porch, 2 baths; modern; garage. GR. 0025.

OAK PARK APTS.
6226-38 Oakland; beautiful modern 5-7; bedroom efficiencies; at low rental; includes gas, electricity, refrigeration, heat and janitor service; overlooking Forest Park. See manager. HI. 6806.

$35—AT FOREST PARK—$35.
1024 Oakview (5800 Oakland); efficiency with two bedroom facilities. HI. 2645.

OLIVE, 4047-49—5 and 7 room apartments; fine order; heat and janitor service; $35, $55. These are exceptionally nice, and the rent is very low.
MATHEWS REAL ESTATE CO.,
Second Floor. 615 Chestnut st.

OLIVE, 4424—3 rooms, heat and gas furnished; $30.
MULLIN-WALTERS REALTY CO., INC.

RENTS REDUCED
5 rooms, Frigidaire, heat, hot water; janitor; 4968 Page, 1256 N. Kingshighway.

PAGE, 5748—4 rooms, bath, refrigeration, $40.
HENRY R. WEISELS CO., 8th & Chestnut

PAGE, 5206A—6 rooms; heat and janitor service; $30.
MULLIN-WALTERS REALTY CO., INC.

PAGE, 6133—Dandy 3-room efficiency, refrigeration, gas, electric; low rent.

PAGE, 5954—4 modern rooms; frigidaire; near transportation. CA. 8509.

FARRDALE, 7515—Moorlands; 5 rooms, bath; garage; refrigeration; $75.
MULLIN-WALTERS REALTY CO., INC.

PERSHING, 5390—6-room efficiency apartment in the most desirable section on Pershing avenue; convenient arrangement of rooms, completely equipped kitchen with new insulated oven range and individual Frigidaire. You will appreciate the modest rentals, the environment and the pleasure of living in this fine building with delightful view of Forest Park from your sunroom window.

MARNE APT. HOTEL, 5528 PERSHING
4 AND 6 ROOM EFFICIENCIES
RENT $40 AND UP.
Furnished or Unfurnished
$12.50 Per Week and Up.
Manager, ROsedale 9166.
HOUSAM CO. ROsedale 8935.

PERSHING, 7324—5 rooms; garage; first floor; good transportation.
CORNET & ZEIBIG, MAin 4560.

PERSHING, 5590—Modern, new building, 3-room and dressing room apartment; light and cool; craftex walls, plenty closets; in-a-dor bed, Frigidaire, gas, electric furnished; $40; also completely furnished; reasonable. See manager.

PERSHING, 5375—5 rooms and 2 sunrooms, new kit. refrigeration; new gas stove; newly decorated throughout; $55, formerly rented for $125. FR. 4537.

PERSHING, 5563—4 rooms, refrigeration.
GEO. P. BERGFELD CO., INC.,
3832 West Pine bl. JEfferson 1437.

PERSHING, 5783—See to appreciate; 5 lovely rooms, reception hall, Murphy, screened porch, refrigeration; garage.

PERSHING, 6124—5, sunroom, screened porch; G. E. refrigerator.

PERSHING, 5631—5 rooms, open porch, refrigeration; bargain. RO. 1950.

PLYMOUTH, 5854—4-room apartment. See manager, Apt 5. DOWLING, CH. 4856.

BEDROOMS, 2 BATHS
6334 S. Rosebury; 7 rooms, garage,

APARTMENTS FOR RENT

West

IF YOU CARE
For the Quiet Refinement of *The Skinker Road District*
For the beauty and restfulness of a view over Forest Park, For the Best There Is in Service, Arrangement and Comfort.
YOU'LL FIND IT
At
The Versailles
709 S. Skinker Blvd.
7 Rooms . . . 3 Baths
An Apartment on the 4th Floor Now Available
Ownership Management
M. H. RODEMYER & CO.
109 N. 8th St. MAin 4124

DANIEL BOONE APARTMENTS
3733 Lindell Blvd.
FRanklin 4070
15-Story Fireproof Building.
Beautifully Arranged 3 and 4 Room Efficiencies, $45 and Up Unfurnished.
If You Wish to Live in an Atmosphere of

FLATS FOR RENT—North

FAIR, 4509—4 rooms, tile bath, hardwood floors and finish; very neat and clean. Inquire premises, 3839 N. Grand. CO. 5872.

FAIR, 4121-ALACE, 4502A — 4 rooms; modern; garage; reasonable.

FARLIN, 4223A, W.—4 rooms, hardwood floors, tile bath; $26. WAINSTRAITH REALTY CO. CE. 2940.

FARLIN, 4441—Three large rooms, bath, electric, garage, furnace.

FARLIN, 4135A—5 rooms, bath, steam heat, $26.

FLAD, 3847—8 fine rooms; modern; in perfect order; reduced to $32.50; open. JOHN DOCKERY & SON, 1002 Chestnut.

FLAD—3 rooms, bath; private; adults; greatly reduced. Apply 1529 Newhouse.

FOURTEENTH, 3326 N.—Three rooms; attic.

GARFIELD, 4003—And 1815 Warne; modern; reduced to $30.

GRAND-EASTON REALTY CO., FO. 0461. 4101 Easton.

GLASGOW, 4145A—3 nice, clean rooms, tile bath; $26. Key 3151 Neosho.

GLEN ECHO DR., 6295 (Bel-Nor)—4-room modern brick residence; large lot; 2-car brick garage; convenient to schools, churches; transportation. KNICKMEYER-PLEZE. COstar 3428.

GRAND BL. PLAT

North Grand (at Easton). 1402—5 excellent rooms; third floor; bath; electric. JOHN DOCKERY & SON, 1002 Chestnut.

GRAND, 3814A N.—5 rooms, bath, furnace; screens; fruit; Fairground Park; will decorate; $26. W. SCHRAMM CO., Main 1823.

GRAND, 3738A N.—4 large rooms, heat furnished; suitable for doctor or dentist. POSKIN-GAISERT-SLATTERY CO. CE. 6232.

GRAND, 2438 N.—4 rooms, bath, furnace; redecorated; reduced to $15.

GRAND, 4166 N.—Three nice rooms, bath, screens, laundry, shades; $16.

GREEN, 2506—3 rooms, bath, furnace, garage; modern. Flanders 5488.

GREER, 3883A—4 rooms, electric, furnace; newly decorated; $30.

GREER, 2733—3 large rooms, hot-water heat; modern; quiet.

GREER, 4412—5 large, clean rooms; bath; new furnace; $22.

HARPER, 3501—6 up-to-date rooms, modern; good condition.

HERBERT, 2939A—3 excellent rooms, bath, electric, furnace; open.

HERBERT, 1223—4 large rooms, bath and toilet; low rental; rent $20.

HERBERT, 1708 N.—3 rooms, electric; will decorate, $15.

HERBERT, 1110—3 rooms, $11. 915 Madison, 3 rooms, $14.

HERBERT, 1302A—3 nice light, clean rooms, only $10.

JEFFERSON, 1804N—3 rooms, gas, electric; excellent condition; rent $10.

JEFFERSON, 3005 (rear)—2 rooms flat; decorated, $11. CHestnut 7849.

JOHN, 1447—Corner, 5 lovely, clean, modern rooms. CO. 3857R.

REDUCED, 3 ROOMS, BATH, $12.50. 3924 to 3926 Kossuth; large lot, with bath, with tile walls; new one-piece porcelain sink; large yard. Apply 3924A.

HALF MONTH FREE

3905A Kossuth; 3 large rooms; good conditions; bath; furnace, cut, $19. WATKINS, 722 Chestnut. Garfield 7982.

2751 KOSSUTH AV.

Charming, sunny, corner; redecorated; 4 or 5 rooms, tile bath, hardwood floors; opposite Fairground Park. Rents reduced; $25 to $32.50. See it.

KOSSUTH, 3221—4 rooms, bath, toilet, electric, $15.

O. J. McCAWLEY R. CO., MAin 2813.

KOSSUTH, 3512A—3 rooms, bath; electric; $14; 4 rooms, bath, electric; adults. JOHN DOCKERY & SON, 1002 Chestnut.

KOSSUTH, 3719A—3 rooms, bath; opposite Fairgrounds; excellent condition; $21.

KOSSUTH, 4460—3 rooms, bath, newly decorated; rent reduced; $16.

LABADIE, 3828A—Five rooms, tile bath, furnace; rent $25 month.

JAS. F. WILLIAMS, 3901 Park. GR. 6068.

LABADIE, 4064A—4 rooms, bath, furnace, hardwood floors, $30.

MORESI-NAUMAN, FRANKLIN 4242

LABADIE, 4027A—6 rooms, bath, hot-water heat, garage; $25; decorate. adults.

LABADIE, 4225—Large front room, bath, electric, furnace, $20; garage.

LABADIE, 4242—4 rooms, bath and furnace; garage; reasonable.

LABADIE, 4277A—5 rooms, tile bath, furnace; reasonable; nicely decorated.

LABADIE, 4037—4 rooms, bath, gas and electric.

LABADIE, 4037—6 rooms, bath, gas and electric.

LEE, 3605A-09A—6 large rooms, bath; rent reduced to $20. COlfax 5300.

LEE, 4302A—4 rooms, reception hall, bath, hot-water heat; garage; modern.

LEE, 4377—4 rooms, screen prch, furnace; COlfax 1758R.

LEE, 4374A—4 rooms, bath, steam heat; $22. COlfax 80877.

LEXINGTON, 4017—4 large, cool rooms; modern; garage optional; near Beaumont High; rent reduced.

LEXINGTON, 4037—4 rooms, garage; newly decorated; rent reduced.

LEXINGTON, 4234A—4-room efficiency; $35. MUL 1892.

LINCOLN, 3726—4-room bath, Arcola place, newly decorated; adults preferred; $17.

LINCOLN, 3727—4 rooms, newly papered, painted, furnace, $18.00.

LOWELL, 4758—3 rooms, bath, furnace, garage; $25. Inspection invited.

McLAREN, 827—3 rooms, celectric, $15. e HILMER-DUTTON, 3519 N. GRAND.

MADISON, 2115—2 rooms, bath, toilet, $9; 2 rooms, rear, $5.

O. J. McCAWLEY R. CO., MAin 2813

MADISON, 2945—4 rooms, bath, garage, yard, newly decorated; reduced.

MADISON, 1202—4 rooms, toilet, sl., $15

DONAHOE, 519 Wainwright.

MADISON, 4324—4 rooms, gas, electric; newly decorated; rent $10.

MAFFITT, 4165 — 4 rooms, bath, brick mantels, gas logs; rent reduced to $20. VERNON LAUX, 705 Chestnut. CH. 8300

MAFFITT, 3849—5 large light rooms, bath, furnace, garage; a real rental; bargain. $35.

MAFFITT, 4025A—4 rooms, hardwood, hot-water heat; reduced. COl. 6138.

MAIDEN LANE, 2337—2 rooms, kitchen and attic; reduced; $10.

MAIDEN LANE, 2227—3 rooms, like new, $12. Apply 2227A.

MALLINCKRODT, 1106A—4 rooms and bath; $18. EVergreen 2757.

MALLINCKRODT, 1108A—4 rooms and bath, $18. EV. 2757.

MARGARETTA, 4216—First floor east; 4 rooms, modern; garage.

MORESI-NAUMAN, FRanklin 4242.

MARGARETTA, 4255A—3 large rooms, tile bath, steam heat; open.

MARY, 4557A—Modern 3 rooms, screened porch, garage; reasonable.

MULLANPHY, 2238—2d floor, 4 rooms, bath, tile, $15.

O. J. McCAWLEY R. CO., MA. 2813.

NEWSTEAD, 4116A N.—4 rooms, bath, $16; newly decorated.

NORTH MARKET, 1545A—3-room flat, bath, newly decorated; $15. FO. 8580.

NORTH MARKET, 3105A—3 rooms.

STEINLAGE, 722 Chestnut. CH. 8744.

PALM, 3841A — Modern; 6 rooms, tile bath, hot-water heat; rent reasonable. Beaumont High School; rent reasonable.

PALM, 3535—4 rooms, furnace, tile bath, garage; adults.

PECK, 4030—5 nice, clean rooms, hardwood floors, bath and electric; $15; open.

PECK, 4032—3 nice rooms, hardwood floors, bath and electric; $15; open.

PECK, 4084—3 rooms, bath, electric, laundry; $14.

PENROSE, 4321—3 rooms, bath and furnace; $20.

OREON E. & R. G. SCOTT.

PENROSE, 4343—3 rooms; tile bath; furnace; $20.

PRAIRIE, 1807 N.—4 nice rooms; first floor; hall, bath, electric, laundry, $16; newly decorated.

1603A—3 rooms, same, $20.

JOHN DOCKERY & SON, 1002 Chestnut

MODERN—ONLY $32.50.

1812-12A E. Prairie, 3 lovely rooms, hardwood floors, tile bath, furnace, A1 shape; real bargain; can't be beat. MA. 4166

PRAIRIE, 4185A-87A-89A N. — 3 large rooms; reduced to $13. COlfax 5300.

PRAIRIE, 4121A-4137—4 rooms, bath, gas heater; decorated. COlfax 6116R.

PRAIRIE, 4329A—3 large, bright rooms, bath, laundry, $14.

PRAIRIE, 4317—4 rooms, bath, hardwood floors; furnace.

RAUSCHENBACH, 3525-27 — 4-5 room flats, facing park; rent reduced; will decorate.

RAUSCHENBACH, 2805—3 rooms, $12.50

MULLIN-WALTERS REALTY CO., INC.

RED BUD, 4211A—4 rooms, bath, hardwood; 4129A Pleasant, 4 rooms, bath, $17. MU. 2404.

RED BUD, 4234—5 rooms, bath, furnace, new hardwood floors; garage; open.

RED BUD, 4234—5 rooms, bath, garage, hardwood floors; $27.50.

ROLLA PL., 2103A—4 large rooms, all-new paper; exceptionally light and airy.

SACRAMENTO, 4219W A—3 rooms, bath, electric; close to stores, schools, churches, car & bus; reduced to $15.

SALISBURY, 2318—3 rooms, bath, $24. new brewery. $22.50. e.

SAN FRANCISCO, 4832A—2 large rooms, bath, gas, electric, heat furnished; private.

SAN FRANCISCO, 4128—3 rooms, modern; reduced; $20. CH. 7849.

SPRING, 2513 N.—5 rooms, bath, decorated; share mowing; cheap. MU. 7732.

SPRING, 3823 N.—5 rooms, bath, furnace A1 condition. $22.50. JEf. 7337.

SPECIAL BARGAIN, $17.50.

4562-62A St. Ferdinand, 3 very large light rooms, large closets, bath, garage, all redecorated. Call NE. 6905.

ST. FERDINAND, 3955 — 3 rooms and newly decorated, $12.50. CH. 9243.

ST. FERDINAND, 4007—3 large, light, airy rooms; good condition; reasonable.

ST. LOUIS, 4471A—8 dandy rooms on 2d and 3d floors; modern; can be used for 2 families; low rent. Riv. 2060.

ST. LOUIS, 3727—3 rooms, bath; toilet; newly decorated; very reasonable.

ST. LOUIS, 2334—4-room efficiency, $24. 3 street cars. WE. 1654. FR. 2665.

ST. LOUIS, 2306—Large, airy 6 rooms; steam heat, low rent.

ST. LOUIS, 4150—Four rooms, bath, furnace; adults.

ST. LOUIS, 2549—5 rooms, bath; reasonable.

ST. LOUIS, 1124—5 rooms, toilet and bath.

TAYLOR, 3112A N.—6 rooms, sunroom, garage, reduced. CHestnut 6542.

TAYLOR, 2510A N.—3 rooms, bath, hot-water heater; clean, garage optional. $12.

TAYLOR, 3112A N.—6 rooms, sunroom, garage; reduced.

N. E. TENTH AND WARREN—3 rooms, toilet, $15; modern building; newly decorated, adults.

MULLIN-WALTERS REALTY CO., Inc.

THEKLA, 5947—Modern 4 rooms, hall rooms; garage; $30.

THIRTEENTH, 2320 N.—3 rooms, newly decorated, $11. CHestnut 6242.

TWENTIETH, 1708 N.—3 rooms, electric; will decorate, $15.

FRANK W. SCHRAMM CO., MAin 1823.

TWENTY-FIFTH, 3701 N. (corner of Salisbury)—3 rooms, bath, hot-water heat, hardwood floors, $22.50. A. JAY KUHS.

TWENTY-FIFTH, 4037 N.—3 rooms, bath, 1st or 2d floor; 4 rooms, bath. MA. 6690.

TWENTY-FIFTH, 3503A N. — Large rooms, bath, gas, electric. COl. 8082.

TWENTY-SECOND, 4118 N. — 3 rooms, bath, furnace, hardwood floors, $25.

UNIVERSITY, 2522 W.—3 clean rooms; A1 condition; $17. WW.

VANDEVENTER, 2411 N.—3 rooms; will decorate to suit. Open; $12.

WAINSTRAITH REALTY CO. CE. 2940.

$20 WARREN, 1951A—4 rooms, bath, hardwood floors; $20. Key 3151 Neosho.

W. GIBSON R. CO., 514 Wainwright.

WARREN, 1453—3 rooms, with toilet; $10

VERNON LAUX, 705 Chestnut. CH. 8300

WARREN, 2518A—4 rooms, bath, newly decorated; reduced to $16.

WARREN, 2240—4 rooms, bath, laundry, $17.

WEST FLORISSANT, 4147 (near O'Fallon Park)—3 large rooms, bath and furnace; $23; key on 2d floor. Geo. Wanstrath, Jr., Inc., 3500 N. Grand. COlfax 3700.

WRIGHT, 1945A—3 large rooms, bath, newly decorated; rent reduced.

WRIGHT, 1435—3 rooms, bath; young or elderly couple, $14.

Northwest

RENT $14.

Two nice, bright rooms and bath, adjoining; decorated; cheap. Summer cot. in northwestern part of city; steam heat and electricity; tenant will be required to keep doctor's quarters in order; elderly couple preferred; no children; references required. Box P-276, Post-Dis.

ALDINE, 4926—3 rooms; new building; tile bath, hardwood floors; $25.

Money-Teeho, 8500 Nat. Bridge. MU. 7370

ALDINE, 4555—3 rooms, bath, gas, electric; painted; decorated; only $16.50.

ARLINGTON, 2708A—Beautiful 4-room flat; range, bath. Open. $20.

E. A. THOMPSON R. CO., FA. 0141.

ARLINGTON, 1918A—4 rooms, sunroom, rent reduced. MULberry 1328.

ARLINGTON, 1615—Look at these modern 3 rooms; rent reduced.

$31.

Newly papered and painted, beautifully finished hardwood floors, 3 nice rooms with large closets, bath, hot-water heater. 5627A Ashland av.; open; garage $3.

FRANCIS-PERRY-RUTH, 110 N. 7th.

ASHLAND, 5241—4 rooms, bath, furnace, garage.

MORESI-NAUMAN, FRanklin 4242.

ASHLAND, 5623A—Reduced to $21; 4 rooms, bath, furnace; will decorate.

ASHLAND, 5529—Four rooms, sleeping porch, garage; modern. Cabany 1658J.

ASHLAND, 4717A—Five rooms, modern, tile bath; near car; bus; reduced.

ASHLAND, 4731—Five rooms, bath; rent reduced.

ATTRACTIVE 5 rooms; new flat; steam heat; hardwood floors; tile bath; $30; concession. ROsedale 9706.

AUBERT, 3316—5 new, modern rooms, tile bath, hardwood floors; garage.

BELT, 3335—4-room modern efficiency, $22.50. e Hilmer-Dutton Realty Co.

BELT, 2712—Modern 3 rooms, newly decorated; only $20. CHestnut 5716.

CARTER, 4125-29 W.—3-5-7 rooms, modern; owner; bargain. $12.50 up.

EVergreen 2757.

$22.50 & $25, 3 and 4 Rooms

3317 Clara; large, airy; will decorate.

JACOB RUBIN & SONS, CEn. 1154.

COTE BRILLIANTE, 5253—3 rooms, bath, fine order; near Union and Easton; $17. bargain. $35.

MOVING EXPENSES PAID

4775A Cupples; 4 lovely modern rooms; screened porch; hardwood floors.

S. W. Cor. Deer & Aldine

Three rooms and bath, hardwood floors, built-in tub; open; rent $20.

EUGENE J. ALTHEIMER, WILLIAMS & CALMER, INC., 817 Chestnut st.

DURANT, 4553A—New 4-room, tile bath, vitrolite kitchen, screened porch, garage, rent $27.50.

MODERN 5-ROOM EFFICIENCY, $30

4527-37 Elmbank; will decorate.

ELMBANK, 4632A—4 rooms, garage, hot-water heat; reasonable. CO. 8828.

ELMBANK, 4453—5 rooms, modern; newly decorated; reduced. $20. CH. 7849.

EUCLID, 4320 N. — Bungalow type, 4 rooms, garage; strictly modern; across from Penrose Park; rent reduced; open Sunday.

FARLIN, 4831A—5 rooms, modern, newly decorated; Murphy bed; garage; vapor steam heat. MU. 3721.

FARLIN, 4850—Modern; reduced rent; see it or call CO. 1475W.

FLAT—Up-to-date, lovely, 5-room efficiency; 1st floor; garage. FO. 8874.

GERALDINE, 5011A—3 rooms, sleeping porch, summer; furnace; garage; all conveniences; very reasonable; adults.

GERALDINE, 4933—3 rooms, dressing room, in-a-dor bed, bath, furnace, reduced to $12.

S. W. Cor. GOODFELLOW & KENNERLY.

4 nice rooms, hardwood floors, built-in tub; large yard; garage. Rent $25.

EUGENE J. ALTHEIMER, WILLIAMS & CALMER, INC., 817 Chestnut st.

GREER, 4708—4 rooms, tile and shower bath; $30.

DIMMITT-RICKHOFF-BAYER. GA. 4710.

$16 GREER, 4407A—5; bath, electric; newly decorated, painted. CH. 6522.

GREER, 5024—Modern 3 rooms and sunroom; will decorate; $22.50. CH. 6716.

GREER, 5125—Beautiful 4-5 room, strictly modern; good location; cheap.

GUMMETT, 4715—4 rooms, tile bath; newly decorated; clean; garage.

HARNEY, 5318—5-room efficiency; awnings janitor reduced.

HEBERT, 5348-48-50—8 rooms, tile bath, hardwood floors, steam heat, garage, $35. 5564 Hebert, 3 rooms, tile bath, Murphy bed, garage, $22.50; open today.

NORTH ST. LOUIS TRUST CO.

HEBERT, 5504—Lower 5 rooms; all large rooms; rent $30; garage extra. MA. 2680

HIGHLAND, 5125—4 rooms, tile bath; sleeping porch; reasonable.

HIGHLAND, 5923—New 5 rooms, bath, steam heat, garage; reduced.

HIGHLAND, 3823—Lower 4 rooms, hot-water heat; best condition; garage.

KENNERLY, 4577—3 rooms, bath; fine condition; rent reduced to $11, or 4 rooms, bath, $13.50.

FLATS FOR RENT

Northwest

KENNERLY, 4577—3 rooms, bath; fine condition; rent reduced to $11, or 4 rooms, bath, $13.50.

K'NGHIGHWAY, 5072A N. — 3 large rooms; back and front porch; modern; $30 month, including garage.

KINGSHIGHWAY, 5000, N.—5 furnished or unfurnished rooms, heat, immediate.

KINGSHIGHWAY, 4140 N.—Four rooms, bath; newly decorated; reduced.

KOSSUTH, 4819—Four rooms, bath, modern, garage; reduced. TYler 2975W.

KOSSUTH, 4853A — 3 rooms, strictly modern, garage; $32.50. TYler 3245W.

KOSSUTH, 4897—4 rooms, bath, furnace, $30. HILMER-DUTTON, 3519 N. Grand.

KOSSUTH, 4670—3 rooms, and vitrolite bath.

LABADIE, 4818A—5 rooms, bath, furnace; garage; low rent. CO. 3122.

LEXINGTON, 3123—Large, modern 4-5 room efficiency; garage; reduced.

LEXINGTON, 5138A—5 rooms, bath, sun parlor. CAbany 5868.

LOTUS, 5885A—5 rooms; steam-heating plant; garage. Reduced to $30.

R. A. THOMPSON R. Co., 5872 Delmar.

LOTUS, 5611A—5 modern rooms; bath, furnace; garage; $25. MU. 1377.

LOTUS, 5802—New 4 rooms, modern; porches, steam heat, low rent.

LOTUS, 5618A—3 rooms, newly decorated, furnace; rent reduced.

LOTUS, 5857A—4 rooms; modern; with garage, $25.

W MAFFITT, 3718—3 rooms, bath, furnace; garage. $20. Open.

Geo. Wanstrath, Jr., Inc., 3500 N. Grand. COlfax 3700.

MAFFITT, 5501A—3 rooms; modern; single flat; low rent.

MOUND CITY TRUST CO., EV. 1000.

MAFFITT, 5145—Bungalow flat; lower; 5 large rooms; steam; garage.

MAFFITT, 4728—6 rooms, sleeping porch, modern, rent cheap; open.

MAFFITT, 5380A—3 rooms, bath, furnace; hardwood floors; $19.

MARGARETTA, 4858A—3 rooms, sunroom, in-a-dor bed; garage; new, $27.50

MODERN 6 large, light rooms, bath, garage; concession. CO. 6614R.

NORTHLAND, 5138—94 floor, living room, dining room, kitchenette, breakfast room, bedroom and large enclosed sleeping porch and brick garage; in excellent condition; adults only; rent $30; open.

NORTHLAND, 5326—4 rooms, sleeping porch, hardwood floors, frigidaire; fine order; open. 5326 N. Garfield 4845.

NORTHLAND, 4841—3 large rooms, bath, laundry; best condition; $18; open.

NORTHLAND, 5033—Modern, 3 rooms and sunroom; Murphy; garage; reduced.

NORTHLAND, 5114A—5 beautiful large modern rooms, porch, garage, reasonable

NORTHLAND, 5377—New 4-family, 3 large rooms; first floor.

NORWOOD, 3107A—4 rooms, sunroom, hardwood floors, bath, steam heat, garage; $32.50.

WAINSTRAITH REALTY CO, CEnt. 2940.

NORWOOD, 3125—4 rooms, bath, hardwood floors, steam heat; $25.

WAINSTRAITH REALTY CO. CEnt. 2940.

PALM, 4966A (off Kingshighway) — 3 rooms, hall room, bath; Al condition; $15.

PALM, 5536-38A — 2 rooms, screened porch; garage; reduced to $22.50. Bo. 3835.

PALM, 5149—Four rooms, bath, Murphy; steam heat; garage; reduced. FL. 5885.

PALM, 5342—Four rooms; hardwood floors; tile bath; reduced. $27. FA. 0737.

PALM, 5515—5-room efficiency, modern; with garage; $25. Hland 1858.

PALM, 5183—5 rooms; strictly modern; first floor; A1 condition.

PARTRIDGE, 5476—Lower 4-room efficiency, corner, colonial, garage.

PAULIAN PL., 5222—3 rooms, bath, electric, in fine order, $18 open.

JOHN DOCKERY & SON, 1002 Chestnut.

PENROSE, 4540—Bungalow flat, 4 rooms, garage; strictly modern; adults.

BEAUTIFUL CORNER FLAT

5387 Queens av.: 5 rooms, modern; close to schools, churches, transportation. $24.50. E. A. THOMPSON R. CO., FA. 0416.

QUEENS, 5054—5 rooms, vitrolite bath, shower, hardwood floors, screened porch, inclosed radiators; garage; rent $40.

REMINGTON, 4128—First floor; new; modern; 4 rooms; $35; vitrolite bath; garage.

SEMPLE, 2511—3 rooms, bath, furnace, garage; rent reasonable.

SEMPLE, 1621—4 rooms, bath, hall, garage, $16.

W SHREVE, 4317A—4 large rooms, bath, furnace; garage; modern flat at a bargain. Geo. Wanstrath, Jr., Inc., 3500 N. Grand. COlfax 3700.

W SHREVE, 4041—4 rooms, bath, furnace, garage. Bargain. Geo. Wanstrath Jr., Inc., 3500 N. Grand. COlfax 3700.

SHREVE, 4137—5 rooms, bath, furnace, $27.50. HILMER-DUTTON, 3519 N. GRAND.

STEINLAGE DR., 4618 TO 4640—Bellefontaine car to Kingshighway N. E., two blocks southwest to Steinlage 3 and 5 and 4 rooms, hardwood floors, tile baths, garage; rent $25 and $30; open.

WAINSTRAITH REALTY CO. CEnt. 2940.

REDUCED TO $16

4652A St. Ferdinand, 3 beautiful rooms; hardwood floors, bath, electric, large white enameled sinks; very good condition; RO. 1543.

ST. FERDINAND, 4867 — 3 ROOMS, BATH, MODERN; NEW PAINT, PAPER AND PLUMBING; GREATLY REDUCED; OWNER LEAVING TODAY.

ST. LOUIS, 4715—5 rooms, bath, furnace; garage; hardwood floors; $25. WAINSTRAITH REALTY CO. CE. 2940.

ST. LOUIS, 5643—3 rooms, bath, furnace, in-a-dor, modern; $21. 5717.

ST. LOUIS, 4852A—3 large, modern rooms, furnace, garage; nice yard; reduced.

ST. LOUIS, 5711—4 rooms, kitchenette; hardwood floors, modern. MU. 5104.

ST. LOUIS, 5113—3 rooms, modern, bath, furnace. COlfax 5140.

THEKLA, 5936—4 rooms, tile bath, furnace, garage, ½ block from school.

THEODORIA, 5961—5 rooms, bath; garage; good condition; $20; open.

2711 UNION, 4360

Modern, 4 rooms, 5-room efficiency; good condition; only $30; open.

2711 UNION, 4360

UNION, 5376A—Six excellent rooms; one floor; hall throughout; tile bath; electric; in fine order; reduced to $30.

JOHN DOCKERY & SON, 1002 Chestnut.

UNION, 1710—Four rooms, bath, $17. DOUGHERTY R. E. CO., 109 N. 7th st.

UNION, 3018-20A—4 and 5 rooms, reduced to $22.50; furnace. EV. 9610.

W WABADA, 5925—4 rooms, bath, furnace, modern. Geo. Wanstrath Jr., Inc. 3500 N. Grand. COlfax 3700.

FOUR ROOMS

5984 Wabada, in-a-dor, refrigerator, good furnace, porch, modern; owner; rent reduced. CORNET & ZEIBIG, MA. 4560.

WABADA, 5814—3 rooms, bath, furnace; newly decorated; garage; reasonable. FOrest 4252.

WABADA, 5134—3 rooms, tile bath, steam heat; modern; reduced rent. Open.

WABADA, 5028—5 rooms; 2 bedrooms; strictly modern. RO. 0358.

WABADA, 6102-04A—3 rooms, A-1 condition; adults; $16, $17; open.

WABADA, 5647—3 rooms, good condition; reduced to $12.

WAGONER PL., 1918A—5 rooms, efficiency, bath and garage; hardwood floors; $28.

WAINSTRAITH REALTY CO. CEnt. 2940.

WEST FLORISSANT, 5024—4 rooms, bath, furnace, Murphy bed, garage, $27.50

WEST FLORISSANT, 6023—3 rooms, Vitrolite bath, strictly modern.

WREN, 5444—3 beautiful, large rooms; new; garage, cheap; good tenant.

South

ALASKA, 4751 — 4 rooms, bath, furnace; metal weather stripped; redecorated. LA. 2351.

ALASKA, 4414—3 rooms; modern; $31; near school. LAclede 6848.

ALASKA, 4755—New 3 rooms, screened porch; garage; rent reduced.

ALASKA, 5203 — 3 large rooms, bath; china and large clothes closets.

ALASKA, 4430—3 light nice rooms, newly decorated, rent reduced.

ALASKA, 4737A—Four rooms, bath, furnace; $25.

ALFRED, 2183—3 dandy rooms, bath; rent reduced; open. Riverside 4316.

ALFRED, 1957—4 rooms; modern; opposite Shaw's Garden; 1st or 2d floors.

ALFRED, 2049A—Bungalow-flat, 5 rooms, sunroom, bath; Shaw's Garden.

ALFRED, 2187—4 rooms, modern, screened porch. Murphy. GR. 2553.

FLATS FOR RENT—South

Modern 2-room, 4-room efficiency flats, $25 with shades, $25 screens, electric refrigerator. See 3219 Osage St. Open.

2 GOOD TENANTS WANTED

4 rooms and bath under $20; also 6 rooms, modern, $35. References required.

TECKEL-EARICKSON, 3542 Gravois

AMLEN, 2742A—Five rooms, bath; separate laundry; screens; reduced, $20.

3 ROOMS, BATH—$20

Large rooms; convenient location; this rent has just been reduced; 2721A Ann.

Jos. F. Dickmann R. E. Co., 623 Chestnut.

ANN, 708—3 rooms, electric; $9.

HAUER-LUSTKANDL, 806 Chestnut st.

ANN, 802—4 rooms, $27; 3 rooms, $9; electric; decorated. CHestnut 7845.

ARSENAL, 4032A—3 rooms, bath, hardwood floors, hot-water heat, opposite Tower Grove Park. $25. garage extra.

ARSENAL, 3536A—4 large rooms, hall room; rent reduced, $25; newly decorated; modern. ST. 0646.

ARSENAL, 2721—3 rooms, bath; hot water, laundry; first floor; $18.

ARSENAL, 4108A-4110—4 large rooms, porches, sleeping porch; good condition; $25.

ARSENAL, 1306—Third floor; 2 rooms; water; gas, electric, $7. Call FL. 7065.

ARSENAL, 3648—5 and 6 rooms, hardwood floors, garage, reduced.

AUBURN, 4824—Five large rooms, toilet, garage; reasonable; Cherokee line.

BATES, 542 — 4 rooms, bath, furnace, Frigidaire. $30.

HAASE R. CO., 921 Chestnut.

$25 3716A Hayes; 2 rooms, dressing room, modern, $30. LAc. 9543.

BEAUTIFUL 5-room flat, tile bath and walls; garage. Vole Veervier, LA. 5169

BEETHOVEN, 4426—4 rooms, modern; reasonable.

$20 BENT, 3159—3 rooms; strictly modern; sleeping porch, etc.

BLAINE, 4058-4106—4 rooms and sunroom; Frigidaire; $23. $25. PA. 7493R.

BLAINE, 3820—4 rooms, bath, furnace, sleeping porch, hardwood floors. $32.50.

BLAINE, 4066A—3 rooms, bath, newly decorated, reasonable.

BLAINE, 3819—Lovely 4 and 5 rooms, garage; rent reduced.

BOTANICAL, 3625A—7 light rooms, tile bath, new furnace, garage; can be arranged for 2 families; reduced.

BOTANICAL, 4271—3 rooms; newly decorated; bath; near parah car line; $18.

BOTANICAL, 3834-3854A—4 rooms, newly decorated; Murphy; garage; $26.00.

BOTANICAL, 4226A—3 large rooms, bath, $15. Call GR. 0794. 4125 Flora.

BOTANICAL, 3943A-45—4-5 rooms, $25, summer, or $30 winter; heat, hot water.

BOTANICAL, 3583-3903 Housekeeping and sleeping; Park, Compton cars.

BOWEN, 3963—Modern 4 rooms, brick garage; refrigeration; only $35. CH. 5716.

BROADWAY, 3613 S.—2 rooms, elec.; $8.

HAUER-LUSTKANDL, 806 Chestnut st.

BROADWAY, 4450 S.—3 rooms, sunroom, dressing room, Murphy bed; $20.

CALIFORNIA, 4008—3 rooms, bath and furnace.

OTTO TIETJENS, 722 Chestnut.

CALIFORNIA, 3528—Lower flat, 5 rooms, bath and furnace.

CAROLINE, 2832A—3 clean rooms, newly papered, painted; laundry; $13.

KUPPERSCHLEB, CHestnut 8905.

CAROLINE, 3065—5 rooms and bath; $15; will decorate. CHest. 5716.

CASTLEMAN, 4455—Modern 4-room flat; will decorate; $27.50 with outside janitor service and screens. CHest. 5716.

CHEROKEE, 2845A—4 rooms, modern; heat furnished; screened porch; good location for dentist.

CHEROKEE, 3020—4 rooms, bath, newly painted. $23. CHestnut 7845.

CHEROKEE, 3209A—5 rooms, bath, furnace; garage. GR. 9774-9777.

CHIPPEWA, 3837—5 rooms, modern, heat furnished; G. E. refrigeration; open.

CHIPPEWA, 4347—3 large rooms, bath; basement garage; decorated; $25.

CHIPPEWA, 3218—Modern 3 rooms, decorated; screens, shades, tile bath.

CHIPPEWA, 2831A—4 rooms, bath room; bath, tile, laundry, $21.00.

CHIPPEWA, 3611A—Nice 3 rooms, bath, modern conveniences. LA. 7398.

CHIPPEWA, 2938 — 2 large rooms; 2d floor; ring bell.

CHRISTY, 5054A — CORNER CHRISTY AND VANDEVENTER; LARGE ROOMS AND SUNROOF; VITROLITE BATH, HOT-WATER HEAT; REASONABLE.

HARTMAN-HENRICH, LAC. 2165.

CHRISTY, 5140—Four rooms, bath; garage; modern; reasonable.

CLEVELAND, 3838—St. Margaret's parish, 1st floor, 5 rooms, bath, hot-water heat, shades, newly papered and painted, new hardwood floors; garage optional. A. JAY KUHS, ST. 1290.

CLEVELAND, 3961—4 rooms, modern, kitchenette furnished; reasonable.

COLONIAL, 5105—Nice rooms, bath; strictly modern; garage; rent reduced.

COMPTON, 3134 S.—4 rooms, bath, furnace, electric refrigeration, hardwood floors; garage; all modern; rent reduced from $65 to $35. Open.

COMPTON, 3602 S.—3 rooms, bath, corner flat. $18.

DOERRINGER, Victor 2222.

COMPTON, 3170A S.—3 rooms, bath, in-a-dor; screened porch; Roosevelt High.

COMPTON, 2236A S.—6 rooms, bath, furnace; will decorate; low rent. CH. 5716.

COMPTON, 1927 S.—Modern; all conveniences; garage; very desirable. FR. 3610.

COMPTON, 3162A—4 rooms, kitchenette; modern; reduced; $25; adults.

COMPTON, 5208 S.—3 large rooms, bath; good condition; garage.

CONNECTICUT, 3618A-21A — 5 rooms, modern. $30. Riverside 4844M.

CONNECTICUT, 3536—5 rooms, and sunroom, 1st floor; reasonable.

CONNECTICUT, 3638—5 rooms, modern; hardwood floors. LAclede 1622.

CORONADO, 5859A—Five rooms, vitrolite bath, awnings, refrigerator; garage; reduced.

DAHLIA, 4632—Lower flat, 4 rooms, bath, furnace and garage.

DE KALB, 3109—3 large rooms; good condition; cheap. Key on premises.

DELOR, 3446—4 beautiful rooms; range, refrigeration, ultra modern; reasonable rental.

DOERRINGER, Victor 2222.

DELOR, 3219 — First floor, modern, 5 rooms; decorated; garage; reduced.

DELOR, 4654—5 rooms, garage; modern, $30. Wm. Warren, Title Guarantee.

DELOR, 3218A, 4 rooms, modern; good condition; $25. Riv. 3060.

DE TONTY, 4259A—4 large rooms, bath, hardwood floors, furnace, large yard, near schools, bus, street car; present tenant will show. $25.00. PA. 5730.

DE TONTY, 4231—1st, 2d floors; 5 rooms, bath; garage, $25. Riv. 6500.

DE TONTY, 4302—5 rooms, garage, hardwood floors; tile bath; $30.

DE TONTY, 4115A—4 rooms, hardwood; tile bath; sleeping porch; $26. VI. 2280.

DE TONTY, 4179A—4 rooms, bath; $20. Huppert, 6818 Michigan.

DEWEY, 6137—5 rooms, bath; modern; newly decorated. Riverside 0211R.

HAUER-LUSTKANDL, 806 Chestnut st.

DOVER PL., 3842—Modern 5-room single; hot-water heat; reduced. Rlver. 1303M.

DUNNICA, 3928—Modern 3-room flat; reasonable. LaClede 6566.

DUNNICA, 3624—Near Grand; modern; convenient for 2; reduced.

EADS, 2723—4 and 5 rooms, attractive; schools, playgrounds; new rents.

CORNET & ZEIBIG, MAin 4560.

EADS, 3327—5 nice, large rooms, hall; nicely decorated; very reasonable.

EICHELBERGER, 3011—First floor; 4 rooms, bath, furnace, $25. Riv. 6500.

EICHELBERGER, 1009—3 rooms, modern, Murphy; reduced to $25.00. Riv. 6500.

EIGHTEENTH, 3320, S.—New 3 beautiful rooms, tile bath, furnace, garage, $22.50.

EIGHTEENTH, 3308 S.—3 large rooms, $13. RL. 2814.

EIGHTEENTH, 2818 S.—4 rooms, bath, laundry, hall. LA. 0321.

EIGHTEENTH, 1727 S.—2 large rooms; gas, electric; $8.

ELLEN, 1021 — Bath, furnace; 4 large rooms; A1 condition, $25.

DOERRINGER, Victor 2222.

ELEVENTH, 1805 S. — Rear, 1 room, kitchen, gas, electric, newly decorated; $7

ELEVENTH, 1807A, S.—3 rooms, gas and electric, newly decorated, $12.50.

ELEVENTH, 3731 S.—3 nice, light rooms; gas, electric, bath; $14.

ELLENWOOD, 4325-4327A—3 rooms, bath, furnace, sun porch, modern, $22.

FLATS FOR RENT—South

FAIRVIEW, 3953—5 rooms, tile bath, hardwood floors, furnace; garage. Open for inspection. Redwood rentals.

JOHN E. BLAKE & BRO., 815 Chestnut.

FAIRVIEW, 3654—Five rooms, tile bath, furnace, hardwood; $35; garage optional.

FAIRVIEW, 3704—3 rooms and sun parlor; modern; $25. LaClede 1852.

★ 1543 Penrose; 3 rooms, bath, $22.50. RENGEL-WERBER, LA. 9542.

★ 3949A Pillmore; 5 rooms, modern; garage, $45. Lac. 9542.

FILLMORE, 3841—5 rooms; strictly modern; back garage. FR

FLATS FOR RENT

Southwest

MARDEL, 4960—5-room airy efficiency; redecorated; steam heat; will furnish; garage; reasonable. FLanders 2650.

MARQUETTE, 6964—5 rooms, modern, garage; $35. TONY HURLEMAN, LAclede 9092.

MIAMI, 5217—4 rooms; colored tile bath; refrigerator; garage.

MURDOCK, 5452 — Lower flat, 5 rooms; modern. FLanders 206. FOrest 0737.

MURDOCK, 4918A—3 rooms, tile bath, screened porches, garage, reasonable.

NAGEL, 5200—4 rooms; modern; suitable for bride; $22. FRanklin 3782.

ODELL, 5421A—3 rooms, toilet, gas, electric, water; $15.50; decorated. Open.

ODELL, 4833—5 rooms, 2 bedrooms, modern; garage; $30.

OLEATHA, 5204—4 and bath; refrigeration; garage. $25. Hiland 7800.

PARKER, 4964A—Lovely light 5 rooms; hot-water heat; screened porch; garage.

PARKER, 4889A—5 modern rooms; newly decorated; garage; reduced; $25.

PERNOD, 5048—3 rooms, hardwood floors, tile bath, steam heat, garage; rent reduced to $27.50. WANSTRATH REALTY CO. CEnt. 2940.

PERNOD, 5066—Beautiful; modern; four rooms; refrigeration; $40. LUPER-ACKER, CH. 8905.

PERNOD, 4970-72—4 rooms, Murphy, hardwood floors; reduced, $26. GR.3796.

QUINCY, 5316A—4 rooms, bath; garage; $25.

ROBERT, 4981—Four lovely rooms, hardwood floors, furnaces; garages; reduced.

SOUTHWEST, 5933—4 rooms, modern; newly decorated; reduced. PA. 15657.

SOUTHWEST, 6030—4 and sunroom, modern; newly decorated.

WE have a number of 3, 4 and 5 room flats for rent at attractive rentals. Call us. GARDNER JARVIS RLTY. FR. 5700.

West

CAN YOU USE

3 MODERN ROOMS?
1441 BLACKSTONE AV.
1471 CLARA AV.
1371-71A SHAWMUT.
We are prepared to offer extra liberal concession to fill up in 10 days.
HAGEMANN. Main 4268

RENTS REDUCED, 7034 AMHERST. 4 rooms, Murphy bed, Frigidaire; garage; decorate to suit; open; see this today.

ALAMO, 6424 (2 blocks west of Forest Park)—4 rooms, sun parlor; newly decorated. Open for inspection; $30. HENRY R. WEISELS & CO., 8th and Chestnut. CHestnut 4800.

4466a Arco, $18

4 rooms, bath; will decorate to suit. BIEDERMAN FURN. CO., 801 Franklin.

AUBERT, 1349A—5 rooms, bath, frame; fine condition; $22.50. DOWLING, 929 Chestnut. CH. 4856.

AUBERT, 1263A—6 rooms, bath and furnace; $25. ,REON E. & R. G. SCOTT.

AUBERT, 757A—Nice 4-room; furnace, bath; only $20. B. A. THOMPSON R. CO., 5872 Delmar.

AUBERT, 1122A—5-room modern flat, $22.50. See this.

AUBERT, 1240—4 rooms, bath, furnace; reasonable.

BARCMEIER, 6032—5 rooms, tile, hardwood; hot water furnished; reduced to $27.50. Parkview 7170J. Open.

BARTMER, 6039—3 rooms, newly decorated, all conveniences, tile bath; $20.

BAUMGARTNER, 5936A—6 rooms, modern; garage; reduced to $38. FL. 2115.

BAYARD, 1209—4 rooms, hot-water heat; hardwood floors; garage; $28. WISSMATH, 722 Chestnut.

BAYARD, 1150—Attractive modern, 5 rooms, furnace, bath; $20; open.

BAYARD, 791—4 large rooms; modern; furnace; reasonable.

BAYARD, 780—5 rooms, modern, garage, $30.

$20 BELT, 1462-80A—4 rooms, furnace, sleeping porch; A1 shape.

BLACKSTONE, 1387-87A—5-5 room flat, bath, furnaces; garage; rent $22.50.

JAS. F. WILLIAMS, 3901 Park. GR. 6668

BLENDON, 2211—3 rooms, 4 efficiency; modern; garage; reduced to $25.

BURD, 1438A—3 nice rooms, bath, electric, $15. FO. 4777.

CABANNE, 5208—5 rooms, tile bath; garage; large yard; reduced; open.

CABANNE, 5026—6 rooms, bath, $25.

CHESTNUT, 722 Chestnut. CH. 4744.

CATES, 5182—6 rooms, hardwood floors, $25; ½ month concession; agent there 2 p. m. Sunday.

CHAMBERLAIN, 6619—New 3 rooms; modern; redecorated; garage; adults.

CHOUTEAU, 4508—5 rooms, tile bath, hardwood floors, steam heat; $27.50.

B. H. STOLTMAN R. E. CO. MAin 1091.

CLARA, 1446—4 and 5 rooms, bath; furnace; in splendid condition; ready to move in; rent only $22.50 and $25; keys at 1445 Clara Av.

HEMMELMANN-SPACKLER R. E. CO., 707 Chestnut st.

CLARA, 1431—Clean, modern; 3 rooms, furnace; garage; $20.

4109 Clayton, $12.50

3 rooms; will decorate to suit. BIEDERMAN FURN. CO., 801 Franklin.

4 OR 5 ROOMS NEAR FOREST PARK. 4504-04A Clayton, now $22.50; plenty of closets; bath; furnace, screens, shades, gas and electricity.

CLAYTON, 4480—3, newly decorated; $18. 1421A Rowan, 4, only $20. GR. 2595.

CLAYTON RD., 6411—4 rooms, sunroom, Murphy; garage; low rent; fine location.

CLAYTON RD., 6443—6 rooms, flat $30. See to appreciate. CEntral 0381.

5 ROOMS, SUNROOM

6645 Clemens; well arranged; will decorate; rent $40, with garage.

Cornet & Zeibig, MAin 4650

COCKRILL, 1115—3-room flat, newly decorated; large rooms.

A REAL HOME AT A FINE STREET

6706 Crest, 5 rooms, decorated, new; garage; close to Pershing School; NOW $32.50; was $65; large yard. PA. 0424.

DELMAR, 4163 — 3 room flats; hardwood floors; modern plumbing; tile bathrooms; hot-water heat; first floor, $25; second floor, $27.50; very low rent. MATHEWS REAL ESTATE CO., Second Floor, 615 Chestnut st.

DELMAR, 4163 — 5 and 6 room flats; hardwood floors; modern plumbing; tile bathrooms; hot-water heat; first floor, $25; second floor, $27.50; very low rent. MATHEWS REAL ESTATE CO., Second Floor, 615 Chestnut st.

DELMAR, 4663—6 rooms; heat and hot water furnished; very reasonable. ROYAL BLDG. & RLTY. CO., FO. 4311.

DELMAR, 4612—6 and 9 rooms; good condition; hot and cold water and steam heat included; $40 and $56. See janitor.

DELMAR, 5147—1st floor, 3 cool, unfurnished rooms, bath, hall, gas, electric; garage; $17.

DELMAR, 4639—5 rooms, heat, janitor. WM. KEANE JR., INC., Wainwright Bldg.

DELMAR, 6642A—5 light, airy rooms, choice business location. 346 N. Boyle.

DELMAR, 5151—6 large rooms, hardwood floors; ideal beauty parlor.

EASTON, 4090A—3 rooms, hardwood floor; hot-water heat; large sleeping porch; newly decorated. Rent $35.

EASTON, 5506A—Modern 6-room flat; sunporch; suitable for doctor or dentist. Call any time.

EASTON, 4513A—4 large rooms, bath; first-class order; open; $16.

EASTON, 4753A—4 rooms, bath, newly decorated; open; $15.

EASTON, 5848—5 nice rooms, heat, janitor; suitable for professional. PA. 4381

EASTON, 5184A—4 large, light rooms, bath, etc.; fine order; only $16.50.

EASTON, 5333A—5 rooms, furnace heat; low rent.

ENRIGHT, 5054 — Six light rooms, new fixtures and shades, new floors, etc. 4503 Carter—Four rooms, bath, $20. HY. HIEMENZ R. CO., 614 Chestnut st. Chestnut 8452 or 8453.

ENRIGHT, 5205 — 4 large rooms, hardwood floors, convenient location.

ENRIGHT, 5223—7 rooms, hardwood floors, large back yard.

ETZEL, 5730—5 rooms down, 6 rooms up; hardwood floors; newly decorated and remodeled. Call CHestnut 8936.

ETZEL, 5834—Modern four large rooms; adults; rent $32.50. FO. 0263.

EUCLID, 753 N.—1st floor, 5 nice rooms; newly decorated, garage, convenient location.

FOUR ROOMS, BATH, NOW $15.

4420A Evans; scrubbed clean; newly papered; good neighborhood; hall open.

EVANS, 4365—4 rooms, bath and furnace; $17.50; 5 rooms and bath, $15.

EVANS, 4011—3 nice rooms, decorated; porches; yard; convenient; reasonable.

EVANS, 4420—2 large, clean, unfurnished front rooms; bath, sink, stove, $15.

EVANS, 4587—3 large, light rooms, bath; electric; $18.

EVANS, 4163 — 5 and 6 room flats; hardwood floors; modern plumbing; tile bathrooms; hot-water heat; first floor, $25; second floor, $27.50; very low rent. MATHEWS REAL ESTATE CO., Second Floor, 615 Chestnut st.

EVANS, 4006—6 rooms, newly decorated, concessions, $25.

FLAT—1st floor, modern home; 4 rooms, bath, inclosed porch, large lawn; low rental to responsible tenant. CA. 6061W.

FOREST PARK, 4347 — 7 rooms, hardwood floors, tile bath, modern; $35.

FOUNTAIN, 4873—4 clean, modern rooms, redecorated; facing park; near schools; garage.

GIBSON, 4460—Modern, 3 rooms, hardwood floors, hot-water heat, vitrolite bath, newly decorated throughout; reasonable.

GIBSON, 4408A—5 fine rooms, bath, large yard, reduced to $20. NEw. 0593.

GLATIOT, 4026—Beautiful 3-room flat, new $20 month. Riverside 6983.

HEREFORD, 1107A—Four rooms, modern; $20; includes garage. A. JAY KUHS.

$22.50 HODIAMONT, 1304A — 5 rooms and bath; furnace heat; newly decorated; reduced rental. APEX REALTY CO. MAin 4860.

HODIAMONT, 1326—4 and 5 rooms, $20 and $25; also store.

HOOVER, 7544—New 5 rooms, sunr oom, first floor. Sterling 0651.

HORTON PL., 6016A — 5 rooms, bath, gas, electric, furnace; newly decorated. EUGENE J. ALTHEIMER, WILLIAMS & CALMER, INC. CHestnut 4545. 817 Chestnut.

HORTON PL., 5970—6 fine rooms in perfect order; garage; furnace; open. JOHN DOCKERY & SON, 1002 Chestnut.

IRMA, 1040—Newly decorated; 3 rooms, bath; $12. MULLIN-WALTERS REALTY CO., INC.

JULIAN, 6224—Newly decorated, 5 rooms, garage. FOrest 3204.

KENSINGTON, 5242-44—6 rooms, heat, refrigeration; redecorated; garage; $45. H. Paul Smith. CEntral 5290.

KENSINGTON, 5214A—6 rooms; furnace; $22.50. CORNET & ZEIBIG, MA. 4560

KENSINGTON, 5194-96—6 and 7 rooms; A1 condition; $25, $27.50; open.

KENSINGTON, 5192—7 rooms, newly decorated; rent reduced; $25.

LACLEDE, 4541 — Beautiful 4 rooms; kitchenette, in-a-dor, hardwood floors; near Forest Park; open.

LACLEDE, 3676—4 rooms, bath, furnace, $25.

LAUREL, 1424—New, 5 rooms, hardwood floors, steam heat; $27.50.

LENOX, 6431A—4 rooms, bath, garage, screens, gas, electricity, $16.

LINDELL, 7333A—5 rooms, screened porch; rent reduced; heat, garage; janitor service; electric refrigeration.

LINDELL, 3948—Lower 5 rooms, $30; upper 7 rooms, $35.

McCAUSLAND, 1364—5-room efficiency; pretty walls, hardwood, closed-in porch; garage. 7341 Manchester. ST. 1544.

BIG RENT REDUCTION

4630 McMillan, 6 rooms, bath, furnace, newly decorated; $30. OPEN TODAY. 2-5. JOST R., 113 N. TENTH ST.

McPHERSON, 4478—Rent $30; 7 rooms, CORNET & ZEIBIG, MAin 4560.

McPHERSON, 5716 (near Forest Park)—4 rooms, bath; $30. B. A. THOMPSON R. CO., 5872 Delmar.

McPHERSON, 4054 — Second floor; 6 rooms, bath, furnace; $35.

MANCHESTER, 4522A-24A — 3-4 large rooms, bath, reduced to $16, $18; very desirable location.

MAPLE, 5915 — Beautiful 6-room flat; large side yard; convenient to car lines, schools and churches; rent $40, including janitor service and coal. Also 5-room flat; inspecting, phone FOrest 4908.

MAPLE, 5229—6 rooms, tile bath, enclosed sleeping porch, refrigeration, heat furnished; adults; special inducement to desirable tenants. CAb. 0322.

MAPLE, 5923A—8 beautiful rooms; suitable 2 families; furnace, garage; big-gest bargain in town; $38.

MAPLE, 5917—5 rooms, sleeping porch, newly decorated; reduced; $27.50.

MAPLE, 5374—4 rooms, oil heat, Frigidaire; garage. FOrest 3408.

MAPLE, 5614—Modern 5-6 room flat; concession. CA. 2783M.

MARYLAND, 5469-71—Cut your living expense; the big rent bargain; 6 rooms, bath, furnace; for only $25; think of it; see us at once.

Jos. F. Dickmann R. E. Co., 623 Chestnut.

MARYLAND, 4244—4 rooms, modern; fine order; garage; $30. GArfield 1530.

MINERVA, 5515A—5 rooms; hot-water heat. MAin 0680.

NEWSTEAD, 1304 N.—5 beautiful rooms and bath; newly decorated; your inspection invited.

NEWSTEAD, 726A S.—5 rooms, modern and attractive; at your price.

NEWSTEAD, 228 S.—First floor, 5 rooms, furnace; $20. Riv. 3060.

NEWSTEAD, 739—3 large rooms and bath; rent reduced.

NORFOLK, 4363—3 rooms, toilet, electric; $12.50. JOST, 722 Chestnut st.

OAKLAND, 6404—Cool, beat located lower flat; facing Forest Park; 5 rooms, sleeping porch, separate porches; large yard and basement; furnace; only $25; adults.

$15 OAKLAND, 4431A—3 large rooms, bath, near Forest Park; open.

OAKLAND, 4440A—3 rooms, modern, newly decorated; rent reduced $16.

OLIVE, 3963A—6 rooms, $40. THE EDWARD GLIK CO., REALTORS, 5929 Easton. MUlberry 1806-1892.

OLIVE, 3687A—Six rooms, steam heat, newly decorated; garage; low rent.

OLIVE, 4285 — 5 rooms, $35. E. Paul Smith. CEntral 5290.

PAGE, 3578A—6 rooms; will do what is necessary; $35; furnace, screens, shades, gas and electricity. MATHEWS REAL ESTATE CO., Second Floor, 615 Chestnut st.

PAGE, 4216W—5 large rooms, large yard and porch; garage if wanted; only $25. MATHEWS REAL ESTATE CO., Second Floor, 615 Chestnut st.

PAGE, 4381—3 beautiful rooms and bath; your inspection invited; newly decorated; most beautiful flat in neighborhood; cheap for good tenant.

PAGE, 5721—Newly papered and painted throughout; tile bath, hardwood floors; 3 rooms and garage; price $30. FRANCIS-PERRY-RUTH, 110 N. 7th.

PAGE, 5558—5 rooms; modern; single; adults; rent $25. 0. J. McCAWLEY R. CO., MAin 2813.

PAGE, 5568A—5 rooms, garage; will put in fine condition; rent $30. MARTIN & BREITT, 1119 Chemical Bldg.

PAGE, 4862—4 rooms, sun porch, steam heat, garage; $30.

PAGE, 5118—6 rooms, reduced, $30; garage, open. McMenamy. FR. 4820.

PAGE, 4646—5 large, airy rooms, bath and electric; only $20. Open.

PAGE, 6112A—5 rooms, bath; $22.50. MULLIN-WALTERS REALTY CO., INC.

PAGE, 5735A—5 rooms, newly decorated, painted; rent $25.

PARKVIEW, 4517 — 5-room efficency, modern; reduced to $28. FR. 3857.

7384 PERSHING AV.
Room flat in beautiful University Hills; will redecorate. Rent $32.50.
BRALDIN BROS. R. E. CO., 813 Chestnut

PERSHING, 6149—5 large rooms, first floor; reasonable rent; modern.

PINE, 5098—3 rooms, bath, shades, screens, electric, gas, water heater, enamel sink; newly decorated; linoleum down; ready to move in; reduced. $18.

$25 5076 RIDGE—5 rooms, furnace, bath. TIEMAN, CHestnut 6776.

RIDGE, 5104—3 rooms, modern; $12 month. FOrest 7109 or ROse. 8886.

SAN BONITA, 6469A—7 decorated rooms; open porches; janitor; low rent.

ATTRACTIVE FLAT—$35

3851 Shawmut; 4 rooms, hallroom; modern; beautiful condition. GLICK. Main 4182.

SHAWMUT PL., 1426A—3 rooms, $16. B. A. THOMPSON R. CO., 5872 Delmar.

SUBURBAN TERRACE, 1049—3 large rooms, bath; newly decorated; reduced; $20.

SUBURBAN TER., 1229A—Beautiful 4; furnace; cheap. Call 5987 Plymouth.

SUBURBAN, 6035—5 nice, light, airy rooms; rent reduced.

$15 4515 Swan; 3 rooms, bath, decorated. KAMP, CHestnut 8342.

$15 SWAN, 4315—4 rooms; toilet; newly decorated; cleaned; open.

SALMADGE, 922 (at 4150 Chouteau)—3 rooms, modern, like new, now $15; open.

SAMM, 1444—New 4 rooms, bath, steam heat; modern; reduced; $25.

SEMPLE PL., 1321A—3 rooms, hardwood floors, modern; reduced.

RENT REDUCED.
1075 TERRACE DR.
Beautiful 5-room flat; craftex walls; all modern; large screened-in porch; beauty of a flat and new low rental; will appeal to you; inspect today; half block south of Clayton rd., at Kirkwood-Ferguson car line, 1 block west of Hanley rd.

Jos. F. Dickmann R. E. Co., 623 Chestnut.

FLATS FOR RENT—West

EVANS, 4006—6 rooms, newly decorated, concessions, $25.

FLAT—1st floor, modern home; 4 rooms, bath, inclosed porch, large lawn; low rental to responsible tenant. CA. 6061W.

FOREST PARK, 4347 — 7 rooms, hardwood floors, tile bath, modern; $35.

FOUNTAIN, 4873—4 clean, modern rooms, redecorated; facing park; near schools; garage.

GIBSON, 4460—Modern, 3 rooms, hardwood floors, hot-water heat, vitrolite bath, newly decorated throughout; reasonable.

GIBSON, 4408A—5 fine rooms, bath, large yard, reduced to $20. NEw. 0593.

GLATIOT, 4026—Beautiful 3-room flat, new $20 month. Riverside 6983.

HEREFORD, 1107A—Four rooms, modern; $20; includes garage. A. JAY KUHS.

$22.50 HODIAMONT, 1304A — 5 rooms and bath; furnace heat; newly decorated; reduced rental. APEX REALTY CO. MAin 4860.

HODIAMONT, 1326—4 and 5 rooms, $20 and $25; also store.

HOOVER, 7544—New 5 rooms, sunr oom, first floor. Sterling 0651.

HORTON PL., 6016A — 5 rooms, bath, gas, electric, furnace; newly decorated. EUGENE J. ALTHEIMER, WILLIAMS & CALMER, INC. CHestnut 4545. 817 Chestnut.

HORTON PL., 5970—6 fine rooms in perfect order; garage; furnace; open. JOHN DOCKERY & SON, 1002 Chestnut.

IRMA, 1040—Newly decorated; 3 rooms, bath; $12. MULLIN-WALTERS REALTY CO., INC.

JULIAN, 6224—Newly decorated, 5 rooms, garage. FOrest 3204.

KENSINGTON, 5242-44—6 rooms, heat, refrigeration; redecorated; garage; $45. H. Paul Smith. CEntral 5290.

KENSINGTON, 5214A—6 rooms; furnace; $22.50. CORNET & ZEIBIG, MA. 4560

KENSINGTON, 5194-96—6 and 7 rooms; A1 condition; $25, $27.50; open.

KENSINGTON, 5192—7 rooms, newly decorated; rent reduced; $25.

LACLEDE, 4541 — Beautiful 4 rooms; kitchenette, in-a-dor, hardwood floors; near Forest Park; open.

LACLEDE, 3676—4 rooms, bath, furnace, $25.

LAUREL, 1424—New, 5 rooms, hardwood floors, steam heat; $27.50.

LENOX, 6431A—4 rooms, bath, garage, screens, gas, electricity, $16.

LINDELL, 7333A—5 rooms, screened porch; rent reduced; heat, garage; janitor service; electric refrigeration.

LINDELL, 3948—Lower 5 rooms, $30; upper 7 rooms, $35.

McCAUSLAND, 1364—5-room efficiency; pretty walls, hardwood, closed-in porch; garage. 7341 Manchester. ST. 1544.

BIG RENT REDUCTION

4630 McMillan, 6 rooms, bath, furnace, newly decorated; $30. OPEN TODAY. 2-5. JOST R., 113 N. TENTH ST.

McPHERSON, 4478—Rent $30; 7 rooms, CORNET & ZEIBIG, MAin 4560.

McPHERSON, 5716 (near Forest Park)—4 rooms, bath; $30. B. A. THOMPSON R. CO., 5872 Delmar.

McPHERSON, 4054 — Second floor; 6 rooms, bath, furnace; $35.

MANCHESTER, 4522A-24A — 3-4 large rooms, bath, reduced to $16, $18; very desirable location.

MAPLE, 5915 — Beautiful 6-room flat; large side yard; convenient to car lines, schools and churches; rent $40, including janitor service and coal. Also 5-room flat; inspecting, phone FOrest 4908.

MAPLE, 5229—6 rooms, tile bath, enclosed sleeping porch, refrigeration, heat furnished; adults; special inducement to desirable tenants. CAb. 0322.

MAPLE, 5923A—8 beautiful rooms; suitable 2 families; furnace, garage; big-gest bargain in town; $38.

MAPLE, 5917—5 rooms, sleeping porch, newly decorated; reduced; $27.50.

MAPLE, 5374—4 rooms, oil heat, Frigidaire; garage. FOrest 3408.

MAPLE, 5614—Modern 5-6 room flat; concession. CA. 2783M.

MARYLAND, 5469-71—Cut your living expense; the big rent bargain; 6 rooms, bath, furnace; for only $25; think of it; see us at once.

Jos. F. Dickmann R. E. Co., 623 Chestnut.

MARYLAND, 4244—4 rooms, modern; fine order; garage; $30. GArfield 1530.

MINERVA, 5515A—5 rooms; hot-water heat. MAin 0680.

NEWSTEAD, 1304 N.—5 beautiful rooms and bath; newly decorated; your inspection invited.

NEWSTEAD, 726A S.—5 rooms, modern and attractive; at your price.

NEWSTEAD, 228 S.—First floor, 5 rooms, furnace; $20. Riv. 3060.

NEWSTEAD, 739—3 large rooms and bath; rent reduced.

NORFOLK, 4363—3 rooms, toilet, electric; $12.50. JOST, 722 Chestnut st.

OAKLAND, 6404—Cool, beat located lower flat; facing Forest Park; 5 rooms, sleeping porch, separate porches; large yard and basement; furnace; only $25; adults.

$15 OAKLAND, 4431A—3 large rooms, bath, near Forest Park; open.

OAKLAND, 4440A—3 rooms, modern, newly decorated; rent reduced $16.

OLIVE, 3963A—6 rooms, $40. THE EDWARD GLIK CO., REALTORS, 5929 Easton. MUlberry 1806-1892.

OLIVE, 3687A—Six rooms, steam heat, newly decorated; garage; low rent.

OLIVE, 4285 — 5 rooms, $35. E. Paul Smith. CEntral 5290.

PAGE, 3578A—6 rooms; will do what is necessary; $35; furnace, screens, shades, gas and electricity. MATHEWS REAL ESTATE CO., Second Floor, 615 Chestnut st.

PAGE, 4216W—5 large rooms, large yard and porch; garage if wanted; only $25. MATHEWS REAL ESTATE CO., Second Floor, 615 Chestnut st.

PAGE, 4381—3 beautiful rooms and bath; your inspection invited; newly decorated; most beautiful flat in neighborhood; cheap for good tenant.

PAGE, 5721—Newly papered and painted throughout; tile bath, hardwood floors; 3 rooms and garage; price $30. FRANCIS-PERRY-RUTH, 110 N. 7th.

PAGE, 5558—5 rooms; modern; single; adults; rent $25. 0. J. McCAWLEY R. CO., MAin 2813.

PAGE, 5568A—5 rooms, garage; will put in fine condition; rent $30. MARTIN & BREITT, 1119 Chemical Bldg.

PAGE, 4862—4 rooms, sun porch, steam heat, garage; $30.

PAGE, 5118—6 rooms, reduced, $30; garage, open. McMenamy. FR. 4820.

PAGE, 4646—5 large, airy rooms, bath and electric; only $20. Open.

PAGE, 6112A—5 rooms, bath; $22.50. MULLIN-WALTERS REALTY CO., INC.

PAGE, 5735A—5 rooms, newly decorated, painted; rent $25.

PARKVIEW, 4517 — 5-room efficency, modern; reduced to $28. FR. 3857.

7384 PERSHING AV.
Room flat in beautiful University Hills; will redecorate. Rent $32.50.
BRALDIN BROS. R. E. CO., 813 Chestnut

PERSHING, 6149—5 large rooms, first floor; reasonable rent; modern.

PINE, 5098—3 rooms, bath, shades, screens, electric, gas, water heater, enamel sink; newly decorated; linoleum down; ready to move in; reduced. $18.

$25 5076 RIDGE—5 rooms, furnace, bath. TIEMAN, CHestnut 6776.

RIDGE, 5104—3 rooms, modern; $12 month. FOrest 7109 or ROse. 8886.

SAN BONITA, 6469A—7 decorated rooms; open porches; janitor; low rent.

ATTRACTIVE FLAT—$35

3851 Shawmut; 4 rooms, hallroom; modern; beautiful condition. GLICK. Main 4182.

SHAWMUT PL., 1426A—3 rooms, $16. B. A. THOMPSON R. CO., 5872 Delmar.

SUBURBAN TERRACE, 1049—3 large rooms, bath; newly decorated; reduced; $20.

SUBURBAN TER., 1229A—Beautiful 4; furnace; cheap. Call 5987 Plymouth.

SUBURBAN, 6035—5 nice, light, airy rooms; rent reduced.

$15 4515 Swan; 3 rooms, bath, decorated. KAMP, CHestnut 8342.

$15 SWAN, 4315—4 rooms; toilet; newly decorated; cleaned; open.

SALMADGE, 922 (at 4150 Chouteau)—3 rooms, modern, like new, now $15; open.

SAMM, 1444—New 4 rooms, bath, steam heat; modern; reduced; $25.

SEMPLE PL., 1321A—3 rooms, hardwood floors, modern; reduced.

RENT REDUCED.
1075 TERRACE DR.
Beautiful 5-room flat; craftex walls; all modern; large screened-in porch; beauty of a flat and new low rental; will appeal to you; inspect today; half block south of Clayton rd., at Kirkwood-Ferguson car line, 1 block west of Hanley rd.

Jos. F. Dickmann R. E. Co., 623 Chestnut.

RESIDENCES FOR RENT

Northwest

GENEVIEVE, 4736—Six rooms, all conveniences; $25.

GOODFELLOW, 5845 — Lovely 5-room modern bungalow; rent reduced.

HIGHLAND, 4748—7 rooms, sun parlor, strictly modern, garage, $37.50. MAin 1858.

HOOKE, 4917—BEAUTIFUL NEW FOUR-ROOM BUNGALOW; VITROLITE BATH AND GARAGE; SCREENS AND AWNINGS FURNISHED; $42.50.

KENNERLY, 4551—5 rooms; gas and electric; $14.

$30 5853 Kingshighway N. W., 5-rm. bungalow, garage. FOrest 9945. David F. Leahy. CHestnut 7336.

LOTUS, 5204—Comfortable home, 7 rooms, reception hall, double garage.

NORTHLAND, 4818—7 rooms, furnace; will decorate; key at 4813. Rent reduced. FRANK W. SCHEAMM CO., MAin 1823.

RAVENWOOD, 4431—3 rooms in cottage; large yard, garage.

RICHARD PL., 4631—Modern brick bungalow; garage; $35. TYler 0535.

SHERRY, 5943A—5 rooms, modern; all conveniences, furnace, garage; close to schools and busses; $20.

ST. LOUIS, 5712—Modern 5-room bungalow; 2-car garage; open. CH. 0703.

ST. LOUIS, 5152—Bungalow; furnished or unfurnished; decorated; reasonable.

ST. LOUIS, 5611—5 rooms; breakfast room; modern; reasonable.

TERRY, 5709—5-room modern. Inquire 5867 Wabada.

TERRY, 5715—6-room brick bungalow; modern; low rent; garage.

THEODORE, 4975—Modern 5-room bungalow; garage; yard; will lease.

VELDA VILLAGE—4-room bungalow; modern. EVergreen 6153. 6909 Lee Dale dr.

WILLIAMS PL., 3442—3 rooms; bath; garage; basement; $15.

South

ALFRED, 5331—Cottage, 5 rooms, bath, furnace, garage; 1 block from Gravois; $27.50. RIverside 1454J.

ALLEMANIA, 4675—5 rooms, 2 story, bath, furnace, $25. Open. VI. 2222.

ARKANSAS, 2613—Modern 6-room residence, sleeping porch, garage; close to schools.

ARSENAL, 4150—Facing park; 6 rooms, garage. PA. 2448.

BAY, 3916—3 rooms and bath; furnace; $20.

BOTANICAL, 3657—8 rooms, reception hall; was $85, now $55. PA. 4628.

CHIPPEWA, 2211—5 rooms and bath; furnace; garage; big yard.

CLEVELAND, 4120—8 rooms, hardwood floors, steam heat, 2-car lines, garage. OPEN TODAY. 2-5. JOST R., 113 N. TENTH ST.

CONGTON, 3725 B.—Dandy 5-room residence; 2-car garage; open. Riv. 4310.

CORONADO, 6123—Expensive type, ultra modern, studio living room, 2 bedrooms, reasonable to right party. FL. 3358.

COTTAGE—5 rooms; bath; furnace; yard; garage; $20. LAclede 0334.

DELOR, 4373—3 rooms and dinette; 2d floor; garage; $27.50. Main 2660.

DOVER, 3985—Bungalow, 7 large rooms, sunroom, tile bath, side drive, garage; open Sunday.

DOVER, 3672—5 rooms; tile bath; tile kitchen; large sleeping porch.

FAIRVIEW, 4021—New 4-room duplex bungalow, tile bath, garage.

FAIRVIEW, 4350—5-room bungalow, laundry tubs, furnace, garage.

FAIRVIEW, 4034—5 rooms; modern; garage; reasonable.

FASSEN, 4017—5 rooms; modern; with garage; open Sunday morning. G. G. Hammel, 3630 S. Broadway.

FLAD, 4209—Trim 7 rooms, oil burner and garage; fine home owners' neighborhood; reasonable rent; inspect today.

FLAD, 4132—5-room bungalow, newly decorated, 3-car garage. GA. 8443, between 8 and 12 Sunday, $30 month.

GERTRUDE, 4354—3 and sun porch brick cottage; garage; open. Riv. 4310.

GEYER, 2755—6 rooms, bath, furnace, can be used by 2 families, 2 sinks. Open $27.50. DOERFLINGER, VI. 2222.

GRACE, 4451—Duplex bungalow; now vacant; 4 rooms; bath; modern.

GRACE, 5017—Modern bungalow; 4 rooms; double garage; reasonable.

HANOVER PL., 4727—Four-room bungalow, furnace, conveniently located, cheap.

HAWTHORNE, 3005—12-room residence, 3 baths, beautiful shrubbery and lawn; reasonable. Mr. Hemphill. JE. 2440.

HEIDELBERG, 4875—5 rooms, $30; modern; garage. FLanders 4300.

HICKORY, 1907—9 rooms, bath, electric; garage; unfurnished; rental; $28.

HUMPHREY, 3924 — 5 rooms, modern; sunroom, garage; owner at 4054 Russell

JEFFERSON, 1721 S.—7 rooms, nice location; garage; key 1715; $30.

★3831 Juniata; 8 rooms, bath, furnace, $45.00. LAc. 9043.

KOELN, 3715—3 rooms, bath, garage; large yard.

LAFAYETTE, 2816 ½—Modern 7-room house; newly decorated; garage. FL. 7329

LEONA, 46xx—Brand-new modern 4-room bungalow; $22. CAbany 6269J.

McDONALD, 4004—4 rooms, sun porch, bath, electric, furnace; $35; open Sunday afternoon.

McDONALD, 4063—4 rooms, modern, garage; near schools and bus.

McDONALD, 3633—9 rooms, garage, $50. Keys 3734 Utah.

MIAMI, 4159—Bungalow; modern, 5 rooms, $40.

MIAMI, 3308—5 rooms, modern, rent very reasonable.

MIAMI, 4364—4 rooms, modern; reasonable.

MICHIGAN, 4312—5 rooms, modern; St Anthony's parish; craftex, garage.

MICHIGAN, 3159—7 rooms, modern; $45.

NEBRASKA, 1554—8 rooms, corner Enda, garage; good order; reduced.

NEWLY DECORATED
5 rooms, bath, furnace, garage; $50. Keys 3734 Utah.
MIAMI, 4159—Bungalow; modern, 5 rooms, $40.
MIAMI, 3308—5 rooms, modern, rent very reasonable.
MIAMI, 4364—4 rooms, modern; reasonable.
MICHIGAN, 4312—5 rooms, modern; St Anthony's parish; craftex, garage.
MICHIGAN, 3159—7 rooms, modern; $45.
NEBRASKA, 1554—8 rooms, corner Enda, garage; good order; reduced.
NEWLY DECORATED
5 rooms, bath, furnace, garage; $50. Keys 3734 Utah.
MIAMI, 4159—Bungalow; modern, 5 rooms, $40.
MIAMI, 3308—5 rooms, modern, rent very reasonable.
MIAMI, 4364—4 rooms, modern; reasonable.
MICHIGAN, 4312—5 rooms, modern; St Anthony's parish; craftex, garage.
MICHIGAN, 3159—7 rooms, modern; $45.
NEBRASKA, 1554—8 rooms, corner Enda, garage; good order; reduced.

SEE THE REAL ESTATE For Sale, Exchange, Wanted and Bungalows, Cottages, Flats, Apartments, Residences, For Sale Today

SUBURBAN PROP. FOR RENT

Vinita Park

GARFIELD, 7000—Bungalow, 5 rooms, brick; garage; $35.

$50 6100 Manor: 6-room modern bungalow; hardwood floors; 2 blocks off Manchester rd. Key at 7 Page. CH. 6347.

MONROE, 6320—6-room bungalow; sun-room; 2-car garage; $35. R. PAUL SMITH, CE. 3530.

Webster Groves

ATALANTA, 349—5-room brick and stucco; large lot; in fine repair; rent $40; call MA. 2060.

BIG BEND, 7726—Beautiful apartment; refrigeration; screened porches; reasonable. Hiland 8303.

BIG BEND, 7752—Beautiful apartment; refrigeration; screened porches. Hi. 8303

CEDAR, 21 W—Residence, 7 bedrooms; sleeping porch; all improvements; $75.

FAIRVIEW, 415—5-room cottage; hardwood floors; stove; heat and water furnished; lovely spot; $30. Webster 1464W.

$30 313 N. Forest; 6 rooms; Hiland 8342.

LACLEDE RD., 709 (1 block north of Tuxedo bl.)—Large 6-room dwelling; lot 100 feet front; $55. MAin 266.

MARSHALL, 426—6-room bungalow; nut-shade; for 2 families; $27.50.

NABON, 35—8-room house; bath, lavatory; 2-car garage; near schools, churches, transportation. Call Webster 1464.

OAK, 125—5 rooms, breakfast room and garage; Colonial; garage, chicken yard.

PARKLAND, 24—5-room bungalow, brick, for rent, or will sell 2-car garage, and duplex; one 5-room, and 5 rooms and sunroom; can be seen Sunday. Call 1-3 p.m. Webster 1464.

PRINCETON—Low rent; all; cottage 5 rooms, sun room; $25. Webster 1464.

RIDGE, 574—6-room modern residence; large grounds; garage; 2 screened porches; $40 rent; available.

ROBINSON, 705—6 rooms, all modern; large yard; garage. Webster 1464.

ROCKWELL, 216 N.—6 rooms; hot water; decorated; $35. Webster 1464.

SUNGLOW—Furnished, July and August; 7 rooms, modern, double garage; 2 large oak, lot 100x200; 1 block off Big Bend; 238 Baker.

GLEN RD., 282—Beautifully furnished; completely furnished for July; for rent service if desired. Call Webster 1464, today or evening. Webster 2071.

FIRST NATIONAL REALTY, REp. 3681.

HOUSE, 8 rooms, furnished, screened sleeping porch, large shady lawn; close transportation; $60; available; July 1 to Sept. 10. Call WEbster 410.

JACKSON, 421 E.—6-room bungalow; complete; garage; fruit, chicken house.

RESIDENCE—Lease for 1 year, furnished, 9 rooms, new, 3 baths, gas heat, rathskeller and tavern; $200 monthly; conveniently situated between 2 golf clubs. REpublic 2630.

RESIDENCE—7 rooms, sleeping porch; screened porch; for summer. WEb. 2196.

TUXEDO, 1038—Delightfully cool; four rooms, bath; lovely trees; $47.50.

RESORTS

Wanted

CLUBHOUSE Wtd.—Furnished; near Glencoe; family adults; rent July and August. Call Cabany 2699.

CLUBHOUSE Wtd.—Must be reasonable; reasonable. EV. 9381.

WILL trade small piece income property for Meramec clubhouse. CE. 4561.

For Rent

ROBINSON'S

Lovely furnished cottages, complete for housekeeping; very decorative; clean; private locations; woods; 30 minutes' drive out Gravois. Parties, day, week, year; reservations. Valley Park 99F21.

CAHOKIA—On Cahokia Creek; near Van Burens, Mo.; 3 rooms, furnished; clean; cool; rented vacation period; safe bathing; good fishing; boats; garden only. WA. 1764W Sunday. Week days call after 6 P. m. Sunday.

If you're going on vacation.
Try our cottages.
Nice location; fishing, picnic, golf, baseball, swimming, boating, camping; cool place to eat.
Wentz's Resort, U. S. 61, Fenely, Mo.

ARTER GROVE—Cottage, with running water, toilet; Highway 61, ¼ mile south Imperial 176.

ATTRACTIVE cottages, by day, week, month, furnished; electric; private; 15 miles via Gravois. Phone Valley Park 99F23. Mrs. F. Grunenthal.

BAYVIEW, Mich.—Furnished cottage; porches; modern conveniences. CA. 4038J

BOYS'—Mountain camp; 14 days; swim, ride, hike; $15; transportation free. NVgreen 6194.

CASTLEWOOD COTTAGE—Furnished, reasonable; Hiland 0592; preferred. FL. 5423.

CLOVERLEIGH—Electric lights, running water; $125 and up. Bald Pate, Eureka, Mo. Riverside 1118.

COUNTRY BOARD

COUNTRY BOARD—At Jones' Dr., on Highway 66; fine country place; shade, bath, electric; good food. Val's Orchard Farm.

OUR MODERN FARM HOME has beautiful shade, shady, grassy yard; meals, home-cooked; rates reasonable; reference; rates reasonable; write Mrs. Walter Boring, Charlesville, Ills.

HOUSES, FLATS, ETC. FOR RENT, FOR COLORED

Colored Only, Rent, $10 to $20

1804 to 14 Papin st., two rooms and four rooms; bath, gas and electric. WILLIAMS & CALMESE, INC., 817 Chestnut. (*)

ALBINE, 6344 W.—3 rooms, bath, electric; newly decorated; $15.

SARAH-EASTON E. CO., Realtors. FRanklin 0461. (*)

4107 Enright—4 rooms, bath, electric; newly decorated; $16.

ALDINE, 4344 W.—3 rooms, bath, electric; rent reduced.

ALDINE, 4022—3-room bunn; bath, toilet; rent reduced.

BATES, 2930—4 rooms; all conveniences; furnace heat; rent reasonable. (*)

BELLE ISLE, 1722—4 rooms and bath; open Sunday 10-3.

BERNARD, 2040—3 NICE ROOMS, $15. 3067 R. CO., 113 N. 10TH. (*)

CARR, 2022A—5 rooms, bath, furnace; electric; enclosed porch; fine for doctor. JOHN DOCKERY & SON, 1002 Chestnut (*)

For Colored Only, $12 and $15

Four large rooms; toilet; gas and electric; good condition; 3700 Chouteau.
EUGENE J. ALTHEIDER, INC., 817 Chestnut. (*)

CHOUTEAU, 3918—Three rooms; newly decorated; $15. Archdeacon & Sharp.

CHOUTEAU, 2212A—3 rooms, bath. $12.50. HELLE, Realtor, CH. 8651. (*)

CLARK, 3439A—2 rooms, bath, gas, electric; redecorated; newly $16. (*)

CLARA, 2303—4 nice rooms, bath, electric, $17.50; references.

COOK, 4321—3 rooms, bath, furnace, electric; newly repaired and painted.

HACKMANN, 1000 Chestnut. (*)

COTE BRILLIANTE, 4526—6 rooms, bath, gas, electric, steam heat; 5 newly decorated; $35. Main 5208 or JE. 7418.(*)

$20 2437 Dickson—3 rooms, bath, electric, gas. KAMP, Chestnut 8342.

DIVISION, 1740A—6 lovely rooms, bath. Select, key next.
A. A. GRALNICK REALTY., FO. 8380.

CHEAPEST IN CITY

1912 N. 11th st., two light rooms, decorated; water and electric; only $16. (*)

ENRIGHT, 4263—4 rooms, bath, garage; $40. HAAS & ALT, GAr. 5317.

ENRIGHT, 4216—2-room flat; hardwood floors; modern throughout. (*)

FAIRFAX, 4144—3 rooms, $14.
STEINLAGE, 722 Chestnut. CH. 8744.

FAIRFAX, 4136—Cottage, 4 rooms, bath; papered; garage; yard; $22.50. Key 4147.

FAIRFAX, 4238—3 rooms, modern, decorated; reduced; $16. HI. 0904.

FINNEY, 3834 (east of Vandeventer)—4-room flat, bath, $22; open. (*)

FLATS—$8 to $35; choice, nice order; good locations; reliable tenants; better than you've ever had; references. Owner: Cabany 1764.

FRANKLIN, 2222 — 2 big rooms, new paint, fine electric; reasonable. (*)

GLASGOW, 2606A—3 rooms, bath, furnace; adults preferred; reasonable rent. 2914 N. Union.

ATTENTION LANDLORDS.
There isn't any money in letting your property stand vacant; why not put it in the hands of a live wire that will give you first-class service? LONE * REALTY, 1441 S. 12th.

FOR best buys at real bargain prices in rent, see Northwest, see or call us
ADOLPH K. FEINBERG R. E. CO.
REALTORS, 2914 N. Union. EV. 4900.

HOUSES, FLATS, ETC. FOR RENT, FOR COLORED

Colored Only, Rent, $10 to $20

1804 to 14 Papin st., two rooms and four rooms; bath, gas and electric. WILLIAMS & CALMESE, INC., 817 Chestnut. (*)

ALBINE, 6344 W.—3 rooms, bath, electric; newly decorated; $15.

SARAH-EASTON E. CO., Realtors. FRanklin 0461. (*)

4107 Enright—4 rooms, bath, electric; rent reduced; $16.

ALDINE, 4022—3-room bunn; bath, toilet; rent reduced.

BATES, 2930—4 rooms; all conveniences; furnace heat; rent reasonable. (*)

BELLE ISLE, 1722—4 rooms and bath; open Sunday 10-3.

BERNARD, 2040—3 NICE ROOMS, $15. 3067 R. CO., 113 N. 10TH. (*)

CARR, 2022A—5 rooms, bath, furnace; electric; enclosed porch; fine for doctor. JOHN DOCKERY & SON, 1002 Chestnut (*)

For Colored Only, $12 and $15

Four large rooms; toilet; gas and electric; good condition; 3700 Chouteau.
EUGENE J. ALTHEIDER, INC., 817 Chestnut. (*)

CHOUTEAU, 3918—Three rooms; newly decorated; $16. Archdeacon & Sharp.

CHOUTEAU, 2212A—3 rooms, bath. $12.50. HELLE, Realtor, CH. 8651. (*)

CLARK, 3439A—2 rooms, bath, gas, electric; newly decorated; only $16. (*)

CLARA, 2303—4 nice rooms, bath, electric, $17.50; references.

COOK, 4321—3 rooms, bath, furnace, electric; newly repaired and painted.

HACKMANN, 1000 Chestnut. (*)

COTE BRILLIANTE, 4526—6 rooms, bath, gas, electric, steam heat; 5 newly decorated; $35. Main 5208 or JE. 7418.(*)

$20 2437 Dickson—3 rooms, bath, electric, gas. KAMP, Chestnut 8342.

DIVISION, 1740A—6 lovely rooms, bath. Select, key next.
A. A. GRALNICK REALTY., FO. 8380.

CHEAPEST IN CITY

1912 N. 11th st., two light rooms, decorated; water and electric; only $16. (*)

ENRIGHT, 4263—4 rooms, bath, garage; $40. HAAS & ALT, GAr. 5317.

ENRIGHT, 4216—2-room flat; hardwood floors; modern throughout. (*)

FAIRFAX, 4144—3 rooms, $14.
STEINLAGE, 722 Chestnut. CH. 8744.

FAIRFAX, 4136—Cottage, 4 rooms, bath; papered; garage; yard; $22.50. Key 4147.

FAIRFAX, 4238—3 rooms, modern, decorated; reduced; $16. HI. 0904.

FINNEY, 3834 (east of Vandeventer)—4-room flat, bath, $22; open. (*)

FLATS—$8 to $35; choice, nice order; good locations; reliable tenants; better than you've ever had; references. Owner: Cabany 1764.

FRANKLIN, 2222 — 2 big rooms, new paint, fine electric; reasonable. (*)

GLASGOW, 2606A—3 rooms, bath, furnace; adults preferred; reasonable rent. 2914 N. Union.

HALL—Attractive, arranged for lodges and entertainments; well located; unusual opportunity for reliable colored tenants. Cabany 1764.

HICKORY, 3002A—3 nice rooms, electric, $17.

HICKORY, 2716—3 nice rooms, electric; $11.

KENNERLY, 4574—3 light rooms, gas, electric, garage, $15; open.

LA SALLE, 2334—3 rooms, gas, electric; papered; clean; $12.50; open.

LUCAS, 2602—7 rooms, like new; very choice; owner. Cabany 1764.

LUCAS, 2634A—3 rooms, $16; 2652, 4 rooms, $18. MAin 0184.

MAGAZINE, 3123—4 rooms, bath, $15.
STEINLAGE, 722 Chestnut. CH. 8744. (*)

MAGAZINE, 3623A—3 rooms, good order, separate entrance, $12; concession. (*)

MILLS, 2725—6 rooms, bath; 16 50 2217 Morgan st., 3 rooms ..... 11 00 3031 La Salle st., 3 rooms ..... 11 00 Gas, electric, decorated. CH. 6767.

WM. KEANE JR., INC., Wainwright Bldg.

NEWSTEAD, 1817 N.—5-room flat, modern; bath, electric, furnace; rent reduced $22.50. Newly decorated.
JACK DUBINSKY, 327 Wainwright Bldg. CHes. 9073.

Colored Only, Rent $10 to $15

3 and 5 rooms, gas and electric, just north of Cozens Park; 905 to 917 Ohio st. EUGENE J. ALTHEIDER, INC., 817 Chestnut. (*)

RECOND, 1819—3 newly papered; 3-room flat, gas, electric, $12; open. (*)
McDONALD, 1111 Chestnut. MA. 0142

TWENTY-FIRST, 719 N.—6 rooms, bath; $20.

TWENTY-SECOND, 920 N.—4 rooms, bath, toilet, $16.
O. J. McCAWLEY R. CO., MAin 2813. (*)

WALNUT, 2219—4 rooms, gas, electric; $13. JOST REALTY CO., 113 N. 10TH.

WEST BELLE, 3903—Cool, choice apartment; bath; electric furnished; $16.50 up; reduced; see janitor.

WEST BELLE, 4439—3 rooms, hot-water heat, returned to $30. CA. 0377R.

WHITTIER, 1908—3 rooms, kitchen, bath, furnace; good condition. FOrest 7753 (*)

WINDSOR PL., 3892—4 rooms all conveniences; low rent. FO. 8428. (*)

REAL ESTATE

REAL ESTATE CARDS

PROPERTY MANAGEMENT

Rents, repairs, loans, insurance; long experience, personal attention; consultation invited.
H. J. HIRSCH, 315 Intl. Office Bldg. CHestnut 0063.

TO OWNERS OF PROPERTY IN CLOSED BANKS

We offer real service in managing, operating and supervision of your property; large or small. Call or see us.
REAL ESTATE SUPERVISING CO.
2914 N. Union. Evergreen 4900.

ATTENTION LANDLORDS.
There isn't any money in letting your property stand vacant; why not put it in the hands of a live wire that will give you first-class service? LONE * REALTY, 1441 S. 12th.

FOR best buys at real bargain prices in rent, see Northwest, see or call us
ADOLPH K. FEINBERG R. E. CO.
REALTORS, 2914 N. Union. EV. 4900.

FOR
REAL ESTATE
WANTED TO BUY
SEE PAGE 8

REAL ESTATE—EXCHANGE

BEER GARDEN OR RESORT
13 acres on West Watson rd.; 2 houses; one modern 7-room stone, other 4-room brick and frame; large sulphur spring; electric on place; water pump.
VINCENT BUDROVICH, 1443 Chouteau.

Office Open All Day Sunday
E. A. O'Rourke, Inc., 5471 Gravois. RI. 4310

The classified "For Rent" columns of the Post-Dispatch give attractive, dependable daily lists of apartment offers in St. Louis.

COUNTRY BOARD

COUNTRY BOARD—At Jones' Dr., on Highway 66; fine country place; shade, bath, electric; good food. Val's Orchard Farm.

OUR MODERN FARM HOME has beautiful shade, shady, grassy yard; meals, home-cooked; rates reasonable; reference; rates reasonable; write Mrs. Walter Boring, Charlesville, Ills.

HOUSES, FLATS, ETC. FOR RENT, FOR COLORED

Colored Only, Rent, $10 to $20

1804 to 14 Papin st., two rooms and four rooms; bath, gas and electric. WILLIAMS & CALMESE, INC., 817 Chestnut. (*)

ALBINE, 6344 W.—3 rooms, bath, electric; newly decorated; $15.

SARAH-EASTON E. CO., Realtors. FRanklin 0461. (*)

4107 Enright—4 rooms, bath, electric; rent reduced; $16.

ALDINE, 4022—3-room bunn; bath, toilet; rent reduced.

BATES, 2930—4 rooms; all conveniences; furnace heat; rent reasonable. (*)

BELLE ISLE, 1722—4 rooms and bath; open Sunday 10-3.

BERNARD, 2040—3 NICE ROOMS, $15. 3067 R. CO., 113 N. 10TH. (*)

CARR, 2022A—5 rooms, bath, furnace; electric; enclosed porch; fine for doctor. JOHN DOCKERY & SON, 1002 Chestnut (*)

For Colored Only, $12 and $15

Four large rooms; toilet; gas and electric; good condition; 3700 Chouteau.
EUGENE J. ALTHEIDER, INC., 817 Chestnut. (*)

CHOUTEAU, 3918—Three rooms; newly decorated; $16. Archdeacon & Sharp.

CHOUTEAU, 2212A—3 rooms, bath. $12.50. HELLE, Realtor, CH. 8651. (*)

CLARK, 3439A—2 rooms, bath, gas, electric; newly decorated; only $16. (*)

CLARA, 2303—4 nice rooms, bath, electric, $17.50; references.

COOK, 4321—3 rooms, bath, furnace, electric; newly repaired and painted.

HACKMANN, 1000 Chestnut. (*)

COTE BRILLIANTE, 4526—6 rooms, bath, gas, electric, steam heat; 5 newly decorated; $35. Main 5208 or JE. 7418.(*)

$20 2437 Dickson—3 rooms, bath, electric, gas. KAMP, Chestnut 8342.

DIVISION, 1740A—6 lovely rooms, bath. Select, key next.
A. A. GRALNICK REALTY., FO. 8380.

CHEAPEST IN CITY

1912 N. 11th st., two light rooms, decorated; water and electric; only $16. (*)

ENRIGHT, 4263—4 rooms, bath, garage; $40. HAAS & ALT, GAr. 5317.

ENRIGHT, 4216—2-room flat; hardwood floors; modern throughout. (*)

FAIRFAX, 4144—3 rooms, $14.
STEINLAGE, 722 Chestnut. CH. 8744.

FAIRFAX, 4136—Cottage, 4 rooms, bath; papered; garage; yard; $22.50. Key 4147.

FAIRFAX, 4238—3 rooms, modern, decorated; reduced; $16. HI. 0904.

FINNEY, 3834 (east of Vandeventer)—4-room flat, bath, $22; open. (*)

FLATS—$8 to $35; choice, nice order; good locations; reliable tenants; better than you've ever had; references. Owner: Cabany 1764.

FRANKLIN, 2222 — 2 big rooms, new paint, fine electric; reasonable. (*)

GLASGOW, 2606A—3 rooms, bath, furnace; adults preferred; reasonable rent. 2914 N. Union.

HALL—Attractive, arranged for lodges and entertainments; well located; unusual opportunity for reliable colored tenants. Cabany 1764.

HICKORY, 3002A—3 nice rooms, bath, electric, $17.

HICKORY, 2716—3 nice rooms, electric; $11.

KENNERLY, 4574—3 light rooms, gas, electric, garage, $15; open.

LA SALLE, 2334—3 rooms, gas, electric; papered; clean; $12.50; open.

LUCAS, 2602—7 rooms, like new; very choice; owner. Cabany 1764.

LUCAS, 2634A—3 rooms, $16; 2652, 4 rooms, $18. MAin 0184.

MAGAZINE, 3123—4 rooms, bath, $15.
STEINLAGE, 722 Chestnut. CH. 8744. (*)

MAGAZINE, 3623A—3 rooms, good order, separate entrance, $12; concession. (*)

MILLS, 2725—6 rooms, bath; 16 50 2217 Morgan st., 3 rooms ..... 11 00 3031 La Salle st., 3 rooms ..... 11 00 Gas, electric, decorated. CH. 6767.

WM. KEANE JR., INC., Wainwright Bldg.

NEWSTEAD, 1817 N.—5-room flat, modern; bath, electric, furnace; rent reduced $22.50. Newly decorated.
JACK DUBINSKY, 327 Wainwright Bldg. CHes. 9073.

Colored Only, Rent $10 to $15

3 and 5 rooms, gas and electric, just north of Cozens Park; 905 to 917 Ohio st. EUGENE J. ALTHEIDER, INC., 817 Chestnut. (*)

RECOND, 1819—3 newly papered; 3-room flat, gas, electric, $12; open. (*)
McDONALD, 1111 Chestnut. MA. 0142

TWENTY-FIRST, 719 N.—6 rooms, bath; $20.

TWENTY-SECOND, 920 N.—4 rooms, bath, toilet, $16.
O. J. McCAWLEY R. CO., MAin 2813. (*)

WALNUT, 2219—4 rooms, gas, electric; $13. JOST REALTY CO., 113 N. 10TH.

WEST BELLE, 3903—Cool, choice apartment; bath; electric furnished; $16.50 up; reduced; see janitor.

WEST BELLE, 4439—3 rooms, hot-water heat, returned to $30. CA. 0377R.

WHITTIER, 1908—3 rooms, kitchen, bath, furnace; good condition. FOrest 7753 (*)

WINDSOR PL., 3892—4 rooms all conveniences; low rent. FO. 8428. (*)

REAL ESTATE—EXCHANGE

NEW 6-room home in U. City for good clear lot.
New 5-room home in U. City for good clear lot.
Modern bungalow and some cash for good apartment; 23 or 18 families.
A. G. BLANKE & SON, 6200 Delmar.

FOR SALE OR TRADE
Established grocery and meat market; good stable location, over 20 years; good business; will sell together or separate. 3-room flat, large garages. May be seen at property. Call Kirk or Conrad.
FEDERER, 3610 Gravois. FRos. 1519.

THREATENED WITH FORECLOSURE?
Consult our service free; advice on property matters. Box N-278, Post-Dis.

I HAVE A FINE 6-FAMILY APARTMENT IN A BEAUTIFUL BOULEVARD. WILL TRADE. BOX W-306, P.-D.

34-FAMILY APARTMENT
Best West End Location; well rented; easy terms; will trade for good farm or vacant property. Box C-120, Post-Dispatch.

CURB SERVICE TAVERN.
To trade for bungalow; flat or acreage; this is a good paying business in West End. Box W-276, Post-Dispatch.

21 ACRES, 18 miles on 66; 7-room house, electric, steam heat, large barn, garage, poultry house, 553-foot drilled well, 100 fruit trees, 5 kinds berries, garden; will trade for $ of residence in or near Kirkwood.
Gruebl-Semsiger, 922 N. Kingshighway.

5-room bungalow, hardwood floors, gas heat, large barns, etc. Want 4 acres or more in city.
E. A. O'Rourke, Inc. 5471 Gravois Blv. 4310

4 ACRES or more; sell or trade; trade farm for flat, highway 61, 11 miles from St. Louis, Maxville, Mo. Box O-26, Post-Dispatch.

20 ACRES, San Benito, Tex., 6 in grapefruit, balance in vegetables; 4-room house; will trade for clear lot. Box P-365, P.-D.

3 TO 5 ACRES wanted for $3500 equity in beautiful South Side bungalow. Box P-118, Post-Dispatch.

124 ACRES—Montgomery County Mo. 85 miles or St. Louis; clear; want lot. Box P-2, ALBUMENFELD, CA. 8500.

ACREAGE—14, on Morganford rd.; clear, wants city property. Riverside 5100.

45 ACRES with improvements. May trade for cottage or bungalow. FOrest 3392.

ACREAGE Wtd.—For store and cottage, 766 LeMay Ferry rd.

40 ACRES—Trade for cottage or bungalow. 4657 Maffitt.

ALMOST new bungalow-flat near Tower Grove Park, 4 rooms, sun parlor, steam heat; garage; will trade for bungalow or cheap flat. Box C-128, Post-Dispatch.

APARTMENT—6-family, 6 rooms, 5785 Westminster; for smaller property. What have you?
O. J. McCAWLEY R. CO., MAin 2813.

ANDERSON, 48xx—Beautiful; new bungalow or vacant lot; will sell cheap. Box C-121, Post-Dispatch.

ANN, 2643—For sale or exchange; single for cottage; south.

6-family apartment, 57xx Kingsbury; will subject to $12,000 first deed of trust. Will trade for clear flat.
SLONIM REALTY CO., 8154 Chestnut. CHestnut 5363.

APARTMENT, 6-family, 5 rooms; one loan. 2936 Pine. FRospect 5157.

APARTMENTS, homes, farm traded.
FRANK A. SINGER, Inc., 110 N. 7th.

26xx Atlanta (W. G.)—
4 rooms, 100 foot lot; will trade.
H. A. O'Rourke, Inc. 5471 Gravois Blv. 4310

BOWMAN, 6218 (Clifton Park)—6 rooms, large lot, trade, investigate. RIv. 4898.

"BUNGALOWS TO TRADE"
If you want a new, modern bungalow for your vacant ground, call
E. A. O'Rourke, Inc., LAclede 6573, or come to our office at 3122 S. Kingshighway and see us.

"BUNGALOWS TO TRADE FOR FLATS"
Have beautiful new 6-room bungalow one block from Carondelet Park, 3 rooms and bath, first floor; 3 rooms, bath, second floor. For further information call
Medcraske, Inc., LAclede 6573.

BUNGALOW—For flat; cottage; 5-room bungalow, hardwood floors, gas heat; will trade for smaller flat; want 4-room single, north, subject one loan.
HALLER, 3917 Hartford. FO. 5716.

FIVE-ROOM modern brick bungalow, hot-water heat, beautiful southwest district; will trade for
ORMEYER REALTY CO., 5848 UNION.
Open Sunday; Monday and Tuesday eves.

BUNGALOW Wtd.—For 6-room cottage; in splendid South Side corner; 4 blocks of 3-year first loan.
Post-Dispatch. Box N-280,

BUNGALOW, 5 rooms, clear, or small loan wanted for good equity in 6-room residence, fine location; 3 blocks from Cozens Park. Box P-2, Post-Dispatch.

BUNGALOW Wtd.—6 rooms or fairly new residence close to Catholic Church in trade for 6-room modern bungalow. Box C-10, Post-Dispatch.

BUNGALOW, 5 rooms, or double flat; 3 rooms, southwest, wanted in exchange or 6 rooms, southwest, wanted in change large bungalow, south. Box P-284, Post-Dispatch.

ARRENAGE—5-room single; reasonable; trade for 6 or 7 room residence.
FEDERER, 2610 Gravois. FRospect 1519.

25xx Bacon—Double, 3-3, bath; want one single, duplex or restaurant.
H. A. O'Rourke, Inc. 5471 Gravois Blv. 4310

BUNGALOW Wtd.—Brick or frame, city or county; have nice 6-room brick for trade. Box I-344, Post-Dispatch.

BUNGALOW—Spacious 5 rooms, southwest; want cottage or small single flat. Riverside 1580.

BUNGALOW—Modern, 9 rooms, in Vinita Park, for clear single flat or cottage.
BRADLEY & QUINETTE, CH. 6528.

BUNGALOW—8-ROOM, SOUTH. TRADE FOR 5-3 SINGLE, SOUTH. BOX C-36, POST-DISPATCH.

BUNGALOW wanted, 5 or 6 rooms, Holly Hills Section; have 5-51 single, in Holly Hills. Box C-15, Post-Dispatch.

BUNGALOW Wtd.—Southwest; trade for 5-room flat or bungalow, south. Box P-378, P.-D.

BUNGALOW—Modern; has new loan for one bungalow, south. Riverside 2266.

FLAT Wtd.—Double; southwest; have bungalow. Box W-384, Post-Dispatch.

FLAT—3819 Hartford; 4-4 single; want south. Riv. 4898.

FLAT—Single, sell or trade. What have you? 3229 Vista.

FLAT Wtd.—South; have clear 6-room bungalow to trade. Box C-39, Post-D.

FLAT—Modern, for a small farm, on highway near St. Louis. Box W-305, P.-D.

FLAT—5-5 single (Shaw's Park); want bungalow, south. Riv. 4898.

FLAT—Single, 5-7, for bungalow, or sell. Owner, 2057 Russell.

FLAT—4-4, SOUTH. TRADE FOR COTTAGE, SOUTH. BOX C-17, POST-DIS.

GOENER, 5825—Peasley 5-room single, near Gravois; trade for small property. FRospect 1519.
FEDERER, 2610 Gravois. FRospect 1519.

29xx Gravois—Business property, store and flat; want single or bungalow.
H. A. O'Rourke, Inc. 5471 Gravois Blv. 4310

HARTFORD, 4257—Beautiful 5-room single in Tower Grove Heights, 1 block from Tower Grove Park and street car, hot-water heat; trade for small property.
FEDERER, 2610 Gravois. FRospect 1519.

6100 Hoffman—Bungalow, 5 rooms; wants 6-room.
H. A. O'Rourke, Inc. 5471 Gravois Blv. 4310

HOUSE—4 rooms, lot 50'x150'; clear; want small farm, clear, about $2500; also have other better property subject to first deeds to trade for farms. Owner, 5701 Manchester rd. REpublic 4640.

HOUSE—6 rooms, in Christopher, Ill., for small business. Room 402-722 Chestnut st.

HOUSE—5 rooms, 1½ acres ground, near St. John's Park. Jay like rent.

HOWARD, 2320—4-5, 2 flats; will exchange for 4-4 flat.
ORMEYER REALTY CO., 5848 UNION.
Open, Sunday; Monday and Tuesday eves.

IMPROVED city income property wanted for my good acreage in county; clear to city. Good trade. Box C-25, P.-D.

COUNTY ACREAGE—For livestock, on main highway, 6½ miles from city. Hiland 8870.

COTTAGE—Northwest, modern 4-room frame, furnace, garage; ½ block from Catholic Church and school; also public school; first loan of $1400 only; take equity; small payment down or take clear lot as full payment. Box W-389, Post-Dispatch.

COTTAGE Wtd.—Small frame or vacant lot; will pay first payment for fine 9-room house, two baths, hardwood floors, corner lot, 70 feet; on Bellrive bl. Box P-410, Post-Dispatch.

COTTAGE wanted, 5 rooms, in trade for 2-4 single, 26xx St. Vincent. Box C-13, Post-Dispatch.

COTTAGE—4 rooms, will trade for filling station equipment or grocery or confectionery fixtures. Box W-47, P.-D.

Office Open All Day Sunday
E. A. O'Rourke, Inc., 5471 Gravois. RI. 4310.

COTTAGE—4 rooms, bath, closed-in court. Bell or trade. RI. 3388R.

COTTAGE Wtd.—South, for 6 acres on Manchester. Box P-172, Post-Dispatch.

DELMAR Blvd., business building for clear property. Parkview 3078W.

3980 DELOR ST.
New 5-room brick bungalow; tile-wall bath and kitchen; ultra modern; Long deal. John schools. Consider trade.
FEDERER, 2610 Gravois. FRos. 1519.

DOVER, 3950—2-3 single; hot-water heat; trade for small property or vacant.
FEDERER, 2610 Gravois. FRospect 1519.

DOUBLE flat wanted, 4-K apartment and 6-room bungalow, in trade for 2-5 single. Address Box C-56, Post-Dispatch.

REAL ESTATE—EXCHANGE

DOUBLE—3-3. TRADE FOR SINGLE 4-4, SOUTH. BOX O-11, POST-DISPATCH.

DOUBLE Wtd.—South Side; will exchange 5-room bungalow. Riverside 6871.

BUOY Hill in the country, 10 acres of good land improved with 6-room house, bath, furnace; lots of grapes and berries, 22 miles south of city. Want 5-5 single flat. Box C-36, Post-Dispatch.

EXCHANGE 5-room house, Valley Park; river; swap for farm or equity in city property. Owner, 2357 Mercantile.
Grosch-Steinmeyer, 922 N. Kingshighway.

FARM Wtd.—30 to 75 acres, for 6-room modern brick bungalow on Bellefontaine road.
EDW. L. KUHS REALTY CO., JEff. 3500.

FARM, for bungalow or flat; 63 acres, Manchester rd., near Grover, 16 miles out; concrete road; good house. Owner, 9Sterling 0746.

FARM—81 acres, on highway No. 40, in Calvert's County; 4-room frame house, barn, chicken house. FRanklin 6173.
MR. SCHNEIDER.

FARM Wtd.—1 to 5 acres, for 3-room bungalow; must be south Side.
Box 1175, Post-Dispatch.

FARM, small, improved, wanted. St. Charles County or vicinity, average city income. Box P-2, Post-Dispatch.

FARM Wtd.—Close to city; trade business property. 4262 Washington.

FARM Wtd.—Well improved, for good income; owner. FOrest 2966.

FARM AND HOME CERTIFICATES BOUGHT. GLENCK, MAin 4182.

FARM, 85 acres, 25 miles west, Mexico, Mo., for bungalow. FOrest 8085.

FARM Clear, improved; will trade for single flat south. Box C-65, P.-D.

FILLING STATION, 2705, Kienlen, large, fully equipped; want flat, bungalow or vacant. BLUMENFELD, CAbany 8500.

FLAT WANTED.
Single, on North Side; will trade 2 bedrooms; have new 5-room bungalow, clear. CO. 4703.

FLAT OR BUNGALOW.
Have clear 6-room bungalow, near O'Fallon Park; want 2-5 single or 5-room bungalow on one floor, south. CO. 4703.

FLAT Wtd.—2-family, 3-4 rooms, modern, north in exchange 3-4 rooms, modern, flat, 4-5 rooms, clear. Box W-287, P.-D.

FLAT—4175 Russell; 5-6 room single, for 5-room cottage or bungalow, south.
O. J. McCAWLEY R. CO., MAin 2813.

FLAT Wtd.—5 and 6-room in Tower Grove Heights, for clear 7-room residence in same neighborhood.
MILTENBERGER & SON, 806 Chestnut.

FLAT, single, 5-5, modern, wanted; exchange fine home, large grounds, county. Box F-156, Post-Dispatch.

FLAT Beautiful, 4, 5 rooms; south; trade for lot or small house. Owner, 5426 Holly Hills.

FLAT-Modern; has new loan for one bungalow, south. Riverside 2266.

FLAT Wtd.—Double; southwest; have bungalow. Box W-384, Post-Dispatch.

FLAT—3819 Hartford; 4-4 single; want south. Riv. 4898.

FLAT—Single, sell or trade. What have you? 3229 Vista.

FLAT Wtd.—South; have clear 6-room bungalow to trade. Box C-39, Post-D.

FLAT—Modern, for a small farm, on highway near St. Louis. Box W-305, P.-D.

FLAT—5-5 single (Shaw's Park); want bungalow, south. Riv. 4898.

FLAT—Single, 5-7, for bungalow, or sell. Owner, 2057 Russell.

FLAT—4-4, SOUTH. TRADE FOR COTTAGE, SOUTH. BOX C-17, POST-DIS.

GOENER, 5825—Peasley 5-room single, near Gravois; trade for small property. FRospect 1519.
FEDERER, 2610 Gravois. FRospect 1519.

29xx Gravois—Business property, store and flat; want single or bungalow.
H. A. O'Rourke, Inc. 5471 Gravois Blv. 4310

HARTFORD, 4257—Beautiful 5-room single in Tower Grove Heights, 1 block from Tower Grove Park and street car, hot-water heat; trade for small property.
FEDERER, 2610 Gravois. FRospect 1519.

6100 Hoffman—Bungalow, 5 rooms; wants 6-room.
H. A. O'Rourke, Inc. 5471 Gravois Blv. 4310

HOUSE—4 rooms, lot 50'x150'; clear; want small farm, clear, about $2500; also have other better property subject to first deeds to trade for farms. Owner, 5701 Manchester rd. REpublic 4640.

HOUSE—6 rooms, in Christopher, Ill., for small business. Room 402-722 Chestnut st.

HOUSE—5 rooms, 1½ acres ground, near St. John's Park. Jay like rent.

HOWARD, 2320—4-5, 2 flats; will exchange for 4-4 flat.
ORMEYER REALTY CO., 5848 UNION.
Open, Sunday; Monday and Tuesday eves.

IMPROVED city income property wanted for my good acreage in county; clear to city. Good trade. Box C-25, P.-D.

COUNTY ACREAGE—For livestock, on main highway, 6½ miles from city. Hiland 8870.

COTTAGE—Northwest, modern 4-room frame, furnace, garage; ½ block from Catholic Church and school; also public school; first loan of $1400 only; take equity; small payment down or take clear lot as full payment. Box W-389, Post-Dispatch.

COTTAGE Wtd.—Small frame or vacant lot; will pay first payment for fine 9-room house, two baths, hardwood floors, corner lot, 70 feet; on Bellrive bl. Box P-410, Post-Dispatch.

COTTAGE wanted, 5 rooms, in trade for 2-4 single, 26xx St. Vincent. Box C-13, Post-Dispatch.

COTTAGE—4 rooms, will trade for filling station equipment or grocery or confectionery fixtures. Box W-47, P.-D.

Office Open All Day Sunday
E. A. O'Rourke, Inc., 5471 Gravois. RI. 4310.

COTTAGE—4 rooms, bath, closed-in court. Bell or trade. RI. 3388R.

COTTAGE Wtd.—South, for 6 acres on Manchester. Box P-172, Post-Dispatch.

DELMAR Blvd., business building for clear property. Parkview 3078W.

3980 DELOR ST.
New 5-room brick bungalow; tile-wall bath and kitchen; ultra modern; Long deal. John schools. Consider trade.
FEDERER, 2610 Gravois. FRos. 1519.

DOVER, 3950—2-3 single; hot-water heat; trade for small property or vacant.
FEDERER, 2610 Gravois. FRospect 1519.

DOUBLE flat wanted, 4-K apartment and 6-room bungalow, in trade for 2-5 single. Address Box C-56, Post-Dispatch.

REAL ESTATE—EXCHANGE

LOT—Vacant, in Pine Lawn; for automobile, tractor. Hubert, 6233 Oakland.

MODERN 7-room residence, 225 Euclid; Webster; trade for small flat or vacant lot. Owner, FOrest 9467

SUBURBAN PROP. FOR SALE

Kirkwood

ROMESITE—2 acres; old stone house; finest view around St. Louis; $8000. 7-room brick, modern; $7800. Newer brick, modern; $8000. (5 acres, fine orchard, vineyard, berries; 5-room house; 4 henhouses; electric and water; $8000. RUEHL-BRACKMAN, 106 W. Jefferson. Kirkwood 24.

JEFFERSON, 801 E.—6-room modern for sale cheap or trade. 5 rooms and sunroom, 424 S. Taylor. Fred Dohr, 611 E. Jefferson.

LOT—240x140, east of South Kirkwood High School; very cheap for cash. HALLER. CHestnut 5716.

LOT—Bargain if sold at once, all improvements. Kirkwood 843.

Maplewood

REAL BUY

2221 Yale av., 5-room bungalow; easy terms. Mr. Schneider. FRanklin 6171.

2862 Bartold; 7-room modern brick bungalow on lot 60x180; fine condition; price $4750. Open. DIMMITT-RICKHOFF-BAYER. GAr. 4710.

DUPLEX BUNGALOW—5-room efficiency; tile bath, hardwood floors, hot-water heat. Owner, 2507 Bellevue.

BELLEVUE, 21xlx—4-room bungalow, lot 40x165; streets, sidewalks made; $4000; consider good building lot as part pay. Hiland 2245.

LYNDOVER, 7245—5-room brick bungalow; garage; $4000; terms. HI. 6216.

WOODLAND, 75xx—4 and 5-room single flat, bath, lot 40x140; rent $44; must be sold by July 12th; sacrifice for $2350; $300 down, balance easy. PAPE & JOHNSON, 5206 Gravois.

Normandy

NEW BUNGALOW, $2950

7008 Glenmore, 4-room brick, hardwood floors, tile bath, garage in basement; taken in by Finance Co. 1½ blocks east Lucas and Hunt rd., 3 blocks south Natural Bridge. GLICK, 822 Chestnut. MAin 4182. Sunday, PO. 0188.

BUNGALOWS FOR SALE

We have a 4-room and a 5 and sunroom bungalow in Pasadena Park that can be bought at a bargain if bought now. Don't miss this opportunity if you want a lovely home at a low price. Branch office open Sunday. Call YOrktown 1199.

WENZLICK'S, 1010 CHESTNUT. CH. 6900

BUNGALOW—5-room brick; modern; make offer. MUlberry 1582.

GLENMORE, 7014—Modern 5-room brick bungalow; bath, double garage. EV. 8068

LUCAS AND HUNT RD., 3068—New 5-room English type brick; near schools, transportation; best buy in county; $3350; terms; owner.

LUCAS-HUNT RD., 9124 (Normandy, corner Woodrow)—5-room and garage, modern bungalow; $6000; $200 cash, balance like rent. Owner today, MU.7441

MUST sacrifice my modern 4-room bungalow cost $5000; today, $2250; terms. Owner. Box W-380, Post-Dispatch.

Overland

HAVE some 4, 5 and 8 room foreclosure bargains. Louis Lovella av. Wabash 1053.

GOODALE, 2513—5 rooms, bath, lovely shady yard; garage; see inside to appreciate. EV. 4370. Open.

Pattonville

MIDVIEW AND OAK AVE.—Beautiful 6-room modern bungalow, double garage, chicken house, ¾-acre ground, shrubbery, fruit, garden, $5000; terms. AV. 574.

Pine Lawn

Beautiful Bungalow Sacrifice

3837 Avondale, 6 rooms, 2 lavatories; practically new; first-class condition; cash-out on trade; sacrifice price. GLICK, 822 Chestnut. MA. 4182. Sunday, FO. 0188.

CHEAP TO CLOSE ESTATE

4533 LABADIE AV.

7-room frame, like new; 50-ft. lot; look at it and make your offer. We want to do business right now.

FEDERER, 2610 Gravois. FRos. 1519

BELLEVUE, 21xlx—4-room bungalow, lot 40x165; streets, sidewalks made; $4000; consider good building lot as part pay. Hiland 2245.

LYNDOVER, 7245—5-room brick bungalow; garage; $4000; terms. HI. 6216.

WOODLAND, 75xx—4 and 5-room single flat, bath, lot 40x140; rent $44; must be sold by July 12th; sacrifice for $2350; $300 down, balance easy. PAPE & JOHNSON, 5206 Gravois.

Normandy

NEW BUNGALOW, $2950

7008 Glenmore, 4-room brick, hardwood floors, tile bath, garage in basement; taken in by Finance Co. 1½ blocks east Lucas and Hunt rd., 3 blocks south Natural Bridge. GLICK, 822 Chestnut. MAin 4182. Sunday, FO. 0188.

BUNGALOWS FOR SALE

We have a 4-room and a 5 and sunroom bungalow in Pasadena Park that can be bought at a bargain if bought now. Don't miss this opportunity if you want a lovely home at a low price. Branch office open Sunday. Call YOrktown 1199.

WENZLICK'S, 1010 CHESTNUT. CH. 6900

BUNGALOW—5-room brick; modern; make offer. MUlberry 1582.

GLENMORE, 7014—Modern 5-room brick bungalow; bath, double garage. EV. 8068

LUCAS AND HUNT RD., 3068—New 5-room English type brick; near schools, transportation; best buy in county; $3350; terms; owner.

LUCAS-HUNT RD., 9124 (Normandy, corner Woodrow)—5-room and garage, modern bungalow; $6000; $200 cash, balance like rent. Owner today, MU.7441

MUST sacrifice my modern 4-room bungalow cost $5000; today, $2250; terms. Owner. Box W-380, Post-Dispatch.

Richmond Heights

VACANT—South side of Lovella av., 7605 block, 160 ft.; street made; $17.50. E. H. OLTMAN, Parkview 4599.

St. John's Station

ARGYLE, 8830—Matt brick bungalow, 5 rooms, sunroom, 50x160, all conveniences, going at a low price.

BUNGALOWS—Several 4 and 5 room brick at bargain prices; modern; good lot and location. Owner, 9007 Forest. WA. 21047.

EMINENCE, 8418—4 rooms, sunroom, screened porch, modern, 50x293. 8900 St. Charles road.

OLDEN, 8904—4-room modern brick; refinished; like new; close to schools and churches; see this today.

Shrewsbury

HERE'S A REAL BARGAIN. AND A BEAUTY TOO.

7121 Nottingham; 5 rooms; tile bath, all conveniences; this brand new home will delight you. See sure.

DIMMITT-RICKHOFF-BAYER, GA. 4710.

University City

NEW UNIVERSITY CITY RESIDENCE BARGAIN

Southwest corner Alta Dena and Pershing; 8 rooms, 2 colored tile baths; 2-car garage; oil burner; lot 84x125.

ANDERSON-STOCKE-BUERMANN, Main 4593. 808 Chestnut.

LISTEN TO THIS

OPEN TODAY

7549 Teasdale; beautiful corner 6-room bungalow, tile bath, steam heat, attractive 45-ft. lot studded with trees; never again will you buy this low. Drive by today.

DIMMITT-RICKHOFF-BAYER, GA. 4710.

BEAUTIFUL U. CITY HOME

7333 Princeton; 6 rooms, tile bath, extra lavatory, Electrol oil burner, refrigeration, awnings, 2-car brick garage, 60-ft. lot. May exchange for income west.

DIMMITT-RICKHOFF-BAYER. GA. 4710.

BE SMART—BUY NOW!

7052-54 Forsythe; splendid 6-6 single; rents $75 each; your chance to buy a bargain on this wonderful boulevard. Phone

DIMMITT-RICKHOFF-BAYER. GA. 4710.

MUST BE SOLD.

Residence, 6 rooms, 7430 University dr.; this is really a lovely home. Make offer.

DIMMITT-RICKHOFF-BAYER. GA. 4710

HERE'S THE HOME YOU WANT

7431 Kingsbury; 8 rooms, 3 tile baths, hot-water heat and oil burner; lot 20x3 114. A genuine bargain.

DIMMITT-RICKHOFF-BAYER. GAr. 4710.

LADY OF LOURDES PARISH

7133 LINDELL.

Charming colonial residence of 7 rooms and sunroom; priced to sell; see today; open. KICHENER, 104 N. 7th. GArfield 2643.

DANDY RESIDENCE LOT

Arcadia av., north side, 365 feet east of Partridge, 90x125; only $15 per foot. GARDNER JARVIS R'LTY. FRos. 2700.

UNIVERSITY CITY HOME, $6850

7 rooms, hot-water heat, garage, 53-ft. lot. See 1230 Waldron today, 1 block north Old Gardens and Forsythe.

DIMMITT-RICKHOFF-BAYER. GAr. 4710.

BEAUTIFULLY located colonial, $1500 equity; near schools. CAbany 6981W.

CORNER North and South rd. and Jackson, attractive 6 rooms, brick bungalow, on corner lot 50x150, with beautiful shrubbery; can be bought right.

THE EDWARD BLDG. CO., Realtors, 5929 Easton. MUlberry 1806-1892.

FAIRHAM, 8234-8238—Let your rent money buy one of these dandy little 4-room modern brick bungalows; at a cheap price; lot 50x150; see them today; drive on Page and 1 block south; a sure bargain.

Jos. J. Diekmann R. E. Co., 623 Chestnut.

FLAT—Modern, 3-3 brick, well rented; buy now; $2750. Box C-83, Post-Dis.

FORSYTHE BL. frontage, $20 front foot; University City's best buy. CAbany 4404.

LOTS—Northeast corner Purdue and Balmore, 2 lots, suitable for flats or dwellings, bargain. Bess J. Donaldson, 703A Wainwright Bldg.

OLIVE ST. RD. BUSINESS LOT

North side, 90 feet west of Bentley, opposite swimming pool; 30x125; a real buy at the price asked.

GARDNER JARVIS R'LTY. PRO. 2700.

REAL BARGAIN—4-room modern bungalow, cost $6700; sell for $3000; terms. 7065 Julian, PA. 4872W.

RESIDENCE—Duplex; University Hills; will sacrifice; make offer. 7390 Kingsbury.

YALE, 750—8 rooms, colonial, 4 bedrooms, porch; reasonable. CA. 8588J.

2 LOTS—North, 1 south side Canton av., 1 block west Hanley rd.; make offer; terms. Phone GRand 0450, or Box 76, Okmulgee, Ok.

Vinita Park



2148 PENFIELD AVE. (Vinita Park)

1 Block West of North & South Rd.

5 rooms, bath; electric; h. w. floors; furnace; concrete and stone construction. Newly decorated; painted inside and out. Garage; lot 50x137.6. Only..$8500

Open Today.

Morris Aach (REALTY CO. 826 CHESTNUT ST.)

8011 WASHINGTON

Beautiful 6-room modern bungalow, one floor; must be seen to be appreciated. O. J. McCAWLEY R. CO. MAin 2813.

Webster Groves

BARGAIN

We took in under a superior loan a charming residence with a reception hall, large living room, dining room, 4 bedrooms, pantry, breakfast room, sun parlor, 2 bedrooms, family bath and servant's bath, and recreation room; hot-water heat, oil burner; two-car garage, etc.; half acre of ground; in Bristol School district; property in elegant shape. Price "right." Not necessary to make large cash payment.

TREMBLEY-WILSON

REAL ESTATE & LOANS CO.

REpublic 6308—Sunday REpublic 0776

NEW LISTINGS on today's market are always interesting and at times a most advantageous purchase plan may be worked out. Then referring at the moment to a comfortable frame dwelling of 8 rooms located at 29 Plant Av., on a lot 75x200. You will be impressed when you learn of the terms that may be available to a responsible purchaser.

MORGAN E. COBBESHALL, AGENT

REpublic 2680 34 West Lockwood Ave.

215 OAKWOOD

Spacious Southern Colonial home with large wooded grounds in Webster Park. An ideal home for a family with growing children. This beautiful property can be bought now at a very low price; terms can be arranged.

MISSISSIPPI VALLEY TRUST CO., Agt., Broadway and Olive. CEntral 7830.

MUST BE SOLD

An eight-room house in a beautiful setting with 3 acres of ground beautifully landscaped with trees and shrubs of all varieties. This property can be purchased at a surprising price and we will be glad to furnish further details. Call TRIBLE, APPEL, Realtor, 722 Chestnut or 46 W. Lockwood, Webster.

RESIDENCE BARGAIN

★6 rooms, sunroom on beautiful Sherwood Drive; cost $21,000; can be bought for $10,000; $1500 will handle.

RENGEL-WEBER LA. 9543

Richmond Heights

Pinco Prices Increase 10% July 1

HOME BUDGET PLAN

$500 Cash and

$59.50

PER MONTH COVERS EVERYTHING

1070 TERRACE DRIVE

Richmond Heights

Drive out Clayton to Linden (Kirkwood Ferguson car track), then one block south. Five-room brick, modern in every detail, including steam heat.

And in the "Pink of Condition"

For $6500 Before July 1

OPEN TODAY.

LOUIS MAGINN

705 Chestnut. GArfield 1830.

REAL BARGAIN—8500

If you are looking for a fine 6-room modern bungalow, hot-water heat, oil burner, tile roof, 2-car attached garage, lot 90x130, sub-cellar. 1405 Woodland Dr. today. Open.

O. J. McCAWLEY R. CO. MAin 2813.

Bargain Bungalow

7716 Lovella av.; near the Little Flower Church, Richmond Heights; 7 rooms, bath, furnace; large lot; open all day. HAASE REALTY CO., 921 Chestnut.

THE HOME YOU'LL WANT

7429 Bruno, Richmond Heights; this almost new 6-room brick, vitrolite bath, attractive lot, is only priced at $8950. Open today. See.

DIMMITT-RICKHOFF-BAYER. GAr. 4710.

ST. LUKE'S PARISH

2114 Yale av.; modern 5 rooms, bath, brick bungalow; 2-car garage; newly decorated, painted interior, exterior; gas furnace; price is right; encumbrance $2000; 3 years; open today. PArkview 2613.

SEE THIS BARGAIN.

8710 Antler, modern 6-room bungalow; splendid location; terms. Cab. 3188. LA. 6777.

BUILDER'S BARGAIN

Lot, Francis pl., off Clayton rd., 50x224. MOST R'LTY, 113 N. 10th. CHest. 2575.

CLAYTONIA, 1233—$4250. GISSLER, 7766—$5900. WOODLAND, 1316—$6900. ARTHUR, 7727-29-33—$4950 each.

You cannot afford to pass up these nearly new 5-8 single flats being offered at less than half of original selling prices.

Call HOFFMAN, HI. 6373, for terms.

COLONIAL HOME—VERY CHARMING

8 rooms, 2 baths, automatic heat; fine lot; 21 ft. Rock Hill rd.

JAS. C. MORFIT, 718 E. Big Bend rd.

CORNER bungalow, 7 rooms, all on one floor, bath, steam heat, 2-car garage under house; lot 310x110; $6500; only $500 cash needed. J. Bodner, LA. 6645.

SUBURBAN PROP. FOR SALE

Webster Groves

SUBURBAN PROPERTY and COUNTY ACREAGE

Call Our Real Estate Department

WEBSTER GROVES TRUST CO.

REpublic 2400

PINCO PRICES INCREASE 10% JULY 1

344 Planthurst Road

WEBSTER GROVES.

Corner Rock Hill and Planthurst. Studio Living Room, Maid's Room, and Bath. Four Bedrooms and two Baths. Rathskeller. Oil burner.

AND IN THE

PINK OF CONDITION

OPEN TODAY.

LOUIS MAGINN

705 Chestnut St. GArfield 1830

AFALANTA, west of 840; lot 50x150; trees; $35 ft.

BUNGALOW — 5 rooms, modern. WEb. 2475J for information.

ELM, 27 S.—Beautiful 7-room modern home; large grounds, shade, fruit trees; 2-car garage; near schools, churches, transportation; reduced from $12,000 to $9000; must sell immediately. WEb.2261

GLEN RD., 46—11-room residence; remod led, redecorated; hardwood floors, tile bath, hot-water heat; beautiful yard. E. PAUL SMITH, CE. 5390

MODERN HOME—7 rooms, brick, Webster; sell for $6000 or trade. Box N-302, Post-Dispatch.

533 Olive Court; like new 6-room English type brick and stone house; priced to sell. JAS. C. MORFIT, 718 E. Big Bend rd.

418 PARKWOOD AV.

LOCKWOOD GARDENS—KIRKWOOD

Six large rooms, large attic, 3 porches, 2-car garage; tiled kitchen and bath; extra lavatory; air-conditioned heat; cooling system; lot 65x150, with beautiful large trees front and rear; everything in; ideal transportation and schools; highly restricted; among new homes of better class; complete, ready to move in. Drive out, or phone MUlberry 3313.

MODERN 7-ROOM BRICK

DANDY LOCATION

Can sell this home below today's reproduction cost; 3 bedrooms, sleeping porch, breakfast room, tile wall bath, hot-water heat. Be sure to see 700 Fairview today. Owner will show.

DIMMITT-RICKHOFF-BAYER. GAr. 4710.

RESIDENCE—6 rooms, 2 baths, 6 rooms and bath, 2 bedrooms, first floor; 3 additional rooms and bath on second; studio type sunroom; large living room; lot 81x330; beautifully embellished with large shade trees, shrubs, flowers and rock plan. Owner going to the country; $12,500 for this $25,000 home.

HENLEY CO., Realtors, Klrk. 800.

RESIDENCE—5 rooms; hot-water heat; garage; $3500. 321 Clark.

RESIDENCE—3 rooms, hardwood, water heat; $5155; $6850. WEbster 1223J.

PASADENA DUPLEX—6 rooms and sunroom on each side; priced below first mortgage; attractive investment; ideal location. For complete information. FIRST NATIONAL R'LTY, RE. 3881.

ROCK HILL RD., 1055 N.—2 modern 5-room brick bungalows; very cheap.

COMPLETE LIST—With map of Webster. THEO. E. AFFEL, 46 W. LOCKWOOD.

Wellston

ENGELHOLM, 1512 (7100 west on Easton)—5 rooms; matt brick; bath for only. $3475. CAb. 3902J.

WELLSTON PL., 1577—5-room house; all conveniences; leaving town.

BUNGALOWS AND COTTAGES For Sale

NO CASH NEEDED

4838 PALM

4 rooms, large sun parlor, $45 MONTHLY

6006 ODELL

Corner Watson Rd. and Gravois; 5 dandy rooms; hardwood floors; $50 monthly. All streets are made on above property, and monthly payments include $25 on principal and balance on first deed of trust, interest. NO INTEREST ON MONTHLY PAYMENTS.

HACKMANN, 1600 CHESTNUT.

BUNGALOWS OF ALL KINDS, CITY OR COUNTRY; BRICK OR FRAME; 3 TO 8 ROOMS; CHOICE OF OVER 70; SOME REAL BARGAINS, AND SOME WILL TRADE. BOX P-878, POST-DISPATCH.

North

5-RM. BRICK $3650

New hardwood floors, modern, newly painted and decorated; 4643 Elmbank. GLICK, 822 Chestnut. MA. 4182. Sunday, Forest 0188.

BROADWAY, 5786 N.—5 rooms, modern; hardwood floors, tile bath; garage.

CANAAN, 1141—4 rooms, modern bungalow in good condition; lot 60x125; price $3000; small payment; terms; owner.

CLARK, 3535—5 rooms, bath; hot-water heat; $5800.

NORTH ST. LOUIS TRUST CO.

COTTAGE—Brick; Fairgrounds district; 4 rooms, bath, oil burner; dandy 2-car garage, $3750. CO. 4055J.

FOLK, 7700—Six rooms, bungalow; one floor; lot 75x140; make offer; will exchange for smaller cottage.

EASTON-TAYLOR TRUST CO., FR. 6173.

GANO, 4216—6 rooms, hardwood floors, furnace; garage; price reduced.

HARTWIG-DISCHINGER. FR. 2943.

SEE 4250 KOSSUTH AVE.

This is a splendid home and the location is ideal; 1½-story brick bungalow, 3 rooms and sunroom down; 3 bedrooms up; has been newly decorated and painted in and out; corner lot ready to move in; why not inspect it today?

KNICKMEYER-FLEER, COlfax 3425.

1227 McLARAN.

New 5 and sunroom; strictly modern brick bungalow; open today for Inspection 1 to 6.

EDW. L. KUHS RLTY. CO., JEff. 3500

GREULICH'S BARGAIN

INGLESYDE HOME

8622 Oxford lane, 1 block east of Goodfellow; lot 50x165; 6 rooms; double brick garage; streets made; will trade for small clear frame or vacant lot.

GREULICH, GRAND AND SULLIVAN.

TILLIE, 1613—4 rooms, bath, furnace, garage; only 3 years old; price $3400. A real bargain.

EDW. L. KUHS RLTY. CO. JEff. 3500

Northwest

CHECK THIS—REAL BUY

Brand-new, 5 rooms and reception hall, tile kitchen and bath, American radiator heating system, extra toilet and shower in basement, automatic hot-water heater, 13" walls, rock foundation, complete with all improvements; you must see this home to appreciate it; even at the present low cost of construction you could not duplicate it for its low selling price; located near St. Engelbert Church at 4626 Shirley pl., block south of 4500 N. E. Kingshighway. Open.

KORTE, 7175 Chestnut. MA. 4258.

SEEING IS BELIEVING

You get more than your money's worth in this new 5-room bungalow. It has every modern refinement; also has space for additional rooms on second floor. See this compact home at

4537 DURANT AVE.,

St. Philip Neri's Parish. Open today and every Sunday.

HAROLD C. SIMON & CO. COlfax 4703

SEE THIS BEAUTIFUL HOME TODAY

3063 ROLAND AVE., PASADENA HILLS; 5-ROOM RESIDENCE, HOT-WATER HEAT, OIL BURNER; NEWLY DECORATED; 2 BATHS, BEAUTIFUL KITCHEN, SUNKEN LIVING ROOM. MUST BE SEEN TO BE APPRECIATED.

HARTWIG-DISCHINGER. FR. 2943

BUY NOW 1933 VALUE

Open Sunday 3 to 5. 7176 Hunter (1 block to Natural Bridge); 6 rooms, tile bungalow; ideal oil burner

John F. Dolan R. E. Co. 6401 Manchester Hiland 2610.

BUNGALOWS FOR SALE

"JULY 2ND. OUR LAST DAY"

To Offer A 5 Room House & Lot Complete FOR

18 Stone Foundation 13 Walls

3950.00 All Strictly Modern

"ANNOUNCING!"

A New and Complete Line Of One Story Brick Bungalows At Slightly Higher Prices.

JULY 2nd

BALL LUMBER & SUPPLY CO.

PHONE: WY 0666

Northwest

SEE 8718 RIVERVIEW BL. (formerly Kingshighway N. W. at McLaran Ave) and you will convince yourself that what we are saying is more than true—that this 5-room new modern bungalow, with all modern conveniences, is one of the best buys of today. Take advantage of this bargain. Salesman on premises daily from 9:00 to 5:00 p. m.

4712 NATURAL BRIDGE, EVergreen 4990

SEE 3508 CENTRAL PLACE

This is a splendid home, and the location is ideal; 5-room brick bungalow; modern throughout; lot 60x135; shrubbery, etc.; 7000 west on Natural Bridge rd., one block south; ready to move in. Price $9950.

KNICKMETER-FLEER, COlfax 3425.

THE OFFICE OF

Edw. L. Kuhs Realty Company

2831 N. GRAND. JEFF. 3500.

Open today, 9 to 1 p. m. Call or visit us.

SEE THIS BUNGALOW BEFORE YOU BUY. MODERN MATT BRICK; $3950.

3518 Central pl., 7000 west, 1 block south of Natural Bridge; 4 and sunroom; hardwood floors, tile bath, furnace; garage; Beverly Hills; all improvements made; terms; open for inspection.

FEINBERG, 2914 N. Union, EV. 4900.

LOOK AT THIS BUNGALOW BARGAIN

4 and sunroom; modern frame. 2507 Crescent, 2 blocks north Natural Bridge, 1 west of Kiehlen; easy terms; open 2 to 5.

WM. M. HELLE, 722 Chestnut.

TWO HOUSES FOR THE PRICE OF ONE.

5513 Beacon, 5-room brick bungalow; hardwood floors, hot-water heat; two-car garage; 50-foot lot. Also new frame house. Property in excellent condition. ONKEYHEIM REALTY CO., 6445 UNION. Open Sunday, Monday and Tuesday eves.

OPEN FOR INSPECTION

5985 North Prairie, semi-English style of 5 rooms and 2 unfinished room above; bath hot-water heat, tile walls in kitchen and bath; a real home; the price will surprise you.

FOSKIN GABBERT SLATTERY, FR. 0333

BEAUTIFUL COUNTRY HOME.

NEWLY DECORATED.

7729 Augusta, Normandy; 7 rooms, bath, hot-water heat; side drive; 2-car garage. Open from 9 to 5 p. m. today.

HARTWIG-DISCHINGER, FR. 2943.

ST. ENGELBERT'S PARISH.

4125 Walbridge; 5-room brick; bath, furnace; papered, painted; garage; one-half of value; terms rent. Open.

BARGAINS TODAY.

5421 Genevieve, dandy 3 rooms, bath, furnace; priced $2100; easy terms.

4543 Gesner, 3 large rooms, bath, concrete basement, garage, bargain.

FOSKIN GABBERT SLATTERY, FR. 0333

GOOD BRICK COTTAGE. $3500.

4650 St. Louis, 4 rooms, bath, hot-water heat; buy a home; rents will rise; idle money gets lost.

FEINBERG, 2914 N. Union. EV. 4900

5469 Claxton; 6-room brick, tile bath, hardwood floors, steam heat; 2-car garage; few doors from Florissant av.; terms.

EDW. L. KUHS RLTY. CO. JEff. 3500

FIVE rooms, brick, tile kitchen and bath; 18-in. rock foundation; 13-in. walls; $4000, $350 cash; total monthly, $40; 4 rooms, old brick, $3450, $400 cash; total $34.83 monthly. YOrktown 0973.

LOOK—NEW BUNGALOW—LOOK

Five large rooms, modern, priced right, $4225; $2500. Box C-38, Post-Dispatch.

Miceli R. E. Co., 4733 N. Bridge. EV. 5241

$3250 BUYS BUNGALOW.

4574 Wren av.; 6 rooms, bath, furnace; nice lot; terms.

EDW. L. KUHS RLTY. CO. JEff. 3500.

A BARGAIN.

Six rooms; large lot; garage; $1700.

ORMELES REALTY CO., 5485 UNION. Open Sunday morning and Tuesday eve.

ALCOTT, 5020—Across from New Walbridge School; 5-room brick; all modern; 2-car garage; owner will sell at bargain; terms.

EDW. L. KUHS RLTY. CO., JEff. 3500

ARLINGTON, 1937—Unusual value in 6-room modern house, with garage. Sell on easy terms or trade. Investigate; your opportunity.

HENRY H. HAFFNER RLTY. CO. RO. 0706

ARLINGTON, 4540—5-room brick bungalow; garage; fine condition; cozy fireplace, $4300.

ARLINGTON, 5078—5-room, bath, etc.; $2750; quick sale.

BESSIE, 4566—Modern brick bungalow; all improvements; owner.

BUNGALOW—4 room modern brick. 5658 Highland; make offer; owner.

See 5365 Claxton Avenue Today

This is not an ordinary bungalow; is new English type; has 5 rooms and reception hall; hot-water heat; latest in modern construction; ready to move in; your time will be well spent to investigate.

KNICKMEYER-FLEER, COlfax 3425.

EMMA, 5960—Corner bungalow; make offer. HAAKE. FOrest 2284.

GROVE, 4126 — See this bargain; brick cottage; $1800; terms. CARL G. STIFEL CO. TYler 0325.

HILLER PL., 5618—Bungalow, with large lot; 5 rooms, tile bath, vitrolite walls, hardwood floors, white enameled basement; side drive; garage; terms.

EDW. L. KUHS RLTY. CO. JEff. 3500

INVESTOR, don't miss this bargain; 7 bungalows in restricted neighborhood; 5 rooms each; garage; must be sold to close estate; sell all, not separate. Box Y-182, Post-Dispatch.

LEDUC, 4749—4-room brick, bath, hot-water heat; garage; lot 25x240; $3500. Owner, 4749 Leduc.

5109 LOTUS AV.

Lovely bungalow of 5 rooms, low price; terms. F. J. CORNWELL R. E. CO., MA. 2258.

LOTUS, 5349—Cottage, 4 rooms, bath, sun porch, hot water; owner.

MAFFITT PL., 4932—6 rooms, bath, hot-water heat; hardwood floors; garage; near Blessed Sacrament Church and public schols. Open 2 to 5 p. m. today.

HARTWIG-DISCHINGER. FR. 2943.

NO BETTER BUY

4414 MARCUS AVE., $4350

Modern 5-room brick bungalow; lot 37½x125; St. Engelbert's parish, schools, churches.

MICHELSON REALTY CO., 820 Chestnut.

NIFTY new 5-room brick, up to date, only $4100; terms. Box C-75, Post-Dispatch.

SACRAMENTO, 4819—4 rooms, tile bath, hot-water heat, hardwood floors; 2-car garage; large lot; good location; price right. St. Engelbert's parish.

HARTWIG-DISCHINGER. FR. 2943.

SACRAMENTO, 4871—5 rooms and reception hall; must be sold in 21 days.

GLICK, 822 Chestnut. MAin 4182. Sunday, FOrest 0188.

SHULTE, 5848—Owner leaving city; sacrifice modern brick 5-room efficiency; garage; all improvements, $4750.

THEKLA, 5014—4 rooms on one floor, hardwood floors, tile walls in bath, vacant; open 2 to 5.

E. W. FRANGE & CO., FRanklin 4262.

THEODORE, 4545—5 rooms, modern, A-1 condition; garage; $4900; make offer; terms. WISEMANN, 723 Chestnut.

WEST PARK, 7052—Beautiful 5-room brick, restricted home neighborhood; large yard; garage; big bargain for cash.

South

COME OUT TODAY

New Bungalows—5 Sold

4140 IRON, ONE BLOCK NORTH OF HOLLY HILLS BOULEVARD, ONE BLOCK EAST OF MORGANFORD RD., TWO BLOCKS FROM CARONDELET PARK, 2 BLOCKS FROM NEW PUBLIC SCHOOL: 5-ROOM BRICK, THOROUGHLY MODERN; VITROLITE BATH, ETC.; BEAUTIFULLY DECORATED; READY TO MOVE IN; PUT YOUR SAVINGS INTO A HOME AND BE YOUR OWN BANKER. OPEN. TERMS. "SEE US."

CHRISTIAN BRINKOP R. E. CO., 3621 S. GRAND. LA. 3040-41

SEE THIS ON SUNDAY

928 DOVER PLACE

Bungalow; select gum and hardwood; really built right; five rooms and bath on first floor; large recreation room; fine yard; convenient to anywhere.

CYRUS CRANE WILLMORE ORGANIZATION, INC. FLanders 0460-1.

BUNGALOW COSTS $14,000

SELLING FOR $8000

4301 Grace; one block west of Grand near grammar, high and parochial schools, transportation; modern, 5 and sunroom bungalow; hot-water heat; 2-car garage; beautiful large corner lot with trees and shrubs; terms. "SEE US."

BRINKOP. LAclede 3040.

OPPOSITE PARK

4617 Magnolia; beautiful bungalow of 6 rooms, tile bath and kitchen; hot-water heat; brick garage; well built; excellent location; 1 block east of Kingshighway.

ANDERSON-STOCKE-BUERMANN, 3612 GRAVOIS. LAC. 8989.

OPEN ALL DAY FOR INSPECTION

Von Taige Rd.—New 3-room brick bungalow and 2 acres; 265 foot road frontage. Highway 61 to 77, right on to one mile to Von Taige Road, 2 blocks south.

H. A. O'Rourke, Inc. 5471 Gravois Riv. 4310

MAKE YOUR OFFER ON

4273 WYOMING ST.

5 rooms, cottage, hot-water heat; fine shape; real bargain.

FEDERER, 2610 Gravois. FRos. 1519.

NEW BUNGALOWS—NEW SUBDIVISION

Near schools, stores and transportation; 4 and 5 room bungalows; just completed. 4255-59 Gertrude; open daily till 8:30.

J. C. SPRINGER, Builder. Riv. 7181.

NEW MODERN BUNGALOW

Sacrifice. See owner. 7323 Vermont.

ALABAMA, 5023—Good brick cottage, 4 rooms; $3000. LAclede 7440.

1823 Alfred—$500 Cash

Dandy 6-room bungalow, 1½ stories, beautiful condition; cash-up price. Open.

A. G. BLANKE R. E. CO. MAin 3046

BEETHOVEN, 4315—7 rooms, bath, garage; very cheap price. Riv. 4898

BUY NOW!

36xx Bellerieve—Two beautiful modern bungalows, 5 and 7 rooms. See or call H. A. O'Rourke, Inc. 5471 Gravois Riv. 4310

BOWEN, 4147—SPLENDID BUNGALOW $3850; DON'T FAIL TO LOOK AT THIS. LAC. 6777. CAB. 3159.

BRICK COTTAGE—Good South Side location; furnace and garage; will sacrifice; $2500. Box C-38, Post-Dispatch.

BUNGALOW—6 rooms and bath; well built; beautiful shrubbery; opposite Caradelet Park; sacrifice for quick sale; leave other business. Box W-279, P.-D.

BUNGALOW—5 rooms, near Lady Sorrows Church; real buy for the money. Box C-4, Post-Dispatch.

BUNGALOW—New 5-room (Ressurection parish); $5750. Riverside 4896.

BUNGALOW—5 rooms, half block west of Grand; low terms. LA. 4516.

$5250 FOR 4243 CALIFORNIA AV.

Five rooms, sunroom, modern; location can't be beat. See it today.

FEDERER, 2610 Gravois. FRos. 1519.

3433 S. COMPTON

★6 rooms, bath, garage, $3500.

RENGEL-WEBER LA. 9543

COMPTON, 5406—Brick cottage, 4 rooms, bath; garage; terms. "SEE US."

BRINKOP, LaClede 3040.

COMPTON, 3841 S.—3-room brick cottage, bath, furnace; a bargain, $2250. Open 2 to 5. LAclede 5109.

COMPTON, 3845 S.—3-room cottage; a bargain for someone; price $1800; terms; open from 2 to 5 LA. 5109.

COTTAGE—5 rooms, bath, furnace, garage; foreclosure; bargain. Box C-42, Post-Dispatch.

COTTAGE—4 rooms, bath, furnace; 2-car garage, $3750. Box C-53, Post-Dispatch.

COTTAGE—Must sell, real bargain Box Y-305. Post-Dispatch.

COTTAGE—3 rooms, modern brick (St. Cecelia parish), $2750. Riv. 4898.

DEWEY, 4323—Excellent neighborhood; hot-water heat; $4500. Inquire 3425 Meramec st.

DRESDEN, 5103 — Frame bungalow, 5 rooms, bath, modern; $3200; owner.

3654 DUNNICA AV.

Mighty fine 5-room brick bungalow, modern, close to Grand bl.; Resurrection parish; see it and make offer.

FEDERER, 2610 Gravois. FRos. 1519.

HENRIETTA, 3538—4-room brick cottage; modern; $3800. Address owner, 3535 Henrietta st., St. Louis, Mo.

6138 IDAHO AV.

5 rooms, tile bath, furnace, hardwood floors, garage. Bargain. Open.

M. A. RUST & SONS R. CO. Main 4851.

ILLINOIS, 3448—5 rooms and reception hall; first-class condition; big bargain. RI. 3814.

LAFAYETTE, 4233—3 rooms, sunroom first floor; 3 rooms, sun room second floor; modern; garage; St. Margaret's parish.

Rengel-Weber, 3539 S. Grand. LA. 9543.

3837 LAFAYETTE—OPEN ALL DAY

★6 rooms, modern; hot-water heat; 2-car brick garage; can be bought right.

RENGEL-WEBER LA. 9543

4265 LOUISIANA AV.

This bungalow must be sold this week. If you want a fine home in St. Anthony's parish see this. Might trade.

FEDERER, 2610 Gravois. FRos. 1519.

EXCEPTIONAL BARGAIN

OWNER SAYS SELL

3643 MICHIGAN, 5-ROOM BRICK BUNGALOW; 2-CAR GARAGE; EASY TERMS. OPEN.

FINKMAN-HARRIS REALTY CO., 617 CHESTNUT. CENTRAL 6318.

4309 MILENTZ

Four-room brick bungalow, modern, close to Gravois and Kingshighway; small cash payment will handle it.

FEDERER, 2610 Gravois. FRos. 1519.

BUY NOW!

46xx Minnesota—4-room bungalow, furnace, bath; priced for quick sale. H. A. O'Rourke, Inc. 5471 Gravois Riv. 4310

Sell musical instruments through the Post-Dispatch Wants.

BUNGALOWS AND COTTAGES For Sale

South

SEE THESE TODAY

OPEN 2—5

4-ROOM BUNGALOW, $3600

**It's modern. South of

FLATS, APARTMENTS, FOR SALE

West

BIG BARGAIN FOR CASH
6447-49 ALAMO AVE.—4-family flat, 6-room efficiency; hardwood floors, separate heating plants; lot 40x135.
MERCANTILE-COMMERCE BANK AND TRUST COMPANY
8th and Locust Sts. Central 3300

$21,000 DOUBLE, $8650
Fairly new 4-family, 3 rooms, strictly modern, all rooms under; furnace; Hi Fidelity radio; 2 real bargs. GLADE, 6122 Chestnut. Main 4182. Sunday, PO. 01180.

MODERN SINGLE, $4200
5-8 RICHMOND PLACE
Taken in under $7500 deed of trust. Owner says sell at once at any price. Worth at least $5000 in today's market. Will not be here. We have others in many years' business. See us for details. No trade.
A. G. BLANKE R. E. CO., Main 3046.

INVESTORS:
All the ordinary industries real estate will soon be in line. It is very notable. Prices are low. Rents are better. Values are up. See 5760 Kingsbury 6-family apartment, subject to $12,000 first deed of trust, priced for sale immediately. Get your list of attractive buys. SLOANE REALTY CO., 8134 Chouteau. Central 8063.

4151 Maryland, 1933 Price
5-6 ROOMS, SINGLE.
A. J. FRANKE REALTY CO.
1004 Chestnut. CH. 1352

WHY PAY RENT
3931 Minerva, good 5 and 6, St. Barbara's; 75 from Sumner school; terms; $500 or $1000 down; bal. offer buys flat; no agents; owner first floor.

MODERN 5 AND 6 FLAT
$5750—TERMS
Look at 3630-32 Etzel av. and call Mr. Wise at
NICHELSON REALTY CO., 820 Chestnut.

20-FAMILY APARTMENT — Garage in basement; 2 years old; finest in St. Louis; cost $165,000; will sacrifice for $75,000. Box N-412, Post-Dispatch.

PRICE REDUCED!
6018-20 Etzel; double; 7-8 rooms and dressing room, 2 Murphy beds. EASTON-TAYLOR TRUST CO., FR. 6172.

REAL BARGAIN.
1394-96 Burd av.; 3-room double; make offer.
EASTON-TAYLOR TRUST CO., FR. 6171.

3-FAMILY modern apartment house, cost $45,000; must sell; take $16,500. Box C-62, Post-Dispatch.

Delmar Garden Sensation
719-21 Westgate—4-family apartment; 5-6 rooms; 4-car garage; a corker. Owner will sell for $6000 less than former first deed of trust; a real bargain. Call PA. 6521 or MICHELSON REALTY CO., 820 Chestnut.

DOUBLE FLAT—62xx west; 5 rooms, hardwood floors, tile bath, 4 steam heat; fine plants, 4-car garage, fenced back; $13,000; sacrifice for $8950. HI. 0154.

WESTMINSTER, 4152-56 — Double 6-7 rooms, $11,000. Apply 5640A Maple.

RESIDENCES FOR SALE

West

HOMES!
5912 Cates, 10 rooms, hot-water heat, 2-car brick garage; lot 50x185; price cut.

5716 Delmar, 6 rooms, tile walls in bath, hot-water heat; garage attached; lot 30x240.

5709 De Giverville, tile roof and front porch, 7 rooms, hot-water heated; garage; fine home.

5543 Enright; 9 rooms, oil burner, bi-closet sleeping porch; lot 34x190.

4359 Forest Park bl., 9 rooms, modern, bath, steam heat; lot 60x117; foreclosed.

6930 Kingsbury, 9 rooms, 2 baths, 2-car garage; 75-foot lot; priced right.

6405 S. Kingshighway, all on one floor; 5 rooms, sun parlor, and reception hall; lot 35 feet; price $6500.

5308 Nottingham, 9 rooms, 2 baths, garage; price $6125.

6350 Pershing, 6 rooms, 2 baths, glass-inclosed sleeping porch, oil heat; 2-car brick garage; lot 51x170; forced sale.

5437 Rose, owner built, 6-room bungalow, attic; screen in basement; oil heat; 3-car garage; big bargain.

5104 Vernon, 10 rooms, hot-water heat (oil burner), tile bath, perfect condition; lot 37½x130.

4610 Olive, 11 rooms, garage; lot 30x135; price $3800.

7191 Washington, 5 rooms, 2 sun parlors; lot 50x200.
JOHN S. BLAKE & BRO., 515 Chestnut.

RESIDENCE—Bissell Seasonal park; 6-room frame; bath, toilet, furnace; 4-car frame garage; lot 63x143.
EASTON-TAYLOR TRUST CO., FR. 6171.

$3500—5111 EARNS—$3500
9-room brick; bath, furnace, garage. BEN C. PINKE, 206 TITLE GUAR. BLDG.

Central

ATTENTION—BUYERS
At special sale to quick buyer; 2775 Cleveland; better than a corner; 5 rooms, rent right into the property; lot 50x125. good 5-room brick house; chance to make money.
Jos. F. Dickmann R. E. Co., 623 Chestnut.

5-ROOM BRICK HOUSE; $1,375.
Worth $3000; 1438 N. 24th st., newly papered, new shades, screens, etc.; 2-car garage; lot 50 feet; price, $650 cash.
BEN GRETHER & CO., 722 Chestnut.

OLIVE, 3108—Large residence; hot-water heat; double brick garage; suitable for business; owner on premises.

North

7-Room Residence, $4500
4018 Maffitt; perfect condition; convenient location; terms; owner's home. See it today.
MICHELSON REALTY CO., 820 Chestnut.

INGLESIDE HOME
8632 Oxford Lane; 1 block east of Goodfellow; lot 50x145; 6 rooms, double brick garage; streets made; will trade for small close frame or vacant lot.
GREULICH, Grand and Sullivan.

Northwest

A Real Sacrifice
8824 QUEENS—Beautiful 6-room stucco brick residence, strictly modern; hardwood floors throughout; living room 16x24, with beamed ceiling, fireplace, and wall insulated with cabinet; screened porch on 1st floor; 2 floors; 2-car garage; lot 50x150 feet; must be seen and will be appreciated. CAmany 2646W.

6-ROOM MODERN RESIDENCE.
$2250.
NEWLY DECORATED THROUGHOUT.
3171 BELT.

BLESSED SACRAMENT PARISH
Clear 7-room residence; 4910 Northland pl.; will consider vacant lot for 1st payment.
EASTON-TAYLOR TRUST CO. FR. 6171.

ROLAND BLVD., 3363 (Pasadena Hills)—Beautiful home; 4 bedrooms, 2 baths and lavatory; 2-car garage; lot 80x150 feet; immediate possession; open 2 to 5 today. Open for inspection.
Geo. Wantuch Jr., Inc.
3340 N. Grand. COOK, 3700

CORA, 1716—7 rooms, bath, furnace, fireplace; large lot; price $3350; terms, $500 cash.
EBENEZER, 204 N. 7th. GArfield 2643.

COTE BRILLIANTE, 5126—Residence, for owner-occupancy, sell $3600, A1 condition, easy terms. owner, CA. 2913W.

LILBURN 4927—5-room frame residence, bath and furnace; block from Kingshighway; $2500.
STROBTMAN & STROBTMAN, IT. 0026

4234 LOTUS—OPEN TODAY
Six large rooms, also sunroom, modern; 2-car brick garage; oil burner.
PETRY REALTY CO.,
LAclede 2041. 3321 S. GRAND.

BLESSED SACRAMENT PARISH
8212 Northland road (Elm Park)—Five-room home; tile bath, furnace; 2-car garage; $4250; a real bargain. Open for inspection.
FEINBERG, 2914 N. Thirteenth. RY. 4900.

QUEENS, 8202—Beautiful 7-room residence; large lot. Bargain. Open.

QUEENS, 8318—Beautiful 7-room residence; large lot. Bargain. Open.

ROOSEVELT PL., 5838—6-room residence; hot-water heat; garage; in good condition; bearing city; will accept.

WABADA, 4944—9 rooms, tiled house; all for wanted. HAAKE, Princess 2284.

RESIDENCES FOR SALE

Northwest

WALNUT PARK RESIDENCE—$4750
3239 Bobby av.; 6 rooms, tile bath, water heat; double garage; terms; owner.
FEINBERG, 2914 N. Union. RY. 4900.

South

A REAL BUY.
1760 Missouri; 14 rooms, bath, furnace; 2 apartments; income $600; very low price; liberal terms.
LUPPER-ACKER. CH. 6905.

OPEN 2-5 TODAY
★2634 Jamieson; 5 rooms, modern; 3-car garage, well built, priced right.
RENGEL-WEBER LA. 9543

ONLY $2500.
Rooming house bargain, 3323 Gamer av.; 10-room residence, bath; G1-ft. lot. Call BOERFLINGER. Vibber 2200.

OPEN FOR INSPECTION
4139 Flora pl., beautiful 2-room home, very well constructed, built for an owner; strictly modern; attic fan; oil burner; garage; price $4250; terms.
SACRIFICING FOR $4500
★4221 Russell; 8 rooms, modern.
RENGEL-WEBER LA. 9543

YOU CAN SAVE $2500
Six 5-room modern brick, garage, hot-water heat; Hamilton and Laclede schools; 4200 block of Cleveland. RI. 7231.

CASTLEMAN, 4340—Have you been looking for a bargain at today's price? A modern 9-room home in every convenience, with 3-car garage, priced right, must be sold at once; easy terms.
Jos. F. Dickmann R. E. Co., 623 Chestnut.

3636 CLEVELAND
Two rooms, bath; hardwood floors, oil burner, 2-car garage; furniture included; owner will show furniture; priced right; terms.
Bengel-Weber, 3539 S. Grand. LA. 9543.

4040 CONNECTICUT—$3650
Seven rooms, bath, furnace, newly papered and painted; garage; one entry.
PETRY REALTY CO.,
LAclede 2041. 3321 S. GRAND.

CONNECTICUT, 3924—7-room brick residence; lot 30x135; bargain; $6250.
Keeney-Toelle, 5506 Nat. Bridge. MU. 7370.

COPELIN, 4—Semi-modern 7-room residence; finished rooms third floor, hardwood floors throughout; hot-water heat; newly decorated; 2-car garage; price $4250.
Apply 4 Copelin.

3954 RUSSELL—Excellent Rooming House
11 rooms, 2 baths; divided into 3 apartments. Call
★ owner.
RENGEL-WEBER LA. 9543

NEAR TOWER GROVE PARK
2359 S. Thirty-ninth; modern 6-room brick; tile bath, new hardwood floors and newly decorated; convenient terms.
MILTENBERGER & SON, 806 Chestnut.

4077 Toenges—Only $7500
1 block from Carondelet Park or Holly Hills bl.; modern 6-room residence; lot 50x125.
EUGENE J. ALTHEIMER, WILLIAMS & CALMER, 817 Chestnut st.

Southwest

ST. LOUIS HILLS HOME
At a real price; 6 rooms, tile bath and kitchen; 2-car garage; can be completed; open for inspection; 5662 Itaska.
DIMMITT-RICKHOFF-BAYER, GA. 4710.

PLATEAU, 6925—A rebuilt 8-room cwelling, frame; lot 100x135; 2 baths, 2 kitchens, 2 heating plants; sale price, $7,500; and in first-class condition; $8000; terms. MA. 2660.

West

TODAY'S VALUES
No. 3 ARERDEEN PLACE—4 bedrooms, 2 baths; 2-car garage.
No. 60 ARUNDEL PLACE—3 bedrooms, 1 bath; cabinet shower; 2-car brick garage.
CLEAR TENEMENT—Will trade for store and flat building on one of the following:
GANNON AVE.—Have a number of desirable lots at attractive prices.
M. H. RODEMEYER & CO.
109 N. 8th St. MAin 4134

✔ WE CHALLENGE
You to Match This Value.
UNIVERSITY HILLS
545 Pickwick; 9 very large bedrooms, 3 baths, tile first floor lavatory, tile kitchen, bright sunroom, breakfast room, 24-foot living room, 2 fireplaces; oil burner. Condition is so perfect that you will think house is brand-new. Rare arranged; most complete house we have ever shown; price will astound you. Open today, 2 to 5.
A. G. BLANKE R. E. CO., Main 3046.

IMMEDIATE POSSESSION
THIS ATTRACTIVE HOME
UNUSUAL BARGAIN
7353 KINGSBURY BOUL.
2-story Colonial; 8 rooms, 2 baths, sleeping porch; garage.
HENRY R. WEISELS CO.
9th and Chestnut CH. 4800

9 ROOMS—2 BATHS
UNIVERSITY HILLS
$25,000
Home built for owner priced for quick sale. A wonderful opportunity to buy at depression price in rising market. Real estate values are now rising at rapidly rate; if you want to buy at present, I will finance on easy terms. Box C-80, Post-Dispatch.

HOME BARGAINS
5 Kingsbury pl., 12 rooms, 4 baths.
5515 Waterman, 14 rooms, 2 baths, 7 garages.
5459 Bartmer, 12 rooms, 4 baths.
4506 Maryland, 11 rooms, 3 baths.
For full particulars see
A. T. TERRY SON & CO., 823 Chestnut.

YOU CAN BUY THIS ATTRACTIVE HOME IN HILCREST FOR $13,000
TERMS—$2000 CASH
5 CHAMBERLAIN PLACE
2-story, 5 rooms; garage; 70-ft. lot. Bee today. Open. Owner will show thru.
HENRY R. WEISELS CO.
9th and Chestnut CH. 4800

SEE THIS TODAY
6815 PLYMOUTH—1½-story 6-room bungalow, 13-ft. brick wall; large living room and kitchen first floor; 3 bedrooms and bath second; screened porch, garage. Open from 1:30 to 5 p. m. FLORA 2844W.

OPEN ALL DAY
PRICED ON TODAY'S MARKET
3748 CHAMBERLAIN.
9 rooms, 3½ baths. Hot-water heat.
JOHN FRANCISCUS, MAin 4497.

BEAUTIFUL MOORLANDS PARK RESIDENCE
No. 58 Broadview dr.; 6 rooms and breakfast room; extra lavatory on first floor; 2-car basement garage; gas heat; 2½ baths; open today.
ANDERSON-STOCKE-BUERMANN,
Main 4583. 806 Chestnut st.

8 BEDROOMS—3 BATHS
HAMPTON PK.
Beautiful practically new home, studio living room, over acre of ground; low price; will take some lot trade.
A. G. BLANKE R. E. CO. MAIN 3046

A Real Home—Open Today
Seven rooms, convenient location, St. Rita's parish; $6250; $2144 cash; terms.
EUGENE J. ALTHEIMER, WILLIAMS & CALMER, INC., 817 Chestnut st.

OWNER WANTS SALE, 3204 WELLS
Convenient to transportation, schools, churches; 7 rooms and sun parlor; $6250. Values should rise, so buy now.
EUGENE J. ALTHEIMER, WILLIAMS & CALMER, INC., 817 Chestnut st.

RESIDENCES FOR SALE

West

HEATH BARGAINS

UNIVERSITY CITY
6931 Washington, 7 rooms, $13,000.
7245 Dagmar, 8 rooms, 2 baths, U. Hills.
7147 Washington, 5 rooms, 2 baths.
7019 Northmoor, 6 rooms, beauty, $11,500
7014 Greenway, U. Hills, 9 rooms, 3 baths, 110 lot; well built.
7325 Kingsbury, University Hills, 7 rooms, Colonial; right price.
7040 Kingsbury, 7 rooms, 2 baths.
7405 Maryland, 7 rooms, 2 baths.
7474 Washington, 6 rooms, 2 baths.
7251 Princeton, 11 rooms, 3 baths, 2-car garage; price only $11,500.
6920 Waterman, 6 rooms, 2 baths, low price.
7111 Forsyth, 7 rooms, well built, low price.
7140 Fleming, 6 rooms, A1 condition, $9750.

MOORLANDS
63 Crantwood, 7 rooms, 2 baths; open.
7624 Carriewold, 7 rooms, Wydown Forest.

LAKE FOREST
56 Sierra dr., 10 rooms, 3 baths; open today; exceptional value; look.
CHAUNCEY P. HEATH CO.
818 Chestnut. GArfield 3164.

PARKVIEW HOME
63xx WATERMAN
8 rooms, 3 reception, 3 baths, hot-water heat; oil burner; 2-car garage; key at
PETRY REALTY CO.,
LAclede 2041. 3321 S. Grand.

TWO HANDSOME RESIDENCES
528 and 538 Audubon drive, Mooreland; 8 rooms, 2 baths, lavatory; lots approximately 50x120; will finish to suit if desired. EDW. K. LOVE REALTY CO. MAin 1207. 704 Chestnut.

BEAUTIFUL COLONIAL HOME
IN SPACIOUS CWEVT CHASE
Inspect this 6-room home; 2 tile baths and kitchen; extra lavatory, breakfast nook, vestibule; near St. Louis Country Club. In Chevy Chase subdivision at Price and Bonhomme rd. Open 2 to 5.
DIMMITT-RICKHOFF-BAYER, GA. 4710.

BEAUTIFUL HOME; LADY OF LOURDES PARISH
YOUR DREAM REALIZED—UNUSUAL VALUE. OPEN.
7235 Northmoor dr.; 6-room and maid brick; inlaid in modern fixtures; all hardwood floors throughout; tile bath; 2-car garage; lot 50x185; side drive, brick garage. Offered at price to afford quick sale.
HENRY HAPPNER REALTY CO. RO. 9706

LADY OF LOURDES PARISH
7250 Lindell; 6 rooms and breakfast room; garage; nice arrangement; well built; price $7500; terms.
SUTTER REALTY CO., 503 Chestnut.

FREE 10 ROOMS OF FURNITURE.
Who'll buy this house for ½ price, best condition; good location; 2 baths; only price $7500; convenience; 4613 Newberry.

BARGAIN—Must sell, $750 for equity in 5-room home.
JEL. 4714.

6 ROOMS—LARGE LOT, $3950.
6219 Page av., 50x125; owner.

NO. 38 ABERDEEN PL.
Extra well-built, brick home, 4 bedrooms, tile bath and shower; hot-water heat, oil burner; 2-car brick garage with driveway. Attractive price for quick sale.
HENRY SIEMENZ R. CO., 614 Chestnut.

BARTMER, 8718—Newly decorated; hot-water heat; cheap. Call Sunday.

RESIDENCE BARGAIN $4500
1369 Belt; modern 8-room brick, furnace; for full particulars, call
MILTENBERGER & SON, 806 Chestnut.

CALVENE, 5108—Residence, nine rooms; hot-water heat; sell cheap or trade for 5-room bungalow. Phone 1519.

✔ 7634 Cartswold Drive
GLEN RIDGE SCHOOL—TREES
Lovely, well-located, practically new 6-room home; in splendid condition; forclosure. Open. Small cash.
A. G. BLANKE R. E. CO. Main 3046.

6844 DE GIVERVILLE
TODAY, OCTOBER—1 YEAR. $xx,xxx
Never before was such a bargain offered; 7 rooms, sunroom, tile bath, steam heat, all modern conveniences.
EBENEZER, 204 N. 7th. GArfield 2643.

DELMAR, 4429—10 rooms, newly decorated; big shop in rear, $45.
JOHN GRETHER & CO., 722 Chestnut.

EVANS, 4124—7 rooms, 3 baths, equipped for 2 furnished rooms. JE. 3868.

McPHERSON, 4311—9-room residence, oil burner, automatic water heater, etc., see owner or phone FR. 5832.

324 MELVILLE AVE
This attractive 2-story brick home; newly painted and decorated; 7 rooms and bath; oil burner. 2-car garage. Reasonable price and terms.
MISSISSIPPI VALLEY TRUST CO., Agt.
Broadway and Chestnut CHestnut 1538

KINSTLER, 5129—7-room brick, opposite St. Mark's School, church, $5000; terms.

12xx MONTCLAIR AV.
9-ROOM RESIDENCE, $7250.
Hot-water heat; garage; lot 50x150.
MORRIS AACH R. CO., Inc., 826 Chestnut.

6152 PERSHING
9-room modern, owner; lot price $5500; want offer. HAAS & ALT, GAr. 3101.

PLYMOUTH, 5858—5-room frame cottage; lot 30x175; $3000; terms. Main 2660.

RAYMOND, 5006—9 rooms, 3 baths, $500.
JOHN GRETHER & CO., 722 Chestnut.

RESIDENCE—6-room, in Hi-Point, bath, steam heat, lot 70x135 feet, bargain if sold at once. Box W-216, P.-D.

Convenient to Schools, Churches
7440 Stanford; an ideal home; just completed; see it today; terms to meet; compare it; you will buy it; priced right; open today.
EUGENE J. ALTHEIMER, WILLIAMS & CALMER, 817 Chestnut st.

LOOK — REAL BARGAIN
1729 Wagner pl.; 5-room residence; $3500
EASTON-TAYLOR TRUST CO. FR. 6171.

6829 WATERMAN
(Ames Pl.)
OPEN 2 TO 5 TODAY
BERGFELD HOME
9 rooms, 3 baths, 2-car garage, hot-water heat, hardwood floors. Overlooking Washington Univesity. Easy Terms. See this Home today.
G. F. BERGFELD CO. Inc.
3832 West Pine JEfferson 1437

5052 WATERMAN
Fine 10-room residence, 2 baths, newly decorated and painted; 3-car brick garage; 50-ft. lot; bargain.
C. J. McCAWLEY R. CO. Main 2813.

211 WESTGATE—IN LOVELY PARKVIEW
8-room residence, comfortable and convenient to Washington University, churches and car lines. Open.
EUGENE J. ALTHEIMER, WILLIAMS & CALMER, 817 Chestnut.

6164 WESTMINSTER, $8500
7-room Colonial; oil burner; hot-water heat, tile bath; garage; lot 50x150 feet. Cash; open today. Look.
JOHN GRETHER & CO., 722 Chestnut.
CHAUNCEY P. HEATH CO. Gar. 3164.

MODERN RESIDENCE
6913 Wheeler; 8 rooms, 2 baths; oil burner; priced to sell. Call Sunday evening.
FRANK J. FRICK R. E. CO. MA. 0700.

WEST PINE, 4138—10 rooms, modern; bargain for quick sale. PO. 8542.

7034 WISE AV.
Beautiful, modern home; 7 rooms; all the latest improvements; well built; in good condition; priced right.
HENRY SIEMENZ R. CO., 614 Chestnut.

LOTS FOR SALE—VACANT

North

6660 Hiking station location; excellent corner Broadway and Taylor; small down payment, low terms. FTree 0838.

LOTS FOR SALE—VACANT

$35 PER FT.
Is a real bargain price for business corner; a. w. or., Watson and Market, adjacent lots are held at 60 pct. higher price; Inquire
GARDNER-JARVIS RLTY. PRos. 3700.

LOTS—For sale, $100 and up, cut, water and electric, in subdivision, paved, high and dry. Property Hoover, Dale and Alton ave., Ferguson. AT. 383.

Northwest

WONDERFUL FUTURE
130 feet on National Bridge, just west of Kingshighway, at a bargain price. See
MICHELSON REALTY CO., 820 Chestnut.

LOT—Corner Kingshighway N. W. and West Florissant; a wonderful future; $50 per foot. COlmar 7100.

LOT—30 ft.; S22ft Alcott; with shack on rear; improvements, $350. TYler 0535.

LOTS—4 bungalow lots in garden spot of St. Louis; price right. Call at 4611 Kensington.

LOT—75x135; improvements; need cash; sacrificing, $11 a ft. PA. 7348J.

LOTS—3, beautiful in Bel-Nor; sacrifice for $25 foot. Box Y-59, Post-Dis. ✔

$1700 EQUITY in 50x, Freedom Hills, sale or trade. What have you? EV. 0783.

Southwest

ST. LOUIS HILLS
Two unrestricted business corner lots; unusual bargains; owner needs cash now!
Box C-118, Post-Dispatch.

DELOR—Near Hampton; 30x135; $800; best buy in Southwest. CAbany 4404.

EXCELLENT corner location, southwest, on boulevard; fine for drug store, grocery, filling station or investment; must be sold this week. ACT QUICKLY. BOX C-71, POST-DISPATCH.

JANUARY AND LISETTE—101x140; $45 front foot if sold at once. HI. 1814.

LOT—Vacant, in St. Louis Hills, Devonshire av., 40x130. PA. 1834R.

LOT—45x135; St. Louis Hills; $50 ft.; improvements made. LAclede 7440.

LOT—St. Louis Hills; 35 feet. PRospect 1391, Monday after 6

LOT—55xx122; on Rhodes av. 4658 Ty-rolean av.

LOTS — 2; 100x130; will sacrifice; good location. FLanders 2695.

West

CHEAPEST lot in Maryland terrace; only $2800 for residential lot, just west of Westmoreland. $100 at first; will sell under $3000 first mortgage.
W. I. CHRISTOPHER & ASSO., INC.
6246 Delmar Blvd. GArfield 4022.

DO YOU want to make $5000? Look at corner of West Park and Bellevue, sign on lot.

LOT—140-ft. 18xx Lonsdale, $750. ARCHIE, WILL & RLTY. CO., PA. 5119.

40x160, ON Claytonia Terrace, south of Who av.; price $975.
ROYAL RLTY. CO., 4543 Delmar. FO.4211

BUSINESS PROPERTY FOR SALE

PLANT—Foreclosed; modern wood working plant; fully equipped; 44,000 feet floor space; sprinkler system; about 2½ acres; switch; beautiful location; cash or terms; one-third of original cost takes it. Box W-401, Post-Dispatch.

STORE—With rooms above; cheap for quick sale. MU. 0551.

North

Florists—Attention
We have a very attractive proposition in an established floral business.
M. H. RODEMYER & CO.
109 N. 8th St. MAin 4134

STOCK ON SALE
2136 SALISBURY ST.
Store and fixtures; groceries and vegetable, fixtures and stock. Call Mr. Sanders.
4712 NATURAL BRIDGE. EVergreen 4300

UNUSUAL LOCATION
TWO DOORS NORTH OF NORTHLAND.
All rented; 3524-30 N. Grand. Inspect today. Sell, trade. Owner, 3528 N. Grand.

MUST SELL—MAKE OFFER
4300 PLEASANT
Ideal for restaurant. Owner 3528 N. Grand.

South

BROADWAY, 5724 R.—Store and 5 rooms; building 2-story; very cheap; easy terms. Richmond 7596R.

ROADHOUSE, S. E. Cor. Lemay Ferry and Meramec River; established beer and restaurant for rent; money maker. Owner retiring. Sacrifice price.
GLICK, 822 Chestnut. MA. 4182. Sunday PO. 0188.

Southwest

SOUTHWEST, 6424—Corner 4 stores and flat, occupied by well established grocer and butcher, priced right.

West

Modern Facory
N. W. Cor. Duncan & Boyle
For sale or lease; modern 2-story daylight factory building, containing 32,800 square feet, sprinklers, heat and elevator; lot adjoining, 90x150; a real bargain.
MARTIN & BREITZ,
1119 Chemical Bldg. MAin 3057

IDEAL FOR TAVERN.
BARGAIN—QUICK ACTION.
7122x Easton, 5-room brick with front entrance basement; suitable for small tavern; lot extra deep; 2-car garage.
BIRD-CHAUNCEY P. HEATH CO.
GAr. 3164.

OIL STATION & STORE
Garage and living rooms; corner of Gannon and Weil; a real chance for someone. O. J. McCAWLEY R. CO. MAin 2813.

BALE AND HAWTHORNE
Northeast corner, 3 stores and 7 apartments; L. $32,000, due 1935, cash on hand. Hiland 0294.

EXCELLENT business location in heart of Webster Groves district.
HENDRICKS-BUBELING, 6308 Easton.

EASTON BARGAIN, $7900.
Offer 4223-25, store, flats. FR. 7436.

STORE AND FLAT—Good location for delicatessen and beer. 6612 Bartmer.

INVESTMENT PROPERTY

HARRY NEWMAN
offers real investment, 12-family; 100 per cent rented; must be sold quickly account of death of owner. 2 W. Corner Lucas & Chippewa; FL. 1313.

INCOM:: PROPERTY—South Side. Riverside 4033R.

REAL ESTATE—FOR COLORED

FOR home loans, foreclosure troubles, consult C. M. Moore today, every day. 4135 West Belle. FRanklin 7621. (*)

REAL ESTATE—OTHER CITIES

UNUSUAL OPPORTUNITY
4309 Garfield, cottage of 6 rooms, bath, heath, furnace, screens, shades and 2-car garage; the property is MOST DESIRABLE LOCATION; offered for quick sale at ROCK-BOTTOM price.
Open Sunday from 1 to 6 p. m., or see
R. E. PORSCHEN R. E. & INS'T CO.
1715 N. Grand. Richmond 2353. (*)

HOME—CLINTON, MO.
Cottage of 5 rooms, on U. S. Highway 65 (good as new); chicken and outhouses; 3 acres. Fine location for hatchroom. Bargain, $1350.
J. W. Hershberg, Rollster, Mo.

FARM LANDS

FARMS WANTED

ST. LOUIS COUNTY; BUY OR TRADE.
FRANK A. SINGER, Inc., 110 N. 7th.

FARM WTD.—20 acres or more, preferably with house, water, orchard, etc. Box P-234, Post-Dispatch.

FARM WTD.—10-15 acres; in Gratiot to trade for clear. 3303 S. Grand.

FARM WTD.—Or house to rent 20-40; change for 35x45 Lots.

3 TO 5 ACRES WTD.—Unimproved, in St. Louis County. Box P-18, Post-Dis.

FARMS FOR RENT

40 ACRES—Illinois farm, on rock road, nr. stab. 12 miles from Five Bridge, good 6-room house and barn; with or without machinery. Horner, 515 Missouri av., East St. Louis, Ill.

FARM—For lease; 7½ acres, 1½ miles south of St. Louis, near Highway 61; house contains 6 rooms, in good condition. Inq. VINCENT BUDROVICH, 1441 Chouteau.

FARM—13 miles south; $15 month. Yates, 4109 S. Grand.

FARMS FOR SALE

TO SELL YOUR FARM
Send for our selling agreement now.
We need many farms to sell.
GROEBL-SENNIGER, 922 N. Kingshighway

FARM—Rich, alluvial soil; 3 crops vegetables and fruits per year; 7 miles Cairo; plenty of water; 2 wells; 2 houses; 1 with electric lights; 2 barns; 2 tenant houses; all buildings; fine for poultry, dairying, fruit and truck farm; $1800 to $2000 necessary. Box C-77, Post-Dispatch.

FREE GOVERNMENT FARMS—Our official 100-page book "Vacant Government Land" lists and describes every acre in every county in 17 states; explains how secured free; completely information. Only 20c, postpaid. 76th Book Pub. Co. (Dept. 59), St. Paul, Minn.

Alabama

BALDWIN COUNTY, ALA.—Unexcelled for truck and general farming, dairying, poultry and hogs; many sawmills; 10 years to pay; terms; improved and unimproved land at reasonable prices. Write for free descriptive copy "The Southland." or J. Roddy, General Development Agent, Dept. B-94, L. & N. Railroad Co., Louisville, Ky.

Arkansas

FARM—Dandy 40 acres, new 4-room house, outbuildings, barn; 1 mile to paved State Highway; crop: all for $550. Box Vanenburg, Batesville, Ark.

California

IN SOUTHERN CALIFORNIA — Small farm properties, near established communities, yield large incomes, ideal climate for fruit and poultry; moderately priced land; easy terms; paved roads and good schools; only 10 years ago life on the farm meant an almost primitive existence; today, widespread distribution of modern conveniences and markets for crops provide the hours that used to be tedious and difficult. The Santa Fe Railway has put land to sell, but offers free information service to help you get right location; low fare to California. Write for illustrated Southern California folder and farm paper, "The Earth," free for six months. L. M. Fetter, Colonization Agent, Santa Fe Railway, 934 Railway Exchange, Chicago, Ill.

Colorado

FARM—For sale or exchange; Hillrose Colo.; 320 or 600 acres; plenty of water; good for cattle raising or farming; ideal climate for party wishing to regain their health; $4 per acre. KELLOGG. 5222 Parkmont. FLanders 6432.

Florida

FARM—10-acre orange and grapefruit grove, 11 years old, in picturesque Lake County, Florida, 2½ miles from Clermont, 5 miles northeast of Clermont; first-class condition; last year's yield exceeded 1500 boxes of fruit; will sell at bargain price of $5000 for cash owing to ill health and advancing years. For full particulars write to W. Umbeck owner, Cape Girardeau, Mo.

Illinois

FARMS—35 acres of fertile level soil, every inch in cultivation, splendid six-room 2-story frame dwelling, separate barn, truck house, large barn, chicken house, machine shed and cow barn. Beautiful shade trees, fine lawn, spendid garden, small orchard, 2 acres alfalfa, 2 acres timothy and clover, good pasture; together with two good work horses, two cows, 100 chickens, one sow and pigs, one harness, a lot of old and young white Leghorn hens, brooder and wagons on the premises, a lot of old and young white Leghorn chickens, also all of the farming implements; together with 1-3 of the growing corn and oats, 2-3 of the growing potatoes, all the garden vegetables and grapes located on the road, down ¼ of a mile off of hard road.

75 acres of very fertile land, short distance off of hard road and within 20 minutes drive to St. Louis markets. Fair improvements. The location makes this a very desirable farm at a very reasonable price.

138 acres at a very extreme bargain, land lies gently rolling and well fenced. Exceptionally good set of improvements.

142 acres of rolling land, well fixed, plenty of sweet and red clover and alfalfa, fine pasture, good set of improvements. Possession Aug. 1.

159 acres of ground lying ¼ mile off of hard road a short distance from good town, ideal fruit and stock farm. Has 37 acres of fine timber, 10 acres in pasture, fine lake, well, spring and creek water and exceptionally good set of improvements.

258 acres. The biggest bargain in St. Clair County. Has everything a good farm should have, consisting of good eight room house, large barn and stock and grain buildings, two fine wells, fine wheat and corn land, 170 acres in cultivation, and 88 acres in very fine timber, well located, short distance from hard road.
THE FIDELITY COMPANY,
31 Public Square, Phone Belleville 186.
Belleville, Ill.

2½ ACRES — Fruit and chicken farm, plenty of fruit, grapes and berries, $2300; also 12-ft. gravel road, good bottom land, wonderful improvements, stock and machinery; $3500; also 40 acres, 12 miles out; 30 acres in cultivation, 10 acres timber; $3900; also 12 acres, modern house, near Belleville, $2500; also 1 acre on concrete road, 2 miles out, $1000; also many other farms. HORNER, 515 Missouri av., East St. Louis, Ill.

FARM—65-acre, within an hour's drive of Belleville; surveyor's report shows a vein of coal, 5 ft. 10 inches at a depth of 30 ft. underlying farm; $2500 will handle; also to leave state; for information call J. W. Ferkel, Advocate Bldg., Belleville, Ill. Office phone 740, residence phone 432R and 432M.

FARM—Give-away price for quick sale; 53 acres, near Collinsville, Ill.; nice farm in vicinity; buildings A1; well equipped with stock and implements; must sell at once; consider trade on city property. Box W-254, Post-Dispatch.

FARM—$200 acres; 4-room house; bears good soil; $1500 cash $2500; balance 15 years; 5% per cent. Hasbo, 1502 N. Euler. Open Sunday. RO. 9706.

FARMS! HOMES! CLUB SITES!
All sizes and prices. Write Sec. Free list.
Tri-Co Realty Co., Fairview Hts., Ill.

FARM — 15 acres, 6-room house; on hard road; 27 miles from St. Louis; $2200; no trade. Hiland 8316.

FARM—160 acres; improved; 38 miles; country estate; income; terms; other farm bargains. Walsh, Elkhgo 7024.

160 ACRES—House, other buildings; sacrifice $2300; 10 acres, 3-room house, fine building, $1300. W. R. Wolf, Freeburg, Ill. 22 miles east.

280 ACRES—100 miles from St. Louis; machinery, equipment and stock; $2000. Gissel-Steinhaus, 922 N. Kingshighway.

84 ACRES—37 miles St. Louis; sacrifice $15,000; all terms. Inspection. Mr. Davis, 2108 Chestnut. CH. 2228.

BEAUTIFUL, level 120 acres, 2 miles town; 5 rooms, barn, outbuildings, fencing, 6 acres timber; no trades. H. V. Ehl, Mount Vernon, Ill.

Missouri

FARM—120-acre; cheap; 100 cultivation and pasture; barns, chicken houses and outbuildings; 6-room house; St. Louis 2 counties; 32 miles from St. Louis; 3 miles northeast on Cuivre river. Box C-97, Post-Dispatch.

FARM—176-acre, one mile west of Eureka on new highway 66; good 7-room house, good barn, 3-room tenant house, well and cistern; spring; 16 acres timber; 10 acres orchard; priced right for quick sale. A. J. RADFORTH, Eureka, Mo.

FARM HOME—33 acres, fine old 7-room house, beautiful grounds and forest; 2 miles out; $3500; also 12 acres, modern home, near Belleville, $2500; also 1 acre on concrete road, 2 miles out, $1000; also many other farms. HORNER, $15 Missouri av., East St. Louis, Ill.

FARM—Well improved; 80 acres; good buildings; on highway near St. James. C. E. COOK, Sullivan, Mo.

FARMS FOR SALE

Missouri

LINCOLN AND PIKE CO. FARM BARGAINS
1 ACRE—Ralls, 5-room house, barn, poultry house, electric, $475.
3 ACRES—Ralls, 6-room house, barn, poultry house, beautiful location with electric lights, $925.
100 ACRES—3 miles northwest Ralls, 3-room house, barn, crib with sheds, poultry house, 15 acres creek bottom; spring, spring wells; outstanding bargain for quick sale, $1500.
40 ACRES—18 cultivation, balance timber; near Troy; all-weather road, for $525.
77 ACRES—7 miles north Troy, 3-room house, outbuildings, fruit, all-weather road. $1550, $550 cash, balance 5%. Cochran, 5131 Washington.
JEfferson 1364, or Troy, Mo.

POULTRY, GRAIN FARM
50 ACRES, 45 CULTIVATED, 5-ACRE GROVE; PLENTY OF FRUIT; 3 ROOMS, 2 PORCHES; GOOD OUT-BUILDINGS; PAVED WALKS; PART OF CROPS GO; WENTZVILLE, 35 MILES WEST; ONLY $2500, $1000

REAL ESTATE—WTD. TO BUY

Residences Wanted

WILL pay up to $2500 cash above first deed for 6 or 7-room house west of Skinker, north of Clayton road, south of Olive street road. Box C-23, P.-D.

WILL pay cash for residence, cottage or bungalow. Gans, 15 Parkland pl.

FINANCIAL

LOANS ON REAL ESTATE

SMALL LOANS WANTED
On bungalows and flats, straight or monthly payment plan. South Side preferred.
AMERICAN HOME B. & L. ASS'N
YECKEL-EARICKSON 3542 Gravois

ANSWER IN TWO HOURS
Any amount, 5½ to 6 per cent; low charges; old, reliable realtor, established 42 years. Extra good loans only.
JOHN A. WATKINS, 722 Chestnut st.

Quick Service—Low Rates
First and Second Deeds.
PHIL RAU REALTY, 2712 Sutton, HI. 1414.

IF your property is clear and you want money quickly, see us. We can place your loan immediately; no delay; any amounts.
Jos. F. Dickmann R. E. Co., 623 Chestnut.

WILLIAM KEANE JR., INC.
MONEY TO LOAN, CITY OR COUNTY, CHES. 6745. 213 WAINWRIGHT BLDG.

First Deeds Made—Apartments, Homes
FRANK A. SINGER, Inc., MAin 2142.

LOANS — On real estate a specialty, at lowest prices, in sums to suit.
CARL G. STIFEL R. CO., 3909 N. B'way.

CONSULT the home owners' loan agency for renewal of your loans on your home and learn of the 5 per cent interest plan which your Government makes possible. The Home Owners' Loan Agency, Room 710, International Office Bldg., 722 Chestnut st., St. Louis, Mo.

MONEY TO LOAN—We are custodians of a trust fund which must be placed on St. Louis improved real estate; property must be worth at least twice the amount of loan desired; privilege to make payments on principal will be granted; 5½ per cent interest if security is exceptional. Box N-358, Post-Dispatch.

MONEY TO LOAN—Any amount of trust funds at 5 and 5½ per cent interest, on real estate security; small charges; privilege of repayment given if desired; must be first deed of trust; some description of property necessary. Box D-236, P.-D.

MONEY TO LOAN; quick, courteous; low rates; $500 to $6000. BURIAN R'LTY, 4016 Chouteau.

WE have funds on hand for the purchase of conservative first deeds of trusts on City and County residential and business property, no frame. Money available now.
EDWARD L. BAKEWELL,
Chestnut 5555 118 N. 7th st.

WILL finance and build home, city or county. Nathan Smith, 5979.

$1000 to $2500 on clear property; low rates; we have never foreclosed.
Harry Newman, Inc., 4211 S. Kingshway

$1000 TO $4000 ..... Small fee. See JOHN GERTNER & CO., 722 Chestnut st.

$2500.00 to invest in 1st deeds of trusts, South side. Mr. Sandner, LA. 7440.

$2000 or $3000 to loan on good city realty. Box N-232, Post-Dispatch.

MONEY WANTED

GET OUR OFFERINGS
Have especially attractive real estate loans for sale; flats, apartments, residences, business property, in amounts of $1000 to $10,000; papers ready for delivery; interest 6 per cent to 7 per cent; each a clean, modern building; can undoubtedly suit you; real estate loans are our exclusive business. Call or write for our list each Thursday.
EDW. K. LOVE REALTY CO.
MAin 1207. 704 Chestnut St.

CASH WANTED
Want $3000 first deed on single flat, 5300 block Vernon; 50 feet frontage; will pay 3 per cent commission; also want $1200 on Kellastone 5-room bungalow in Clifton Hts.; modern; pay 3 per cent. Box C-414, Post-Dispatch.

1st DEEDS OF TRUST
$3000, $2500, $2400, $2000, $1250; 2 for 1 security; 6 per cent interest.
GLICK, 822 Chestnut. MAin 4182.

SEVERAL LOANS 5% TO 6%
$500 upward; excellent security.
YECKEL-EARICKSON 3542 Gravois

NO PARTICIPATION NOTES
FIRST DEEDS OF TRUST ONLY
$3000, double flat, west, 3 years, 6%.
$3500, double flat, west, 3 years, 6%.
$3000, residence, west, 3 years, 6%.
$2000, cottage, west, 3 years, 6%.
Call or see us; no obligation.
FEINBERG, 2914 N. Union. EV. 4900

Send for our list choice loans
HARRY NEWMAN
4211 S. Kingshighway, FL. 1313

FIRST DEED, $4000, 6 per cent, on block; Finkman; modern 6-room bungalow; 3 per cent commission. RI. 4198W.

DEED OF TRUST—$900 first; secured by 7-room residence; good security; a real loan. LAc. 6042.

FARM AND HOME certificates bought. GLICK, MAin 4182.

FIRST deeds for sale, $1700, $3000, $2800, 6 pct. on improved property. BEN G. FINKE, 204 Title Guar. Bldg.

HAVE $4500 first deed, reduced from $5000, will sell at 20 per cent discount. Box P-281, Post-Dispatch.

MONEY Wtd.—Loan desired of $3000 for 10 years, 6 per cent interest, on 3 story substantial, 4-family flat; conservative value of $12,000; on excellent South St. Louis property; this is an excellent loan. Box N-343, Post-Dispatch.

MONEY Wtd.—$25,000, as 1st mortgage on choice property; 3 to 1 security; liberal payoff and commission; don't answer unless you have the money to loan now. WYdown 0141.

MONEY Wtd.—$12,500 on 12-family apartment building; cost 5 years ago $80,000; Hi-Pointe section; will pay commission, 6 pct. interest. Box O-16, Post-Dispatch.

MONEY Wtd.—$12,500, 6 pct., on s. w. cor. Skinker, Clayton and McCausland; store and office building; will pay commission; must have quick action. Box O-38, Post-Dispatch.

MONEY Wtd.—Reputable industry established 30 years can use $10,000; will give first mortgage on $200,000 plant, 8 per cent interest. Box Y-255, Post-Dispatch.

MONEY Wtd.—Splendid opportunity for party with $3000 to invest in prominent West End German cafe. Box W-185, Post-Dispatch.

MONEY Wtd.—$2500 on new brick bungalow in University City; oil burner; value $14,000; will pay 6 per cent without extra. Box D-237, Post-Dispatch.

MONEY Wtd.—$5000 on four-family flat; modern; rents $2460; hot-water heat; property worth $15,500; interest 6 per cent. Box D-235, Post-Dispatch.

MONEY Wtd.—$350, 3 months; gilt-edged security; return $380. Box O-335, Post-Dispatch.

MONEY Wtd.—$4000; part for improvements; present value double. Box P-188, Post-Dispatch.

MONEY Wtd.—$1500 and up; first deeds on trust; improved property; clear title. ABNER REALTY CO. MAin 4168.

MONEY Wtd.—$1500; clear 5-room bungalow; $50 commission. 3856A Lincoln

MONEY Wtd.—$1500, 6 pct., on $10,000 property. Box P-535, Post-Dispatch.

MONEY Wtd.—$1500 loan on $9000 property; first-class. 5752 W. Vivian.

MONEY Wtd.—$300 for 6 months; return $350; good security. Box W-167, P.-D.

MONEY Wtd.—$2500 on Clayton house worth $7500. W. Warren, Title Guaranty

PRIVATE party; $8000 first deed of trust on property with income $1250 year, valued at $18,000. Box W-159, Post-Dispatch.

WANT $2000 on 6-room, modern, bungalow; value $5500. Box W-201, P.-D.

$5500 ON 1st deed of trust, on business property, at 9534 Manchester. Doubly secured. Will pay 1 per cent commission. Call W. 283.

$1250 or $800—First deed trust on new bungalow in county; south; will discount 10 per cent. Owner, Box O-24, P.-D.

$300 Wtd.—To pay taxes, for 6 months; good security, good interest. Box P-120, Post-Dispatch.

$15,000 ON a beautiful West End apartment, worth $50,000; no commission. Box W-299, Post-Dispatch.

$1500 Wtd.—Will give 1st deed of trust on good 5-room county bungalow. WAbash 1473J.

SEE THE HOUSEHOLD GOODS, Machinery, Boats and Launches and Miscellaneous Wanted and For Sale Ads Today

MONEY WANTED

$4000 FIRST DEED—Single flat, Holly Hills, near Kingshighway, worth $10,000. Box P-383, Post-Dispatch.

$1300—First deed; 5-room brick; 42x12 Kossuth; value $3500. Box N-287, P.-D.

$2800 FIRST conservative brick bungalow, owner's home, northwest. MU. 3178.

$6500—First deed; 41x12 Raeder; $585 rents; value $18,000. Box N-381, P.-D.

$1800 FIRST DEED—Due 18 months, discount. Box P-250, Post-Dispatch.

$2500 D. T. Wtd.—On my valuable improved corner. Box P-369, P.-D.

$700 Wtd.—First; single flat; good condition; west. Box W-314, Post-Dis.

$9000—5436 Holly Hills blvd., modern brick bungalow. LA. 7440.

$18,000—First mortgage house and 10 acres, Clayton district. WY. 0141.

BUSINESS OPPORTUNITIES

BUSINESS OPPORTUNITIES

BRANCH MANAGER WANTED

St. Louis manufacturer requires a branch manager for Cleveland office to be opened immediately. The man we select must be able to handle large volume of correspondence, and familiar with territorial arrangements for dealers in Ohio, Western New York, Michigan and Eastern Pennsylvania. Our product sells to drug stores and department stores. Opportunity for large, immediate earnings. Do not answer this ad unless you can leave for Cleveland immediately with official of our company. Investment required, which is returnable. Telephone Jefferson 2687. Ask for sales manager between 9 and 5.

500 ACRES—Rye, free, for cutting. Arnold hotel, 2 p. m., Sunday. Mr. Benedict.

A REAL opportunity available to reliable man, mechanically inclined, to assist local manufacturer of staple product; modest investment required; fully secured; salary and share in profits. Call in person. 3300 N. Broadway. Mr. Wentz.

ALL or half interest in magnificent fishing, swimming and sporting recreation country club, at city limits; unusual proposition to right party. Box W-308, P.-D.

AN exceptional opportunity, with unusually good profit possibilities, is open to someone who can invest $2000. Box P-119, Post-Dispatch.

AUTOMOTIVE SPECIALTY — Exclusive representation in Missouri and Kansas districts; new, patented. Box P-164, Post-Dispatch.

BEER AND LUNCH STAND—Finest location in St. Louis County; Olive St. and Price rds.; heavy traffic; 4972 sq. ft.; rent completely furnished with fixtures to responsible party, either on commission or rental basis; large parking lot; for information see Melman Fixture Co., 818 N. 7th. CEntral 5990.

BEER back with a bang. Make big money cleaning beer cooling coils. New Kicks Electric machine, cleans coils five minutes. Be first; start this big paying business. George A. Lewis Sons, 857 W. 51st st., Chicago.

BEER sign, genuine Neon, with menu holder; sample sent C.O.D.; big demand; big profits. Radiart Corp., Cleveland, O.

BREWERY

We own a large brewery in St. Louis, requires additional capital for modern equipment; also distributors city and territory. Box W-390, Post-Dispatch.

BIG PROFITS
CLEANING BEER COILS
Make $50-$100 per week cleaning beer coils with new Premier machine, only $135 required; experience unnecessary. Premier Co., 208 S. La Salle, Chicago.

BUILDING—1-story modern brick, 42,500 sq. feet floor space; located on Westgate. Excellent opportunity to buy desirable business property at a sacrifice. For information, call CAb. 2171.

DENTAL OFFICE — Well equipped; on prominent corner; cheap; cash; practice; lease, low rent; reason for selling. Box Y-181, Post-Dispatch.

DISTRIBUTORS buying for own account Bass Ale, imported beer; outstanding brands imported; full strength; medicinal and sacramental wines on permit. Mossbacher Co., Importers, 8 W. Fortieth st., New York.

DISTRIBUTORS—CREW MANAGERS, machine and coin operated vending shops, plumbers, steamfitters, electricians. Harvey, 222 East 34th, New York.

EAST SIDE manufacturing co. making a new 5c food item, trade mark registered; will sell around 30% of all business, good repeaters, large profit, 100 established accounts; just started; must sacrifice; $2000 cash, account ill health. Box W-309, Post-Dispatch.

ESTABLISHED manufacturing business wants $1500 to $3000 over 3-year period, monthly, pay off on secured principal; good office accountant; asset company books. Box W-291, Post-Dispatch.

EXCLUSIVE distributor wanted—New item manufactured by nationally known concern, maintains coolness of bottled beer; use hotels, homes, outings, etc.; retails 35. Charles Wade Co., 347 Madison ave., New York.

EXCEPTIONAL opportunity for inside man with nominal investment; light manufacturing and distribution of national product; give personal interview. Box P-150, Post-Dispatch.

EXPERIENCED chemist, acquainted with the trade, wishes to associate himself with a sales manager or office man for the purpose of manufacturing recognized profitable chemical products in every-day demand; $1500 for half interest. Box P-275, Post-Dispatch.

FILLING STATION OPERATOR—Choice location, gallonage excellent; must have $370 to cover stock. 6339 Easton.

FORMER BREWERY SITE—Five-story brick on two acres; unlimited free supply pure water; no equipment; good location; near St. Louis; no agents. Box N-362, Post-Dispatch.

ICE CREAM—Established wholesale, retail, sublease for $250; investigate. Box W-192, Post-Dispatch.

INVESTMENT and business opportunity; net up to 12 per cent and better; $1500 to $3000, depending on amount you wish to invest; gilt edge. Box C-79, Post-Dis.

INVESTMENT in investions which will revolutionize piano accordions. Luttbeg, 2909 S. Jefferson.

MAN or woman for office of printing and publishing company; act as treasurer, investment $10000 and services, salary; give full particulars about yourself. Box P-236, Post-Dispatch.

MAN Wtd.—With $10,000 to $25,000 cash security for property, to buy all or part interest and manage good business. Box P-391, Post-Dispatch.

MANUFACTURING plant requires $3500 additional working capital and desires party to learn and engage in business; product is among oldest of food lines and has not suffered in price or consumption during the depression; substantial earnings assured with no possibility of loss as investment will be protected by large margin of security and can be paid within one year or otherwise if desired; references given and required. Box N-290, Post-Dispatch.

MANUFACTURER of recognized insecticides and kindred lines wants reliable representatives on sales organization to sell its products in their territory. Our line is a necessity, with little sales resistance. Box W-332, Post-Dispatch.

MILLINER—With good following, would like to get in going dress shop. CAb. 8873J, Sunday.

MISSOURI DISTRIBUTOR WANTED

For absolutely new product—nothing like it on the market. Good contract and every co-operation. Must be able to travel and handle sub-distributors. Merchandise investment only. Phone JEfferson 2687, Mr. Fraser, for appointment

NATIONALLY prominent manufacturer of raw bulk food products and small food equipment sold to all retail food outlets seeks aggressive salesman for exclusive sales rights; liberal commission and unlimited repeat possibilities assure attractive income; state qualifications. Box 688 Equity, 113 W. 42d, New York.

BUSINESS OPPORTUNITIES

SEVEN YOUNG MEN between the ages of 25 and 35. A complete technical and practical knowledge in the fields of mechanical engineering and chemistry absolutely necessary. Must also be able to furnish $3000 cash each and engage in the manufacture of a technical product under exclusive protection of U. S. rights to foreign patents. Entire output already contracted for. No selling. Salaries and dividends guaranteed. Do not reply unless you can furnish both cash and experience. For appointment, giving full details of yourself, address Box J-408, Post-Dispatch.

SMALL manufacturing business that purveys to grocery, hardware and 10c store trade, may be purchased very reasonably for reasons that will be given at interview; actual inventory of salable merchandise will almost equal price of business; practically nothing asked for valuable formula, development work established good will; $6000 will buy the business, if your interest is not genuine or you have not funds available, please do not answer. Box W-195, P.-D.

OPPORTUNITY to conduct permanent business in large department stores where only investment is for merchandise. All details arranged. Handsome profits assured. Write for interview, giving experience and references. Reply held confidential. Box O-282, Post-Dispatch.

OPPORTUNITIES for young man to obtain interest in growing business. Give phone number for appointment; investment $2000. Call Sunday, RO. 4283.

PARTNER Wtd.—With $500 to $2500 to help build one or more of 5 cottages I have already sold at good profit; no risk; split 50-50. Box O-176, P.-D.

PARTNER WTD. TO FINANCE AND MARKET HARDWARE SPECIALTY OF PROVEN MERIT. BOX O-45, P.-D.

PARTNERS wanted with capital for water supply in western states, good profits on investment. Box P-158, Post-Dis.

PICTURE show for sale or rent. Owen Wilson, 1609 Bonneville, Springfield, Mo.

SALES MANAGER—Or good machinist, with $1000 or $1500, to invest in established manufacturing business; opportunity for right party. Box Y-167, P.-D.

SPLENDID opportunity for party with $3000 to invest in a going business; most prominent West End German business cafe and beer garden. Box W-176, P.-D.

STORE AND RESTAURANT FIXTURES
2 rooms. 2923 Cass.

SUBSTANTIAL monthly income is offered in well established business of national scope and highly profitable; $1000 to $1500 required. Box C-74, Post-Dis.

WANTED—Three or four parties each with $1000 or more to invest to join me in a brewery business I have established. Can also use your services on a weekly salary basis. This is an exceptional opportunity for quick and large profits. Each applicant will be interviewed personally and given full details. Box W-328, P.-D.

WANT partner with small capital to manufacture new novelty articles. Box P-125, Post-Dispatch.

WANT small mail order business or propositions. Box 148, Quincy, Ill.

WE BUY and sell laundries and dry cleaning plants or equipment. Rebuilt Laundry Machinery Co., 2332 Locust st.

WE are growing good staple articles, with merit for easy organization. Petitte Sales and Distribution, 4101 Juniata.

WILL invest, with services in cigar store, lunchroom or restaurant. Box P-242, P-D

BUSINESS WANTED

BUSINESS Wtd.—Lady wants to buy for cash today, small business, living room. County preferred; please hurry. MU. 7441.

BUTCHER will rent meat department or work on commission basis. CA. 6569W.

CONFECTIONERY Wtd.—Good; and grocery; must be A1. Evenings, 4818 Hammett.

DRUG STORE Wtd.—For city property. 1222A Park.

DRUG STORE—Small down payment, balance terms. Box O-366, Post-Dispatch.

FULLY equipped beer and lunch spot; must be in good neighborhood. Will pay cash if suitable. No agents. Box P-244, Post-Dispatch

HARDWARE STORE—In exchange for bungalow property in Charlack. Call WAbash 1429.

HAVE $1500 equity in centrally located property; exchange for confectionery. Box P-388, Post-Dispatch.

IF WANTING to sell or exchange your business, consult the Old Reliable Agency for a quick cash sale. CHestnut 5797. BROWN & CO., 836 Wainwright Bldg.

BUSINESS FOR SALE

PARTNER WANTED, IN
DODGE-PLYMOUTH Agency
Responsible person with $5000, to purchase one-half interest in growing Dodge-Plymouth sales agency; sales room centrally located in West End; shop, parts and equipment necessary for general auto service; one with executive ability preferred; must produce good references; will receive monthly salary drawing of $250. Only qualified persons given interview. Box W-200, Post-Dispatch.

TOMBOY STORE
Finest location on west side; excellent cash trade; no competition; has modern fixtures and electric refrigeration; doing around $500 weekly; rent $55; 4 modern rooms and bath over store, $20; must be seen to be appreciated; will sacrifice for $2500; terms arranged to responsible party.
COMMERCIAL SALES CORP.,
722 CHESTNUT. GARFIELD 0197.

BUY HOME COMFORT
BARGAIN FOR QUICK SALE. $101 BELLEVUE, CORNER STANLEY 5-ROOM BUNGALOW ON BEAUTIFUL CORNER LOT, 70x145; 2 BATHS, PERFECT CONDITION. CALL OWNER, MICHELSON REALTY CO., 826 CHESTNUT.

SEE US BEFORE YOU BUY
Confectionery, $750, $375, $250.
Hamburger, ALL White, $125 cash.
Rooming House, First-Class, $225.
Grocery Store, $500, $400.
Saloon, Books Open. Make Offer.
3801 PAGE. NE. 1665.

EXCELLENT OPPORTUNITY
For party with $3500 to buy the best equipped saloon and gaming house in or around St. Louis; doing around $50,000 yearly; free rent and many advantages too numerous to mention; will stand any investigation. Terms arranged or good first mortgage taken in trade.
COMMERCIAL SALES CORP.,
722 CHESTNUT. GARFIELD 0197.

ESTABLISHED CHICKEN DINNER BUSINESS AND BUILDING.
Telegraph rd., ½ mile south of Oakville. Close CLIFF CAVE. "FEDERER" sign on lawn. PROFITABLE GOING BUSINESS. Sickness forces sale. Bargain. PRospect 1519.

ALL BUSINESS SOLD
QUICKLY AND CONFIDENTIALLY
NO LOCAL ADVANCE FEE
We have cash buyers ready to invest; list your business with us; remember, we get results before you pay.
COMMERCIAL SALES CORP.
722 CHESTNUT. GARFIELD 0197.

GROCERY & MEAT MARKET
West End, having best established cash trade; strictly modern refrigeration; equipment and fixtures; receipts around $75,000 annually; located in line of city development; will stand any investigation; price $5800; only qualified buyers need apply; terms arranged; will take good mortgage in trade. Box W-203, Post-Dispatch.

AN old established flour mill, located on two railroads; 20 miles from St. Louis, Mo.; can be purchased at a bargain. Lock Box 35, St. Charles, Mo.

ARE you interested in a business of your own, that can be made to pay tremendous profit? Serving 6500 customers with a product in tune with the times. Potatoe chips; brand new equipment worth $14,000, $5000 buys. Box Y-322, Post-Dispatch.

BAKERY—Baking 50 barrels flour monthly all store trade; closed Sunday, $4700. Terms. Southwest. GUTH, 5987 Plymouth.

BAKERIES—Several fine locations, with or without buildings. NORTH SIDE R. E. CO., 2419 N. 15th. CE. 8307.

BAKERY—Wholesale and retail; prosperous Missouri town; all modern equipment; price reasonable. For information call MAin 3069.

BAKERY—Bargain hunters investigate; exceptional West End business; $1800; terms; 2-man shop. GUTH, 5987 Plymouth.

BAKERY—And fixtures; shop equipment, truck and wholesale business. See this today. 2403 N. 15th; 3450.

BAKERY—Southwest corner, good location; sacrifice. Brockmeier Flour Co., 523 N. 2d st.

BAKERY—Retail confectionery; living and good business. 5479 Helen, County.

BAKERY BRANCH—Must sell this week; cheap. 4557 Eichelberger.

BAKERY—For sale. Call at 2321 Arsenal for information.

BAKERY—Good business; busy corner; reasonable. Box W-336, Post-Dispatch.

BAKERY—North side, good location, forced to sell. Box W-234, Post-Dis.

BARBECUE and watermelon stand, on South Broadway; must sell; a real opportunity; $145. 2622 Gravois.

BARBECUE STAND—Money maker. 7th and Shenandoah.

BARBECUE STAND—5811 St. Charles rd., meals, dancing, draught beer.

BARBER SHOP—2 chairs, old stand, rent $16. 2a st.

BEAUTY PARLOR—Doing good business; established 7 years; ill health reason for selling; will sacrifice. Box J-409, Post-Dispatch.

BEAUTY SHOP—N. w. location; beautifully equipped; everything modern; very reasonable. EV. 3472 for information.

BEAUTY SHOP—West End, for no reason, just want to retire; bargain; good income. Box N-119, Post-Dispatch.

BARBER SHOP—3 chairs; living rooms in rear; priced to sell. Box P-181, P.-D.

BEAUTY SHOP—Northwest; established; good location; reasonable. Box W-174, Post-Dispatch.

BEAUTY SHOP — Dandy location, established business; owner retiring. FR. 1169

BEAUTY SHOP—S. Grand; wonderful opportunity; $1500; sacrifice. Box W-106, Post-Dispatch.

BEAUTY SHOP—Well established, Wellston; sickness. EVergreen 9687.

BEAUTY SHOP—North side business district; investigate. Box O-101, Post-Dis.

BEER-LUNCH—Excellent location; Olive street rd.; rent reasonable. EV. 7613.

BEER TAVERN—Large dance floor; best location in county; good reason for selling. Call Wabash 341.

BEVERAGE PARLOR—Old established with beer on tap, fully equipped for restaurant. 3830 Park av.

BEVERAGE PARLOR—And restaurant. 2021 Salisbury st.

BLACKSMITH SHOP—Country town; on gravel road; fully equipped; easy terms. CAbany 5545.

BOARDING HOUSE—Nicely furnished, excellent, south side neighborhood, good living and no agents or cheap bargain hunters. Box P-163, Post-Dis.

BUSINESS—Exceptional opportunities selling bakers, grocers, druggists; $850; city and mail order. GUTH, 5987 Plymouth.

CAFE—Good beer corner; sell account of sickness; consider part cash. 1400 Salisbury. Tyler 9938.

CAFE—Will buy interest in prominent West End German cafe, $3000 will handle. Box W-182, Post-Dispatch.

CAFE—Well equipped; tables, booths, dancing room; lots draught beer; good business. 2609 Gravois.

CANDIES—And tobacco, cash and carry. 2609 Gravois.

CANDY STORE—Living room, attractive; low rent; $125. NE. 1665.

CAR AND HOME LOAN LENDING LIBRARY AND MAGAZINE—Good location. 4609 Virginia av.

CHICKEN DINNER RESORT—15 minutes from Kingshighway and Delmar; doing fine business; beautiful surroundings; shade trees. Box W-285, Post-Dispatch.

CIGAR STORE and confectionery; good business. 307 N. 3d st.

CIGAVEND BUSINESS—Improving continually; 2 routes; living room; terms; profitable investment; low overhead. GUTH, 5987 Plymouth.

CLEANING AND DYEING—Well established, good neighborhood; reasonable. Hiland 9919.

CLEANING, PRESSING SHOP—Established, paying; factory town; sacrifice. ROwan 2375.

CLEANING AND DYEING BUSINESS—Established, well equipped; sickness. Box W-175, Post-Dispatch.

CLEANING SHOP—Gossom Dry Cleaners, 1450 Rodiamont av., in Wellston.

CLEANING PLANT—Fully equipped. 111 S. 2d st. CE. 1519.

CLEANING-DYEING SHOP—$350; large bungalow property in Charlack. Call WAbash 1429.

CLOTHING STORE—Ladies' and gents' cash; $2000; easy payments; cash, carry business; upstairs rooms; rent $37. GUTH, 5987 Plymouth.

COFFEE SHOP—Doing good business; cheap. 4312 Easton.

CONFECTIONERY—Attractive proposition; no competition. 3234 S. Grand. FR. 8869.

CONFECTIONERY—Good location, factory and shop; good living. 3943 Chouteau.

CONFECTIONERY—Rent $20; 3 rooms; price reasonable. GA. 8723.

CONFECTIONERY—For sale; good location. Price, $798.

CONFECTIONERY—Rent $25; fountain, $250, complete. JE. 2917. 4451 Page.

CONFECTIONERY—Lively corner. 3301 Wisconsin.

CONFECTIONERY—And light lunch; very good place. 2649 Gravois.

CONFECTIONERY—Good location; 2 living rooms. 2343 N. Market.

CONFECTIONERY—No competition. RI. 2760.

CONFECTIONERY — Northwest; clean stock; cheap; leaving city. FA. 7345J.

CONFECTIONERY—$150; 3 rooms, $15; on account sickness. 3626 S. Broadway.

CONFECTIONERY — 3 rooms, low rent. 4458 St. Louis av.

CONFECTIONERY—Established; double entrance; 3 living rooms. 3144 N. 13th.

CONFECTIONERY—Cigar stand; business active. Westminster. 3808 Olive.

CONFECTIONERY—Cheap; sickness. 3750 Arsenal.

CONFECTIONERY—Doing good business; across from school; reasonable. 5238 Louisiana.

CONFECTIONERY—And delicatessen, reasonable for quick sale; doing good business. Box Y-234, Post-Dispatch.

CONFECTIONERY — Fixtures; $125, including furniture; rent $12.50. 3844 Lansdowne.

CONFECTIONERY—Established 18 years; transportation; beer spot; sickness. 6125 Page.

CONFECTIONERY—Good location; good business; no competition; good buy for cash. 3931 N. 11th.

CONFECTIONERY-RESTAURANT —Good location; beer; must sell before July 1. Address Box 144, Breese, Ill.

CONFECTIONERY—Sandwich, ice cream, new, beautiful; a hot business spot; cash only; no agents. Box Y-177, Post-Dis.

CONFECTIONERY—Lunch room; doing good business; sacrifice. 4307 Norfolk.

CONFECTIONERY—Living quarters; next door to picture show. 4555 Virginia.

CONFECTIONERY — $300; rent $25; schools; theater; living rooms. JE. 5626.

CONFECTIONERY — Beer, lunches, groceries. 1064 Goodfellow.

CONFECTIONERY—$150; rent $20; living rooms; money maker. JEfferson 5625.

CONFECTIONERY

AUTOMOBILES FOR SALE

Webers Used Cars for the 4TH

If you are going to attend the exposition in

CHICAGO

If you are going to one of the many resorts you will need reliable transportation.

WE HAVE IT

Look at these prices; ask us to demonstrate

SPECIAL — 1929 Graham-Paige 6-wheel Sedan, $95

SPECIAL — 1931 Hup Century 6 Sport coupe; new paint, rumble seat; less than Blue Book, $395

SPECIAL — 1929 Packard Sedan; new paint, overhauled motor; really a perfect car, $395

153 BARGAINS

'28 Olds 4-Door Sedan	$175
'29 Olds Coupe	$195
'31 Olds Coupe, 6 wheels	$395
'29 Hup Century 6 Sedan	$295
'30 Chrysler 70 2-Door Sedan	$350
'32 De Soto Coupe, perfect	$495
'31 Hup Sport Roadster	$550
'31 Hup 8; Mod. C; 6-wheel Sedan, perfect throughout	$395
'31 Chevrolet Coupe, good tires	$295
'32 Chevrolet Coupe, like new	$395
'32 Chevrolet Coach, like new	$395
'31 Chev. Sport Coupe, 6 w. w., rumble seat, like new	$325
'31 Ford Coupe	$250
'31 Ford Tudor	$250
'32 Ford 8 Coupe, very clean	$395
'32 Plymouth Cabriolet, rumble	$450
'31 Buick 8 Sport Coupe, 6 wheels	$595
'31 Dodge Sedan, 6 wheels	$395
'33 De Soto Sport Roadster	$650
'31 Marmon 8 Sport Sedan, 6 w. w., like a new car.	$395
'29 Buick 5-Passenger Coupe	$295
'29 Dodge DA Coupe	$250
'31 Plymouth Business Coupe	$350
'31 Chrysler 8 Sedan	$595
'32 Plymouth 4-Door Sedan	$375
'31 De Soto 8 Sedan	$350
'31 De Soto 6 Sedan	$350
'29 Ford Coupe	$95
'27 Hup 8 Sedan, new paint	$195
'28 Chrysler 6 rumble seat Coupe	$95



Good Selection of Fords, Chevrolets, Plymouths

Remember, your terms, and we really will trade. 30 years in business.

WEBER IMP. & AUTO CO. and Sub-Delivery MOUND CITY MOTORS

Distributors of Hupmobile, De Soto and Plymouth

One Entire City Block, 18th to 19th, on Locust

CEntral 8423 — Open Evenings and Sunday — CEntral 8424

STOP! READ THIS! Finance Co. Sale

150 Unredeemed Cars

A FEW SPECIALS

We sold 144 cars last month. There must be a reason. Our prices are lowest in town. Make us prove it. Come in, see for yourself; don't take our word for it. It is like someone making you a present of $50 to $200 when you buy a car here. Our stock changes every day. 150 cars to select from.

15 CHEVROLETS

1932 Models	$350
1931 Models	$245
1930 Models	$175
1929 Models	$ 95
1928 Models	$ 60

12 FORDS

1932 Models	$350
1931 Models	$195
1930 Models	$150
1929 Models	$ 95
1928 Models	$ 50

50 OTHER CARS

'31 Auburn Brougham	$395
'31 Austin Coupe	196
'30 Buick Coach	247
'30 Buick Coupe	195
'29 Buick Coach	167
'28 Buick Sedan	65
'25 Buick Coach	65
'26 Cadillac Sedan	96
'31 Chrysler Coupe	495
'30 Chrysler Sedan	250
'32 De Soto Sedan	485
'31 De Soto Coupe	285
'31 De Soto Coach	290
'31 Dodge 8 Sedan	295
'31 Essex Coach	225
'31 Essex Coupe	195
'31 Graham Sedan	295
'30 Hudson 8 Sedan	245
'30 Hudson 8 Coupe	258
'30 Hup Coupe	265
'31 Nash Sedan	325
'30 Nash Sedan	195
'30 Oakland 8 Coupe	275
'30 Oakland 8 Sedan	277
'31 Olds Coupe	355
'31 Pontiac Sedan	250
'31 Pontiac Coupe	260
'30 Pontiac Sedan	195
'32 Plymouth Sedan	345
'32 Plymouth Coupe	345
'30 Pierce Brougham	495
'29 Studebaker Coupe	125
'29 Studebaker 7-pass. Sedan	95

Terms: $25, $50, $75 down, or your car as first payment. 12 to 24 months to pay.

WELFARE FINANCE CO.

2 USED CAR STORES

1039 N. Grand — 2926 Locust

OPEN SUNDAY

Wanted

95 SMALL CARS FOR SHIPPING. MUST HAVE CARS AT ONCE. 2520 S. JEFFERSON. GRAND 0856

BROCK The Used Car King. I Pay More Cash. JE. 8200. 4418 Olive.

75 CARS AND TRUCKS WANTED—BRING TITLE, GET CASH. 4162 MANCHESTER.

100 CARS AND TRUCKS WANTED AT ONCE. CASH WAITING. MONARCH, 3137 LOCUST

100 CARS WANTED—JUST STARTING Pay Cash. RO. 8080. 4393 Easton.

WE NEED CARS BADLY — Fords to Cadillacs; will pay top prices. Finance Co., 2819 S. Jefferson.

AUTO Wtd.—'30 or '31 Ford or Chevrolet phaeton or sedan; cash; private person. 301 Donne.

AUTOS Wtd.—See us before making loan or selling; we pay biggest prices; mortgages paid. LA. 5910. 2819 Gravois.

CHEVROLET Wtd.—1928 or '29; pay good price for good car. EV. 7674.

AUTO Wtd.—1928 Chevrolet, coach or sedan, no dealers; cash; state condition and price. Box W-161, Post-Dis.

Wanted

AUTOS WANTED BADLY.

Cash or consignment; guarantee sales or no charges. 3854 Easton.

AUTOS bought, loans, any age, any time. Klirk, 2246 S. Grand. LAclede 5656.

CADILLAC Wtd.—Old touring car, in good condition. Call RI. 0043.

CAR Wtd.—Chevrolet, Ford or Essex, '28 or later; not over $60. What have you? Box W-224, Post-Dispatch.

CARS Wtd.—Bring your title and get cash. United National Co., 4718 Delmar bl.

CHEVROLET Wtd.—1928 coach. 2308 North and South rd. WAbash 1868W. After 11 a. m.

CHEVROLET, FORD Wtd.—'29 or '30; cash. 8611 Florence, Brentwood. WEbster 1955R.

CHEVROLET Wtd.—Used car; state model, condition and lowest price. Box P-191, Post-Dispatch.

CHEVROLET—Sedan; late model; will pay cash; no dealers. GRand 8566.

CHEVROLET, FORD Wtd.—'28, '29, '30; clean; pay cash; private. EAst 8707.

COACH Wtd.—1927 or 1928, Chevrolet preferred; private party. RI. 6310W.

DELIVERY TRUCK Wtd.—Or machine; must be cheap, private party. COl. 8510J.

FORD—Wtd.; Model A, roadster; cash. Box W-65, Post-Dispatch.

FORD—'30 or '31. Cash. No dealers. Box W-184, Post-Dispatch.

FORD—Pick up, 1928-1929. Phone WEbster 262.

FORD Wtd.—1929. Phone WEbster 262.

FORDS, CHEVROLETS Wtd.—Cars and trucks; cash paid. 3114 Cass.

FORD Wtd.—By private party. Call CAbany 5969R.

PRIVATE party will take cash for bargain in late model used car; state model, condition and lowest cash price; no dealers. Box Y-218, Post-Dispatch.

TRAILER—Small, with or without tractor. Landau, PRo. 9503.

TRUCK Wtd.—Two-ton, from owner; under $100. GRand 6182.

USED CARS Wtd.—In any condition. Call Sunday morning and all week. Theodenhaum's, 4023 Easton. FRanklin 8342

WE need cars; will pay highest cash price. FRanklin 6877. 3843 Easton.

WE buy cars in any condition, burnt or wrecked. 4333 Easton. FRanklin 4510.

Automobiles for Exchange

FLINT—Sedan and Ampico reproducing piano for 1933 Plymouth or Chevrolet sedan. Box O-25, Post-Dispatch.

TRADE Dodge truck for light sedan or coach. 3828 Marfitt.

For Hire

SERVICE car drivers, with good 7-passenger sedans. Box O-192, Post-Dispatch.

TRUCK—½-ton, for hire; $3 day, with chauffeur. JEfferson 5263.

Cabriolets for Sale

Oldsmobile Cabriolet

Very late 1931; 6 wire wheels; special paint job; real classy; one of the prettiest jobs in St. Louis. You will like it after you see it. The only one like it in St. Louis. We have a special price for today, $395. Compare prices.

STANDARD MOTOR FINANCE CO. 3108 LOCUST. NEwstead 2280.

Coaches For Sale

SUNDAY SPECIALS

1930 Chevrolet coach.
1931 Chevrolet coupe.
1930 Chevrolet coach, $195.
1929 Chevrolet coupe, $119.

Dexter Chevrolet 6336 S. Grand

BUICK—Essex, Dodge, Chevrolet, Whippet, Ford, all running good; special sale on these cars, $65 down, to $10. CHAMBERS FORD LOT, 3863 S. Grand.

AUTOMOBILES FOR SALE

CHRYSLER & PLYMOUTH DISTRIBUTORS

Offers Today

Automobiles at a Great Saving

USED CAR LIST

1928 Chrysler 72 Roadster	$125	1930 Dodge DC F. Seat Road.	$235
1929 Chevrolet A C Coach	135	1930 Oakland V8 Sedan	250
1928 Hup. M8 R. Seat Coupe	150	1929 Buick 29, 47 Sedan	250
1928 Chrysler 72 R. Seat Coupe	157	1930 Chrysler 66 Sedan	275
1929 Chrysler 65 Sedan	195	1932 Plymouth PA R. Seat Road.	295
1929 Chrysler 65 Coupe	195	1932 Chevrolet 3 BA Victoria	395
1930 Dodge DA 2-Pass. Coupe	195	1932 Plymouth PB Coach	425
1931 Essex 116 R. Seat Coupe	195	1930 Buick 50 T-pass. Coupe	425
1930 Ford A Cabriolet	195	1931 Chrysler 8 Sedan	450
1929 Chrysler 75 Sedan	195	1931 Chrysler 6 Sedan	475

Many Other Makes and Models to Choose From

L. M. Stewart, Inc.

3016 Locust — Open Sunday and Evenings — JEff. 4910

DEPENDABLE USED CARS

'31 Ford Coach	$250	'31 Plym'h Sedan, new rubber	$285
'31 Chev. Coach, very clean	$285	'30 DeSoto 8 Sed., s. mounts	$285
'32 Plym'h Coach, a real buy	$325	'28 Oakland Sedan, like new	$175
Nash Coach, like new	$165	'29 Ford St. C'pe, looks good	$125
'31 Chev. Sedan, low mileage	$325	'29 Ford St. C'pe, runs good	$110
'32 Plym'th Sedan, very good	$310	'29 Ford Coupe, rumble seat	$125
'27 Nash Sedan, good rubber	$45	'29 Ford Coupe, only	$85
'27 Olds Sedan, clean	$75	'29 Chev. Coach, runs perfect	$175
'31 Oakl'd 8 Cab., a real buy	$295		

PARDUE-SHELDON

De Soto-Plymouth Dealers.

MU. 7950 — 5220 NATURAL BRIDGE — Open Evenings

KENNY

	Price.	Down.
'26 Dodge coupe	$ 25	$ 10
'27 Chevrolet coupe	40	15
'28 Whippet coupe	40	15
'27 Pontiac sedan	45	15
'28 Chevrolet panel truck	75	25
'28 Chevrolet coupe	95	30
'28 Dodge panel truck	95	30
'28 Ford tudor, late	95	30
'28 Chevrolet sedan	110	35
'28 Chevrolet sedan	110	35
'28 Ford sport coupe, late, ex.	135	40
'29 Ford 1½-ton truck	135	40
'28 Ford tudor, late, overhauled and new paint	145	40
'29 De Soto coupe	175	45
'29 Chevrolet sedan (excel.)	195	60
'29 Chevrolet sport coupe (very late, excel.)	195	50
'31 Ford tudor (excel.)	245	65
'31 Ford tudor (excel) (leather upholstering)	265	75
'32 Plymouth coach, P. A. Mod.	295	85
'30 Buick sport coupe	325	100
'31 Hudson (De Luxe) coupe	335	85
'31 Oldsmobile coach (excel.)	395	100
'31 Oldsmobile (DeLuxe) coach	425	125

We pay highest CASH PRICES FOR AUTOMOBILES.

Thos S. Kenny. — 4821 Easton.

Coaches For Sale

CHEVROLET COACH, 1932

TODAY'S $375 SPECIAL

Many other bargains. Special terms.

HARDY CHEVROLET

5616 Gravois at Bates. — Riverside 8030

Chevrolet Coach, '32

You'll say it is just like a new car. Come and see it and drive it. Your terms and trade.

OLIVE MOTOR, GRAND & EASTON

CHEVROLET—'31 Coach; very clean; easy terms; liberal trade; bargain.

DOWNS-MEIER 4561 Delmar

Chevrolet Coach, 1932

$395; $100 down; guaranteed; bargain. MONARCH, 3137 LOCUST.

'31 Chev. Coach

Clean; good tires; bargain — $295

WILDGEN-VINCEL, INC., 2929 LOCUST.

'31 CHEVROLET COACH; original finish; perfect. $295

POPE MOTOR, 5626 GRAVOIS

SPECIAL BARGAINS

'27 Chevrolet Coupe; perfect	45
'28 Oakland Coach; bargain	75
'28 Pontiac Coach; runs good	70
'30 Hupmobile Sedan; bargain	265
'30 Chevrolet Roadster	235
'30 Dodge Sedan; bargain	290
'31 Chevrolet Coach; perfect	300
'31 Chevrolet Cabriolet; perfect	325
'31 Ford Cabriolet; bargain	295
'31 Chevrolet Coupe; air wheels	350
'30 Chevrolet Coupe; bargain	345
'32 Ford Panel Truck; perfect	395

REICHARDT MOTOR, 5920 EASTON

1930 BUICK COACH—See this car at once; will sell for unpaid balance today only. $115 down.

AUTO FINANCE CO. 3145 LOCUST

COACHES.

'28 Buick coach	$175
'30 Chevrolet coach	245
'32 Chevrolet coach	395
'31 Chevrolet coach	325
'29 Ford tudor	125
'27 Hudson coach	75
'28 Pontiac coach	65

SCHNURE CHEVROLET CO.

3949 Lindell. — FRanklin 2311.

3976 Chouteau. — JEfferson 3976.

1929 CHEVROLET COACH. See this wonderful buy $145

POPE MOTOR, 5626 GRAVOIS

CHEVROLET—Coach, 1932; perfect; real buy; $345; can be financed if necessary. 4012 McRee.

CHEVROLET—1931 coach, very low mileage; like new throughout; $95 down.

RAMBERG'S LOT, 3700 S. Kingshighway

CHEVROLET—1927 coach, new tires; also 1926 Chevrolet coach, runs perfect, $35 cash. 2860 McNair.

'31 Chevrolet Coach; like new. $245

Barney's, 4415 Manchester.

CHEVROLET—Coach, 1929; will sacrifice. 2218 S. Jefferson.

CHEVROLET—1927 coach; runs good; $35. 1915 S. Kingshighway.

CHEVROLET—Coach, 1930; a real bargain. 2218 S. Jefferson.

CHEVROLET—Coach, 1933; new tires; priced very low. 2218 S. Jefferson.

CHEVROLET—1933; driven very little; out of work; sacrifice. 6023 Eitman.

CHEVROLET—De luxe coach, late 1932. like new; bargain; terms. 3631 Easton

CHEVROLET—Coach, late 1931; like new; real bargain ;terms. 3631 Easton.

CHEVROLET—Coach, Ford coupe, 1930. $95, $125, clean. 2633 McNair.

CHEVROLET—Coach, 1930; new tires; perfect; $135; trade. 4356 Delmar.

CHEVROLET—Coach, 1928; $85; Pontiac coach, Orange Front, 2209 Lynch.

CHEVROLET—1933 coach, almost new; bargain; trade, terms. 2819 Gravois.

80 Pierce Coupe; 4-passenger. $125

4893 Easton.

CHEVROLET—Coach, 1925; $115; terms, trade. 2506 S. Jefferson.

CHEVROLET—Coach, 1928, runs good; bargain, $85; terms. 3808 Nebraska.

CHEVROLET—Coach, '30, going today, only $345. 2520 S. Jefferson.

CHEVROLET—Coach, 1927, appearance, performance, like new, $50. 1918 Cora.

CHRYLER 6 — 1932 convertible coupe side mounts. 1915 S. Kingshighway.

DODGE—D. A. coach, '29; $160 cash. 4563 Newberry.

DE SOTO—Coach, 1933, floor sample; new-car warranty; will sacrifice. 4321 N. Grand.

NOW

IS THE TIME TO BUY! LOOK AT THESE PRICES—

$10—$20—$30—$50 DOWN

BALANCE YOUR TERMS

1926 Chrysler 70 Sedan	$ 50	
1927 Buick Sport Coupe	$ 65	
1928 Chevrolet Coach	$ 85	
1929 Essex Coach	$ 90	
1928 Gardner Sport Roadster	$115	
1929 Willys-Knight Sedan, 66A	$150	
1927 La Salle Sedan	$150	
1929 Chevrolet Coach; new paint	$150	
1929 Chevrolet Rdstr., new paint	$150	
1928 Reo Sport Coupe; r. seat	$175	
1930 Ford Coach; new paint	$195	
1928 Dodge 6 Sedan	$225	
1930 Ford Sport Coupe	$225	
1930 Chrysler 66 Coach, new paint	$295	
1931 Pontiac Coach; exceptional	$325	
1931 De Soto 6 Coupe; new paint	$345	
1931 Nash Sedan; 6 wire wheels	$365	
1932 Plymouth De Luxe Sedan	$375	
1932 Ford 4 Coach; 7000 miles	$375	
1932 Chevrolet Coach; like new	$385	
1933 Chevrolet Coupe; like new	$385	
1930 Buick Coupe, Model 46	$395	
1931 Studebaker Sport Coupe	$395	

LASKER 3030 LOCUST

GATEWAY MOTOR CO.

De Soto—Plymouth Dealers

2640 Gravois

PROSPECT 9294

1926 CHEVROLET COACH	$ 35
1928 CHRYSLER 52 COACH	50
1928 FORD COUPE	85
1929 CHEVROLET ROADSTER	125
1927 CHRYSLER 70 SEDAN	125
1928 PONTIAC COACH	135
1930 WHIPPET COACH	125
1928 BUICK SEDAN	145
1929 FORD PICK-UP	150
1929 PLYMOUTH COUPE	150
1929 PLYMOUTH COACH	150
1929 HUDSON COUPE	195
1929 OAKLAND COACH	225
1931 FORD COUPE	250
1929 CHRYSLER 65 COUPE	250
1932 PLYMOUTH COUPE	350
1931 OLDSMOBILE COUPE	395

2001 S. 7th

GRAND 0710

Coaches For Sale

DE SOTO—'32 coach; wrecked parts of body; cheap. Klirk. 219W.

'31 ESSEX COACH—Run very little; almost new; has trunk; looks and runs like new; only $295.

BRAHM-MITCHELETTE MOTOR CO., 3537 S. KINGSHIGHWAY. OPEN SUNDAY AND EVENINGS.

1930 ESSEX COACH—New paint, tires; looks and runs like a new car. Drive this car home for $65 down.

AUTO FINANCE CO. 3145 LOCUST

ESSEX—1929 coach, in perfect condition; a real bargain; $135; terms.

HARRIS-GILLIAM, 4047 CHOUTEAU.

ESSEX — 1929 coach, in perfect condition. $55. 4010 Gravois. Challenger.

ESSEX—1932 coach; almost new; bargain; trade; terms. 2819 Gravois av.

ESSEX—Coaches, 1929; sedans; $55-$125. Orange Front, 2209 Lynch.

ESSEX—1927 coach; good tires; runs good; $25 cash. 2819 Gravois av.

WALSH Ford 5127 DELMAR

1931 Ford Tudor; special; $70 down; $15 per mo. $215

FORD—'30 Coach; very clean; $195; liberal trade; easy terms; bargain.

DOWNS-MEIER 4561 Delmar

'31 Ford Coach, $195

Balance due on mortgage; terms, trade.

FRANKE AUTO SALES, 4811 DELMAR.

WHIPPET—6, coach, late 1928, runs perfect, $60. 2638 Lynch.

FORD—1933, V-8, Philco Radio, air-brakes, bargain, today, private owner. Mr. Ray, 4906 Washington.

FORD—Coach, 1929; wire wheels, $10 down. Clean. 3854 Easton.

FORD—Coach, '29; good condition, $75. 6743 Idaho.

FORD—Three 1926 tudors, perfect; must sell; cheap. 1918 Cora.

1929 Hudson Coach

A1 condition; $125 balance due on mortgage.

FRANKE AUTO SALES, 4811 DELMAR.

MARQUETTE—1930 coach, perfect condition; only $75 down.

RAMBERG'S LOT, 3700 S. Kingshighway

1928 NASH COACH—This bargain for today only.

AUTO FINANCE CO. 3145 LOCUST

1931 NASH 660 Little six coach. Perfect $350

POPE MOTOR, 5626 GRAVOIS

'31 OAKLAND COACH—A snap, 6 wire wheels, de luxe coach; this is a real bargain and it is clean car; only $125 down.

BRAHM-MITCHELETTE MOTOR CO., 3537 S. KINGSHIGHWAY. OPEN SUNDAY AND EVENINGS.

OAKLAND—1927 coach; good tires; runs perfect; $30 cash. 2819 Gravois.

AUTOMOBILES FOR SALE

SAVE MORE AT "BIG 4"

FORD—1929 model Tudor; real price.

Big Four Chevrolet — 2400 S. Jefferson av. GRand 0444.

CHEVROLET — Demonstrator; 1933 master six; like new. We never close.

Big Four Chevrolet — 2400 S. Jefferson av. GRand 0444.

CHEVROLET—Coach; will give you a real bargain in this.

Big Four Chevrolet — 2400 S. Jefferson av. GRand 0444.

CHEVROLET — Truck; 1931; dual wheels; real buy; G. M. A. C. terms. Always open.

Big Four Chevrolet — 2400 S. Jefferson av. GRand 0444.

FORD—Truck; good car; will trade

Big Four Chevrolet — 2400 S. Jefferson av. GRand 0444.

CHEVROLET—Truck; good car; will trade.

Big Four Chevrolet — 2400 S. Jefferson av. GRand 0444.

CHEVROLET—Coupe; 1931; a good car that looks like new. We never close.

Big Four Chevrolet — 2400 S. Jefferson av. GRand 0444.

OLDSMOBILE—1929 model sedan; fine six-wire wheel car; bargain.

Big Four Chevrolet — 2400 S. Jefferson av. GRand 0444.

CHEVROLET—1929 model coupe; clean car; special G. M. A. C. terms.

Big Four Chevrolet — 2400 S. Jefferson av. GRand 0444.

CHEVROLET TRUCK—1932; 157-inch wheel base; real buy; G. M. A. C terms. Always open.

Big Four Chevrolet — 2400 S. Jefferson av. GRand 0444.

10-TON TRUCK

Large 3-axle truck to carry unusually heavy loads; a real bargain.

Big Four Chevrolet — 2400 S. Jefferson av. GRand 0444.

TUCKER MOTOR CO

3657 GRAVOIS

OLDSMOBILE 6-8 — OLDSMOBILE 6-8

WHOLESALE PRICES

Today only! You must act at once to get these buys. Entire used car stock offered today only at wholesale prices.

HERE ARE SOME PRICES

1929 Chevrolet Sedan	$145	1928 Olds Coupe	$ 95
1928 Olds Coach	95	1930 Olds Sedan	295

40 cars to select from, $25 to $500. Open Until 10 O'Clock Tonight.

TUCKER MOTOR CO., 3657 GRAVOIS

EXPECT MORE WHERE CONDITION COUNTS

These cars are beautifully conditioned, and the prices are very low.

'31 Buick 8 Sedan . . . $650

An Exceptionally Fine Car. 1930 Buick 61 Sedan A REAL BUY $495

'30 Buick 6 Wire Roadster	$425
'29 Buick Sedan	325
'31 Chev. Cabriolet	295
'29 Franklin Sedan	375
'30 Olds Cabriolet	395
'30 Oakland Coupe	175
'32 Plymouth Cab.	395

WILLCOCKSON MOTORS

BUICK and PONTIAC DEALERS

VANDEVENTER AT WEST PINE

OPEN EVENINGS UNTIL NINE

Coaches For Sale

1931 Olds Coach

5 wire; a real special $365

WILDGEN-VINCEL, INC., 2929 LOCUST.

OLDSMOBILE—Coach; late 1931; 6 wire wheel equipment; worth $525; today $375; terms, trade. 4557 Easton.

OLDSMOBILE—Coach, 1931, new paint; a fine car at a low price. 4231 N. Grand.

'30 Pierce-Arrow Coach

Five-passenger; like new; bargain; terms.

PIERCE-ARROW DISTRIBUTORS, ROsedale 0188. — 4812 Washington.

1932 PLYMOUTH COACH, with radio; perfect $350

POPE MOTOR, 5626 GRAVOIS

PLYMOUTH—1932 coach; like new; $95 down. 1915 S. Kingshighway.

'32 Pontiac Coach

Seat covers; very nice $445

WILDGEN-VINCEL, INC., 2929 LOCUST.

PONTIAC—Coach, late '30; new tires; a beauty; special, only $175; 1929 coach, $145; terms, trade. 4415 Manchester.

PONTIAC—1933 coach; run 260 miles; bargain; trade; terms. 2819 Gravois.

PONTIAC—Coach, 1929, perfect condition; price right; terms. 3114 Cass.

PONTIAC—'31, if your credit is good, will take $50 down. Brock, 4418 Olive.

PLYMOUTH—'29; 5 new tires; perfect motor; only $165. 3843 Easton.

STUDEBAKER—Coach; A1 order; cheap for cash. 453 N. Newstead.

WILLYS-KNIGHT—Coach, 1928, $175; good condition. 3340 S. Jefferson, Monday.

COACHES—Chevrolets, Fords, Pontiacs, real prices for cash. 4257 Goodfellow.

Coupes For Sale

Auburn Early 1932

2-passenger coupe; beautiful and flashy. Surely just like a new one. Think, only $445 and your own terms and trade.

OLIVE MOTOR, GRAND and EASTON

AUBURN—1929 sport coupe; perfect condition; $75; trade, terms. 2819 Gravois.

AUBURN—1931 coupe; $285; $85 down. 1431-33 NORTH GRAND.

COUPES.

'28 Buick coupe	$115
'29 Buick coupe	235
'31 Buick coupe	475
'30 Chevrolet coupe	245
'31 Chevrolet coupe	325
'28 Chrysler coupe	125
'31 Essex coupe	245

SCHNURE CHEVROLET CO.

3949 Lindell. — FRanklin 2311.

3976 Chouteau. — JEfferson 3976.

'30 Buick 68—5 Passenger Coupe

6 wire wheels; beautiful $495

WILDGEN-VINCEL, INC., 2929 LOCUST.

BUICK COUPE—'28 sport coupe; rumble seat, new duco finish, only $10.50 license; car in excellent condition; can be had today for only $85 down.

BRAHM-MITCHELETTE MOTOR CO., 3537 S. KINGSHIGHWAY. OPEN SUNDAY AND EVENINGS.

'31 Buick 8 Sport Coupe

Latest model; clean $445

WILDGEN-VINCEL, INC., 2929 LOCUST.

1929 BUICK COUPE

Buy for unpaid balance due on mortgage; $185; terms, trade.

FRANKE AUTO SALES, 4811 DELMAR.

BUICK—Coupe, 1930, rumble seat, real bargain.

CHAMBERS FORD LOT, 3863 S. Grand.

BUICK—Coupe 5-passenger, in wonderful running condition; will have to be seen to be appreciated; $225.

CLAY-GOODLOE AUTO, 3841 DELMAR.

Hohl-Hazell

	Price.	Down.
'26 Oakland coach	$10	$10
'26 Dodge coupe	45	15
'26 Studebaker sedan	50	15
'26 Studebaker coach	65	25
'27 Chevrolet coupe	65	25
'27 Chevrolet sedan	65	25
'29 Whippet sport roadster	75	25
'27 Chevrolet sedan	75	25
'28 Pontiac sport coupe	85	30
'28 Ford coupe	95	35
'28 Pontiac sedan	95	35
'28 Pontiac sport coupe	95	35
'29 Dodge Victory 6 coach	95	35
'29 Ford sport roadster	110	35
'28 Chevrolet sedan	100	35
'28 Chevrolet coach (excellent, new tires)	125	45
'28 Chevrolet coupe	125	45
'28 Chevrolet sedan	125	45
'29 Ford ton truck	150	50
'30 Ford roadster	165	55
'29 Chevrolet standard coupe (rumble seat)	165	55
'29 Pontiac coach	195	65
'30 Ford tudor	195	65
'30 Chevrolet coupe	225	75
'31 Ford sport coupe	245	80
'31 Chevrolet coupe	275	90
'31 Chevrolet panel truck (17,000 miles)	325	110
'31 Chevrolet sedan	335	110
'31 Chevrolet 1½-ton panel truck	345	115
'31 Chevrolet de luxe sedan	350	125
'32 Ford standard coupe (6000 miles; rumble seat)	365	125

BEST PRICES PAID FOR USED CARS AND TRUCKS

"AUTO LOANS"

HOHL-HAZELL COMPANY, 4454 EASTON AV. FRANKLIN 8610.

Coupes For Sale

BUICK—Standard 28, good, sacrifice, $85; private. 3842 Delmar.

BUICK—Coupe, late 1927, good condition, cheap, $85, trade, terms. 2638 Lynch.

BUICK—1930, 5-passenger coupe; like new; cheap; trade; terms. 2819 Gravois.

BUICK—29; sedan; rebuilt, $195. '30 Hudson 8, $195; others. 2246 S. Grand.

CADILLAC—Coupe; 12-cylinder, latest 1931 Sleepwood custom built, like brand-new in every respect; cost over $4700; sacrifice at $1400 today. Chas. A. White, Marquette Hotel; GArfield 1800.

CADILLAC—Coupe; rumble; side mounts; repossessed; $175. 4357 Easton.

CHEVROLET—'31; de luxe; rumble seat; maroon, cream wheels; many extras; $85 down; trade; terms.

DOWNS-MEIER 4561 Delmar

'28 Chev. Coupe, $95

Pontiac Coupe, $85. Chrysler "66" Coupe, $125

ARCHER-MANN MOTOR CO. FR. 6402. 314 N. Sarah, at Lindell.

1928 CHEVROLET COUPE—A1 condition. Just the car you have been looking for. $40 down.

AUTO FINANCE CO. 3145 LOCUST

1929 CHEVROLET COUPE—Rumble seat; very clean car, in perfect condition. Will sell today for $65 down, balance in small payments.

AUTO FINANCE CO. 3145 LOCUST

Chevrolet Coupe, 1931

$50 down; payments $24.50 per month. MONARCH, 3137 LOCUST.

Chevrolet Coupe Master

Run very little; save $100; terms. MONARCH, 3137 LOCUST.

1931 Chevrolet Coupe

Excellent condition; $255; terms, trade. FRANKE AUTO SALES, 4811 DELMAR.

CHEVROLET—1932 coupe; excellent; $295; $60 down.

CHEVROLET—1931-33 NORTH GRAND.

CHEVROLET—Latest '31; de luxe; runnable; 5 white wall tires; a beautiful used very little; only $295. 3843 Easton

CHEVROLET—1931 sport coupe, like new, bargain; trade; terms. 2819 Gravois.

CHEVROLET—1931; 3-passenger, 12,000 miles, sell cheap. 2530 S. Jefferson.

CHEVROLET—Coupe, new tires, etc.; $25. 2506 S. Jefferson.

CHEVROLET—Coupe, 1926; motor, paint and tires first class; private owner; cheap. 3806 Fairview.

CHEVROLET—Coupe, 1929; perfect condition; bargain; $40 down. 3114 Cass.

CHEVROLET—Coupe, 1928; very clean; 1929, Orange Front, 2209 Lynch.

CHEVROLET—1927 coupe. FR. 8842. 3848 Nebraska.

CHEVROLET—Coupe; late '31; buy for $250. 4557 Easton.

CHEVROLET—Coupe, 1928, perfect condition; new rubber; $85. 3114 Cass.

CHEVROLET—Rumble coupe, 1932 model; cheap. RI. 8340J.

CHEVROLET—Coupe, 1927; priced $35. 1802 Bacon.

CHEVROLET—1929 coupe, perfect, new tires, $125; terms. 2819 Gravois.

CHEVROLET—Coupe; 1931; new paint; price reduced. 2218 S. Jefferson.

CHEVROLET—Coupe, '31; 10,000 miles; must sell today. 2520 S. Jefferson.

CHEVROLET—1932 coupe; privately used; beautiful; terms; Hiland 4903 .

CHEVROLET—Coupe, late 1929; runs perfect, $115. terms. 3808 Nebraska.

'29 FORD COUPE

Very clean; only $35 down. GUARANTY, 1936 Keokuk. JE. 2464.

CHEVROLET—1929 coupe, good as new; bargain; trade, terms. 2819 Gravois av.

CHEVROLET—1930 coupe, like new, bargain; trade, terms. 2819 Gravois.

'31 Chrysler 8 Coupe; perfect; 5 wire wheels; rumble seat; $895; $75 down. 2819 S. Jefferson.

CHRYSLER 77—Coupe, 1930; $285; $75 down. 1431-33 NORTH GRAND.

CHRYSLER—'30; Studebaker straight 8, Chevrolet; $35 down. 1844 S. Jefferson.

CHRYSLER—'29 coupe, $135; '31 Dodge, $335; '30 Pontiac, $195. 2246 S. Grand.

BILGERE CHEVROLET



GONE HOG WILD TRADING

NOW GOTTA SELL 'EM

LITTLE AS 20% DOWN. AS LONG AS 20 MONTHS TO PAY

USED CARS 60—NOW ON HAND—60 USED CARS

'30 Chev. Coach	$325	'29 Ford Sedan	$245
'31 Chev. De Luxe Sedan	$375	'29 Chev. Coupe	$160
'31 Chev. Sport Coupe	$335	'29 Durant "6" Coach	$150
'32 Chev. Coach; low mileage	$425	'29 Nash Spl. "6" Sport Coupe	$225
'32 Chev. Coach; like new	$325	'27 Olds Coach; very good	$ 85
'30 Ford Sport Coupe	$235	'26 Hudson Sedan; very clean	$ 95
'30 Ford Std. Coupe; rum. seat	$235	'28

AUTOMOBILES FOR SALE

CHEVROLET



WILD TRADING
TTA SELL 'EM
0% DOWN. AS LONG
MONTHS TO PAY
W ON HAND—60 USED CARS

$235	'30 Ford Sedan	$245
$375	'29 Chev. Coupe	$160
$335	'29 Durant "6" Coach	$150
$425	'29 Nash Spl. "6" Sport Coupe	$225
$235	'27 Olds Coach; very good	$ 85
$235	'26 Hudson Sedan; very clean	$ 95
$225	'28 Dodge Victory 6 Sedan	$185
$375	'25 Chev. Coach	$ 35
$165	'29 Ford Panel Truck	$150

R TO BILGERE FRanklin 4780
N. GRAND BLVD.

SON-ESSEX

N-UP OF
d Cars

One Year Free Road Service With Each Purchase of Car Over $250.

$110	1931 Essex Coupe	$295
265	1928 Hudson Coach	165
325	1931 Reo Sedan	495
195	1931 Hudson Club Sedan	695
65	1931 Hudson Coach	425

N-FRAMPTON
MAR 3309 LOCUST
3620 GRAVOIS

JOHNSON

d Ford Dealer

OTHER MAKES

$425	'23 Packard 7-pass. Sedan	$ 50
395	'29 Whippet Coupe	95
375	'27 Hudson Coach	95
325	'28 Chrysler 62 Roadster	135
325	'29 Chevrolet Coach	185
225	'29 Chrysler 72 Sedan	195
195	'30 Chevrolet Coupe	225
145	'29 Buick Coupe	250
125	'29 Nash 4 Pass. Coupe	265
	'29 Dodge D. A. De Luxe Sedan	275

Y TO ENJOY THE FOURTH
5 to $35 Model T Tudors, $15 to $35

NATURAL BRIDGE Open EVENINGS
lf Block East of Union Blvd. AND SUNDAYS

rgain; $350;

SH
AR $65
nder coupe;
LA. 0956.
ires, recently
44 Hartford.
four cabrio-
Lynch.

RGAINS
$75 down.
at, $80 down.
own.
20 down.
, $140 down.
old car. These

SON-ESSEX
N-UP OF
d Cars
One Year Free Road Service With Each Purchase of Car Over $250.
$110 1931 Essex Coupe $295
265 1928 Hudson Coach 165
325 1931 Reo Sedan 495
195 1931 Hudson Club Sedan 695
65 1931 Hudson Coach 425
N-FRAMPTON
MAR 3309 LOCUST
3620 GRAVOIS

-JOHNSON
d Ford Dealer
OTHER MAKES
$425 '23 Packard 7-pass. Sedan $ 50
395 '29 Whippet Coupe 95
375 '27 Hudson Coach 95
325 '28 Chrysler 62 Roadster 135
325 '29 Chevrolet Coach 185
225 '29 Chrysler 72 Sedan 195
195 '30 Chevrolet Coupe 225
145 '29 Buick Coupe 250
125 '29 Nash 4 Pass. Coupe 265
'29 Dodge D. A. De Luxe Sedan 275
Y TO ENJOY THE FOURTH
5 to $35 Model T Tudors, $15 to $35
NATURAL BRIDGE Open EVENINGS
lf Block East of Union Blvd. AND SUNDAYS

TODAY'S REAL BUYS

'28 Marmon, 4-Door Sedan.
'29 Buick, Standard Coach.
'28 Studebaker Victoria.
'28 Chrysler 72 Sedan.
'26 Hudson Coach.
'23 Packard Coupe.
Terms—Trade
WELLSTON MOTOR CO., 6353 Easton

Coupes For Sale

FORD—Coupe; good condition; $10; Buran coach, $30. 4257 Goodfellow.

FORD—Coupe, 1930; rumble, almost new; bargain, $150. 4965 Lotus.

FORD—Coupe, '30; standard, $120; Chevrolet, '29, $115. 2520 S. Jefferson.

FORD—Model A coupe, good condition; sell cheap. 4346 Bingham.

FORD—Sport coupe; model A, 1929; cheap. 5525 Pennsylvania.

FORD—Coupe, 1929 and '30, good condition, sell cheap, terms. 2638 Lynch.

FORDS—5; 1930 coupes; like new; bargains; trade; terms. 2819 Gravois.

GRAHAMS—GRAHAMS

Coupes, coach, sedans, '29s, 30s, 31s, 32s; all in very nice condition; prices from $175 to $550.
ARCHER-MANN MOTOR CO.,
FR. 6402. 314 N. Sarah, at Lindell.

1931 GRAHAM COUPE, $225

Almost new. Terms, trade.
4720 DELMAR UNITED NATIONAL FINANCE CO.

'28 Hudson Sport Coupe

Only $65; terms, trade.
FRANKE AUTO SALES, 4811 DELMAR.

1930 HUDSON SPORT COUPE
—30 days driving trial.
Will sell for $65 down.
AUTO FINANCE CO. 3145 LOCUST

LA SALLE—Convertible coupe, late 1929, like new, cheap, terms. 3631 Easton.

1928 NASH STANDARD COUPE—Must be sold today. What a bargain! $40 down.
AUTO FINANCE CO. 3145 LOCUST

NASH—Coupe; late '30; rumble; side mounts; $185. 4557 Easton.

NASH—Special 6 coupe; perfect condition; $50. 6403 Maple av.

OLDSMOBILE—'29 De Luxe Coupe, $225; very clean; easy payments; trade; terms.

DOWNS-MEIER
4561 Delmar

1930 OLDS DE LUXE COUPE
—See this beautiful car today; will sell for unpaid balance. $115 down.
AUTO FINANCE CO. 3145 LOCUST

OLDS—4-passenger coupe; new tires; perfect motor; only $55. 3843 Easton.

OLDSMOBILE—1929 coupe; perfect condition; $145; trade, terms. 2819 Gravois.

1930 PACKARD COUPE, $395

Practically new; beautiful finish; rumble seat; selling for balance due. Terms, trade.
FINANCE CO., 2819 SOUTH JEFFERSON

PACKARD—Coupe, 1930, sport; rumble, side mounts; $425; $125 down.
1431-33 NORTH GRAND.

PACKARD—Coupe; wants small business. What have you? 2571 Warren.

1929 Pierce-Arrow Convertible Coupe

3-passenger; rumble seat; bargain; terms.
PIERCE-ARROW DISTRIBUTORS
ROsedale 0188. 4812 Washington.

PEERLESS COUPE

1928 five-passenger; very good condition. A real bargain. $145; terms, trade. Open Sunday.
BERRY MOTOR CAR COMPANY,
2211 Locust. CEntral 3131

PONTIAC COUPE, 1929
TODAY'S $147 SPECIAL
—30 days driving trial.
Many other bargains. Special terms.
HARDY CHEVROLET
5616 Gravois at Bates. RL. 8030

SUNDAY, JUNE 25, 1933.

AUTOMOBILES FOR SALE

RAHMBERG MOTOR COMPANY
DODGE & PLYMOUTH DISTRIBUTORS
NO TRICK SALE HERE
BIG USED CAR LOT
4998 NATURAL BRIDGE
Cor. N. KINGSHIGHWAY
NOTHING GIVEN AWAY
JUST A SELECTION OF THE FINEST RECONDITIONED CARS IN THE CITY OF ST. LOUIS
PRICES AND PAYMENTS TO FIT EVERYBODY'S POCKET-BOOK AND EARNINGS
IN BUSINESS 17 YEARS
Every Car Guaranteed

'31 Chevrolet Coach	A beauty; very clean	$295
'32 Willys 6 Sedan	Trunk and side wheels	$295
'31 Plymouth Coupe	Rumble seat; 11,000 miles	$275
'30 Buick 68 Coupe	5-pass.; 6 wire wheels; seat covers; "Maroon."	$395
'31 Ford Coupe	New tires; perfect	$225
'31 Ford Roadster	De luxe; rumble seat	$245
'32 Plymouth Coach	New tires; seat covers; floating power	$345
Oldsmobile Sedan	New French taupe color; beautiful 4-door sedan	$265
'28 Chevrolet Coach	New tires; new duco; motor overhauled	$125
'32 Chevrolet Coupe	Late type; one maroon, one black; both clean	$395
'32 Ford V8 Coupe	A $450 value	$365
'30 La Salle Coupe	Rumble seat; also one 5-pass coupe	$595
'31 Oakland Coach	A $500 value for	$295
'30 Pontiac Coach	For today only	$245
'29 Whippet 4 Sedan	25 miles to gallon gas. Only $10.40 license; blue poly-chrome finish	$145

50 OTHER SMALL CARS—PRICES $25 AND UP

RAHMBERG MOTOR CO.
DODGE & PLYMOUTH DISTRIBUTORS
Open Sundays MUlberry 8185
4998 NATURAL BRIDGE
COR. N. KINGSHIGHWAY

Coupes For Sale

Pierce-Arrow Coupe, '30

$206 down; best of condition; biggest bargain in town.
MONARCH, 3137 LOCUST.

PONTIAC—Coupe; latest 1932, almost new; $375; terms. 2704 McNair av.

Plymouth P. B. Coupe

Long hood, one of the latest 1932. Everything original, very low mileage. Special price for today.
STANDARD MOTOR FINANCE CO.
3108 LOCUST. NEwstead 2280.

PLYMOUTH—Coupe, 1931; like new; only $185; $50 down.
1431-33 NORTH GRAND.

PLYMOUTH—Coupe, rumble, 1932, runs and looks like new; priced low. 4231 Grand.

PLYMOUTH—1933; must sell. 3871 Washington. JEff. 0224 between 10 and 2, or take Chevrolet or Ford in trade.

PLYMOUTH—1930 coupe; like new; $335; trade, terms. 2819 Gravois av.

PLYMOUTH—Coupe, 1932; like new. Orange Front, 2209 Lynch.

PLYMOUTH—Coupe, 1932; almost new, $290; terms, trade. 3808 Nebraska.

REO—'30 sport; rumble; side mounts; $165; $50 down. 4557 Easton.

1932 ROCKNE COUPE, $335

Free wheeling, everything. Terms, trade.
4720 DELMAR UNITED NATIONAL FINANCE CO.

REO—1930 sedan; 6 wire wheels, radio-equipped. 1915 S. Kingshighway.

STUDEBAKER—1931 coupe, light 6; perfect; free wheeling; like new; bargain; trade; terms. 2819 Gravois av.

WHIPPET—1930 sport coupe; perfect; $145; trade, terms. 2819 Gravois.

WHIPPET—1928; runs and looks good; $27.50. 3919 N. 22d st.

WINDSOR—Coupe, 1930; rumble, bargain, $165. 717 S. Vandeventer.

COUPE—'29 A, $65; Chevrolet, '27, coach, $40; Chevrolet '28 coupe, $75. 1711 South Third.

Motor Buses For Sale

SERVICE CAR AND SPOT for sale, Maplewood. LA. 9261.

Roadsters For Sale

AUBURN—Sport roadster, late 1929; side mounts; new rubber; cheap. 2638 Lynch

CHEVROLET—Sport roadster, de luxe, 1932 model; 6 wheels, extra accessories; outstanding appearance and value. 5100A Greer.

CHEVROLET—1931 roadster, looks and runs like new; $250; terms.
HARRIS-GILLIAM, 4047 CHOUTEAU.

CHEVROLET—Sport roadster, 1930; six wire wheels; real snappy; sacrifice. 2218 S. Jefferson.

CHEVROLET—Sport roadster, perfect; $145; terms, trade. 2506 S. Jefferson.

CHRYSLER '72—Sport roadster, 5 wire wheels, rumble seat, trade, heater, special gears; cost $2200; must sacrifice for $395 cash or small coupe in trade. EV. 7374.

CHRYSLER—'28 roadster, $65; '29 Ford, $85; '30 Oakland, $185. 2246 S. Grand.

CHRYSLER 8 Wtd.—Roadster, '31; 8 wire wheels. Call between 11-12. RA. 8064.

CHRYSLER—Roadster, 70; runs like new, $65. 2704 McNair.

CHRYSLER 65—Roadster; rumble seat; like new; bargain; terms. 3631 Easton.

CHRYSLER—1930; beautiful; many others; trade, terms. 1644 S. Jefferson.

1928-58 Buick
5-PASS. COUPE
Appearance above the average. This car was carefully driven and shows unusual care. It offers dependable transportation at a low cost. One $275 of our Sunday buys.
South Side Buick-Pontiac
Oldest Buick and Pontiac Dealers
3654 S. GRAND
Open Evenings and Sundays

1928 Buick
(COACH)
This is one of the most economical Buicks to operate. The license is only $10.50. Appearance above the average; really an outstanding buy. G. M. A. C. terms, trade.
South Side Buick-Pontiac
Oldest Buick and Pontiac Dealers
3654 S. GRAND
Open Evenings and Sundays

AUTOMOBILES FOR SALE

JOHNSON

OLDEST Ford DEALER

"A Safe Place to Buy a Used Car"

When we sell you a used car we expect to make you a permanent customer and a constant booster for this establishment. We offer only such cars as will assure this result. We have some remarkable good will builders in our used car stock now

"Low Price Bargains"		"More Value Per Dollar"	
1927 Ford Roadster	$ 35	1930 Ford Tudor	$195
1926 Nash Sedan	40	1929 Hudson Coach, like new	265
1929 Ford Sport Coupe	85	1930 Essex Coach	275
1928 Oldsmobile Coach	95	1931 Ford Coupe	275
1928 Ford Rumble Roadster	95	1931 Ford Tudor	275
1929 Ford Rumble Roadster	115	1931 Ford Victoria	275
1929 Ford Tudor	125	1932 Ford V-8 Tudor	395
1929 Ford Sedan	150	1932 Ford V-8 Coupe	400
1929 Pontiac Coupe	175	1932 Chevrolet Coach, like new	415
1930 Ford Rumble Roadster	185	1933 Ford V-8 Tudor Demo	495
1930 Ford Sport Coupe	195	1932 Ford V-8 De Luxe Sedan, new	595

Terms 3655 Olive Trade
Half Block West of Grand Open Evenings and Sunday

USED CARS

Look Over These Exceptional Values! Prices Reduced!

FOR THIS WEEK-END ONLY SPECIAL REDUCED PRICES

'31	Buick 8 Sedan	$485
'30	Buick Victoria Coupe	$495
'31	Olds Sedans	$445
'30	Buick Master Sport Coupe	$435
'29	Buick Master Victoria Coupe	$345
'28	Buick Master Standard Sedan	$195
'28	Buick Master Standard Coupe	$165
'30	Marquette Coupe	$245
'31	Pontiac Coupe	$295
'29	Pontiac Coach	$195

G. M. A. C. PAYMENT PLAN
West Side Buick-Pontiac
KINGSHIGHWAY and McPHERSON
FOrest 0121

O'LEARY McCLINTOCK BARGAINS

'31	Ford Fordor Sedan, perfect	$240
'31	Ford Tudor, excellent	245
'31	Ford De Luxe Tudor; latest model	260
'30	Ford Roadster, rumble; perfect	150
'31	Chevrolet Coupe, like new	295
'29	Chevrolet Coach, real buy	185
'29	Chevrolet Coupe; perfect	145
'27	Chevrolet Fordor, bargain	55
'30	Plymouth, 4-door; real buy	180
'32	Willys Coupe, like new	245
'28	Chevrolet Coach, very clean	95

Open evenings.
We also buy good used cars.
Trade. 4411 EASTON Trade.

Roadsters For Sale

1931 Oakland
CONVERTIBLE COUPE
The one who demands speed, get-away and power as well as appearance will appreciate this sport model. Offering this Sunday, special $365
South Side Buick-Pontiac
Oldest Buick and Pontiac Dealers
3654 S. GRAND
Open Evenings and Sundays

1929 FORD ROADSTER (Rumble seat), reconditioned throughout, new paint and tires.
AUTO FINANCE CO. 3145 LOCUST

1931 FOD ROADSTER

Can be had for unpaid balance due on mortgage; terms, trade.
FRANKE AUTO SALES, 4811 DELMAR.

FORD—Roadster; 6 wire wheels; too many extras to mention; $40 down. 1915 N. 9th st.

FORD—Late '30 deluxe sport roadster; perfect condition; cheap. Call before noon. 3618 Tennessee.

FORD—1929 roadster, excellent condition; rumble seat; $40 down.
RAHMBERG'S LOT, 3700 S. Kingshighway

FORD—Roadster, rumble, 1929; real bargain, $85. 3662 Easton.

FORD—Deluxe roadster; latest 1931; cheap; terms. 2704 McNair.

FORD—'31 de luxe; rumble; side mounts; recent transmission; $195. 4557 Easton.

FORD—1930 sport roadster; like new; $1.40; trade, terms. 2819 Gravois.

LA SALLE—Roadster; 6 wheels; new paint and tires; splendid mechanically; $275.
P. W. WHITE MOTOR CO., 3116 Locust.

FACKARD ROADSTER, 1928.
$495 or offer little $, perfect, cost $2850. Terms. 3854 Easton.

Plymouth Sp't Roadster '32

If you want the most new used car, see it and you'll buy it. The price is plenty cheap. Yes, it has everything, and your terms and trade.
OLIVE MOTOR, GRAND & EASTON

PLYMOUTH—1932 roadster; P. B. model; 90 per cent new; $350.
P. W. WHITE MOTOR CO., 3116 Locust.

WHIPPET 6—Sport roadster; rumble; late model; fender wells, chromium covers; other extras; only $135; real bargain. Hurry. 1915 N. 9th.

WHIPPET—Roadster, 1929, $85; Pontiac sedan, '29, '30, $135, $155. 3854 Easton.

ROADSTER—8 cylinder, with rumble seat, bargain. FRanklin 8304.

Sedans For Sale

SEDAN BARGAINS

'28	Nash; $30 down.	
'28	Marmon '8'; $35 down.	
'28	Oldsmobile; new paint. $65 down.	
'29	Willys-Knight; $75 down.	
'30	Gardner de luxe; $80 down.	
'31	Chevrolet de luxe; $125 down.	
'32	Chevrolet de luxe; $140 down.	

These cars thoroughly reconditioned; guaranteed. Liberal allowance for your old car.
McCARTHY MOTOR CO.
6153 Delmar. Open Evenings

'31 BUICK, 7-PASS. SEDAN

Six wire wheels, side mounts. Beautiful. Will sacrifice. Your terms. Trade.
4720 DELMAR UNITED NATIONAL FINANCE CO.

MENDENHALL

17 YEARS SUCCESSFUL
MERCHANDISING RELIABLE USED CARS

'28	PACKARD ROADSTER	$350	
'29	BUICK SPORT COUPE	395	
'27	NASH SEDAN	75	
'30	NASH COACH	125	
'30	OAKLAND SEDAN	200	
'28	ESSEX SEDAN	75	
'28	HUDSON COACH	75	
'27	STUDEBAKER SEDAN	45	
'32	V-8 CABRIOLET	$450	
'32	V-8 DE LUXE COUPE	445	
'32	V-8 DE LUXE FORDOR	495	
'32	FORD STD. COUPE "4"	365	
'30	CHEVROLET COUPE	225	
'29	FORD SEDAN	250	
'30	FORD TUDOR	195	
'29	FORD COUPE	75	

We Never Close—Night and Day Service
TRADE 2315 Locust TERMS

MORE USED CAR VALUE

LIBERAL TRADE-IN EASY TERMS

'28	OAKLAND COUPE	$ 45	
'28	DODGE COUPE	45	
'28	HUDSON SEDAN	85	
'28	MARMON SEDAN, 7-pass.	85	
'29	PLYMOUTH COUPE	100	
'29	FORD TUDOR	115	
'30	ESSEX COACH	195	
'30	ESSEX COACH	195	
'31	ESSEX COACH	295	
'30	ESSEX SEDAN	225	
'32	ESSEX SEDAN	$445	
'32	ESSEX COACH	425	
'30	CHRYSLER 70 SEDAN	295	
'30	STUDEBAKER SEDAN	250	
'30	HUDSON SEDAN	250	
'29	BUICK COUPE	175	
'30	ROOSEVELT SEDAN	150	
'29	HUDSON SEDAN	195	
'28	HUDSON VICTORIA COUPE	175	
'27	HUPMOBILE SEDAN	125	

The Best Used Cars in Town. Let Us Demonstrate. Terms, Trade.
FRAMPTON SALES, Inc.
LAclede 0025 3820 GRAVOIS

REAL BARGAINS IN USED CARS

'29	Olds Coach, good condition	$175.00
'30	D. A. Dodge Coach, perfect, only	210.00
'29	Ford Coach, clean, runs like a top	115.00
'29	Pontiac Coupe, special price	95.00
'29	Graham-Paige Coupe, original finish, upholstery like new	210.00
'29	Chevrolet Coupe, clean and perfect	135.00
'29	Essex Coach, reconditioned throughout	105.00
'32	Chevrolet Coupe, good as new, only	375.00

USED CAR AND TRUCK EX.
TERMS 1504 N. GRAND TRADE

Sedans For Sale

See These Bargains

Ford Coupe, 1929	$40 down	
Ford Coupe, 1930	80 down	
Ford Coupe, 1931	90 down	
Ford Tudor, 1928	40 down	
Ford Tudor, 1929	75 down	
Ford Tudor, 1930	90 down	
Chevrolet Sedan, 1930	75 down	
Ford Sedan, 1929	75 down	
Ford Pasel, perfect	75 down	

WEBER-DIEBEL FORD DEALERS,
2565 N. Grand. Always Open.

Service Car Drivers

1929 Packard limousine.
1929 Graham-Paige sedan.
1929 Pierce-Arrow limousine.
1927 Pierce-Arrow 80 sedan.
Like new, bargain, terms.
PIERCE-ARROW DISTRIBUTOR
RO. 0188. 4812 Washington

SEDANS.

'28	Buick sedan	$200
'29	Buick sedan	260
'31	Buick sedan	625
'27	Cadillac sedan	175
'28	Essex sedan	50
'27	Gardner sedan	125
'31	Oldsmobile sedan	425

SCHNURE CHEVROLET CO.
3949 Lindell. FRanklin 2311.
3976 Chouteau. JEfferson 3976.

AUBURN—Convertible sedan, late 1931; like new; real bargain; terms. 3631 Easton.

AUBURN—Sedan; model 120; excellent condition. Cardinal Motor Car Co., Cardinal and Olive.

AUBURN—1930, perfect; must sell today; private owner. 4343 California.

AUBURN—Convertible sedan, 31 or 32, will pay cash. FR. 2034 after 9 a. m.

BUICK—1931 sport sedan; almost new; bargain; trade, terms. 2819 Gravois.

BUICK SEDAN—Late '28 four-door, only $10.50 license; small six, wonderful gas mileage car; in magnificent condition; only $85 down.
BRAMEN-MITCHELETTE MOTOR CO.,
3537 S. KINGSHIGHWAY. OPEN SUNDAY AND EVENINGS.

BUICK—1928 fordor sedan; a real beauty; $195; terms.
HARRIS-GILLIAM, 4047 CHOUTEAU.

BUICK—1932 special sedan, light 8; run 4000 miles; almost new; bargain; trade; terms. 2819 Gravois.

BUICK—1931 sedan, light 8; almost new; trade, terms. 2819 Gravois.

BUICK—$45 or make offer, A No. 1 shape. 3718 Kosciusko.

BUICK—Sedan, 1931; little use; almost new; $385. Terms. 2704 McNair.

'30 Buick Master Sedan

This car must be sold to be appreciated; $375; terms, trade.

FRANKE AUTO SALES, 4811 DELMAR.

'30 Buick 6 Sedan; practically new; guaranteed. $75 down. $325
2819 S. Jefferson.

BUICK—1931 Standard sedan; trade or terms. 1913 S. Kingshighway.

BUICK—1927 sedan; good tires; runs good; $40 cash. 2819 Gravois.

BUICK—1928 standard sedan; perfect; $145. 1915 S. Kingshighway.

CADILLAC—5-passenger 63 sedan, privately owned; fine condition; apply Maryland Manor Garage, 4501 Maryland Terrace, morning; price $100.

CADILLAC—1928, 7-passenger sedan; perfect; $165; trade, terms. 2819 Gravois.

CHEVROLET SEDAN, 1929
Today's $147 Special
Many other bargains. Special terms.
HARDY CHEVROLET
5616 Gravois at Bates. Riverside 9030.

DOWNTOWN CHEVROLET CO.

Offers for Your Inspection

'32	Chevrolet Coach	$395
'31	Buick (8) Sedan	475
'31	Ford Sedan, trunk & radio	295
'32	Chevrolet Cabriolet	395
'32	Chevrolet Coach	297
'26	Chevrolet Coupe	35
'31	Ford Coach	215
'29	Buick 4-passenger Coupe	217
'31	Pontiac Sport Coupe	315
'30	Chevrolet Coach	175
'30	Ford Cabriolet	215
'31	Chevrolet Sport Coupe	325
'30	Buick De Lux Sedan; side mounts	410
'29	Ford Coupe	75
'29	Oldsmobile Coach; 4 new General tires	215

Many other makes and models to choose from. Buy here with safety.
LIBERAL TERMS AND TRADES.
2300 OLIVE

Sedans For Sale

Reilly Chevrolet Co.

1931 Chevrolet 6-wheel sedan; motor overhauled; $395. 7239 Manchester.

CHEVROLET—1931 fordor sedan; 6 wire wheel equipment; performance perfect; $325.
CAL GOODLOE AUTO, 5841 Delmar.

CHEVROLET—Sedan, 1929, $49 down; Pontiac, 1929-'30, $125, $165. 3854 Easton.

CHEVROLET—De luxe '31 sedan; fender wells; perfect in every way; see this first. 1915 N. 9th.

CHEVROLET—'27 sedan; very clean; good upholstering especially; $25. 2246 S. Grand.

CHEVROLET—Sedan, 1931; this car is perfect; $325. 4257 Goodfellow.

CHEVROLET — Sedan, '27; runs good; $45; real bargain. 1915 N. 9th.

CHEVROLET—1930 sedan; perfect; trade or terms. 1915 S. Kingshighway.

CHEVROLET—Sedan, 1926; real good condition; cheap, $27. 926 Russell.

CHEVROLET—1931 sport sedan, like new, cheap, trade, terms. 2860 McNair.

'29 CHEVROLET SEDAN
Only $45 down; real bargain.
GUARANTY, 2936 Locust. JE. 2464.

CHEVROLET—Sedan, '27, extra clean, real transportation, $50. 3719 Garfield.

CHEVROLET—1926 sedan, $75. Corner On. Hill.

CLEVROLET—1930 fordor; wire wheels; '30 coupe; perfect; terms. 2415 Cass.

Chrysler 70 Sedan, '31

Used by a German St. Louis family. Your neighbor will say it's new. It's really like new; only $465. Why buy a cheap car? Best terms and trade.
OLIVE MOTOR, GRAND & EASTON

1932 CHRYSLER 6 SEDAN

Free wheeling, 6 wire wheels. Very latest. See this small car today. Trade, terms.
4720 DELMAR UNITED NATIONAL FINANCE CO.

1929 CHRYSLER SEDAN—Runs, buy to learn. A real nice car. Will sell for unpaid balance, $70 down.
AUTO FINANCE CO. 3145 LOCUST

GOING TO CALIFORNIA.

Must sell my Chrysler 77, '32, de luxe brougham; cost $1000; equipped, real bargain. 7530 West Moreland.

'31 Chrysler 77 Sedan; beautiful maroon; side mounts; easy terms. 2819 S. Jefferson.

CHRYSLER—Sedan, late 1929, perfect throughout, bargain, trade, terms. 2638 Lynch.

CHRYSLER 50—'30 sedan; perfect; $255; 1928 Oakland, $55; terms. 2415 Cass.

'32 De Soto 8 Sedan; perfect; $395 sacrifice. 2819 S. Jefferson.

ARLIE A. APPLER AUTO SALES

	Down
Chevrolet Coupe, 1926	$16 Cash
Moon 4-door Sedan, 1927	15 Cash
Chevrolet Coach, 1927	50 $20
Whippet 4 4-door Sed., 1930	163 53
Chevrolet Sedan, 1927	75 25
Essex Coach, late 1928	45 15
Essex Sedan, 1927	35 12
Buick Standard Coach; perfect	95 30
Chevrolet Coach, 1928	105 35
Whippet 4 Coach; late 1928	65 20
Another Whippet 4 Coach	73 23
Hup. 6 Sedan, 1927; A1	75 25
Chrysler 4 Sedan, 1928	85 25
Whippet 6 Sedan, late 1928	48 16
Chrysler 4 Coach, 1928	66 22
Chevrolet Coupe, 1928	75 25
Plymouth Sedan, 1933	325 110
Essex 4-door Sedan, 1929	120 40
Chrysler "80" Coach, 1927	60 20
Willys 6 Sedan, late 1929	150 50
Nash Standard Coupe, 1929	138 43
Buick standard coach, 1928	135 45

ALL ABOVE CARS TAKE $10.50 STATE LICENSES

Dodge coupe, late 1926; A1	45
Pontiac 4-door Sedan, 1928	125
Dodge 4-seat Coupe, 1928	73
Peerless 4-door Sedan, 1930	173
Studeb'ker Dictator Sedan '27	60
Dodge fast 4 Sedan, 1928	83
Ford Tudor Sedan, 1930	183
Ford Roadster, '29; rumble	75
Dodge 4-seat Coupe, 1929	173
Oakland Coach, '28; beauty	145
Auburn 4-door Sedan, 1929	198
Chevrolet Coupe, 1930; A1	185

24 OTHER CARS
3838 EASTON AVE.

Sedans For Sale

USED CAR BARGAINS

1933 De Soto custom sedan.
1932 Plymouth rumble seat coupe.
1930 Plymouth sport roadster.
1931 Ford coach.
1930 Chevrolet coach.
1930 Essex coach.
1929 Chevrolet sedan.
All used cars guaranteed.
OCKERMANN-BELCHER MOTOR CO.,
De Soto-Plymouth Dealers.
7305 Manchester ave. HI. 2159.

DODGE SEDAN

4-door 1930. Very clean. Will be sold for less than blue book value. Came back on loan.
STANDARD MOTOR FINANCE CO.,
3108 LOCUST. NEwstead 2280.

DODGE—1927 fordor, $50; 1925 coach, $47.50; 4-pass. coupe, $45.

TEVIS Ford DEALER
3008 LOCUST ALWAYS OPEN

1931 DODGE 6 SEDAN

Almost new. Terms. Trade.
4720 DELMAR UNITED NATIONAL FINANCE CO.

DODGE 1930 SEDAN
Beautiful motor; new tires.
Dexter Chevrolet 6386 S. Grand

DODGE—D A; 6 wire wheels; new paint, new tires, motor reconditioned; terms, trade. 4042 Pennsylvania.

DODGE Fast Four Sedan. A real buy of $125
PEPE MOTOR, 5636 GRAVOIS

DODGE—Vicinity '29; this is a good used car; $45 down. Brock, 4418 Olive.

DODGE—1930 sedan, light 6; almost new; trade, terms. 2819 Gravois.

FORD V-8 SEDAN

4-door, very late; very low mileage. Guaranteed mechanically. Same as new. We have special price for today. Call us up for demonstration.
STANDARD MOTOR FINANCE CO.
3108 LOCUST. NEwstead 2280.

V-8 De Luxe 4-Door

Looks like new; runs like new; priced right; easy terms.
WELLSTON MOTOR CO., 6393 EASTON.

'29 FORD TUDOR

Overhauled and guaranteed; terms or trade.
WELLSTON MOTOR CO., 6393 EASTON.

AUTOMOBILES FOR SALE

Here It Is—Hurry—Now On

OUR BIG PRE- 4th OF JULY SALE OF DEPENDABLE USED CARS

Here Is the Season's Greatest MONEY-SAVING OPPORTUNITY Just in Time for Your Holiday Trip

Prices Have Been SLASHED! We Must Sell—Come Get Yours, Compare Values—See for Yourself

We Can List Only a Few of the Bargains—BIG SELECTION:

'32 Chevrolet Coupe	$395	'31 Ford Tudor	$245	'30 Dodge DA Sedan	$295
'31 Chevrolet Coupe	265	'30 Dodge DA Coach	265	'30 Chrysler 77 Sedan	345
'32 Ford Coupe	365	'29 Chevrolet Coach	145	'30 Hupmobile Sedan	225
'30 Chrysler 77 Coupe	325	'29 Oldsmobile Coach	235	'29 Buick Sedan	225
'30 Chrysler 66 Coupe	275	'29 Nash Coach	225	'29 Chevrolet Sedan	175
'29 Essex Coupe	95	'32 Chev. Chassis & Cab	395	'29 Chrysler 75 Sedan	285
'29 Willys-Knight Coupe	195				

AND MANY OTHERS, $25 TO $95, WITH TERMS

Don't overlook this important fact also. You are buying from one of St. Louis' most reliable dealers when you come here for your Used Car. Liberal trade-in allowances and easy terms. We are open evenings and Sundays.

MILSTRAND MOTOR CO.

DODGE-PLYMOUTH DISTRIBUTORS
VANDEVENTER & WASHINGTON

SPECIAL SALE! COUPES

COUPES

1932 Ford V 8 de luxe.
1931 Dodge 8 cyl; de luxe equipment.
1931 Buick, model 8-86, Victoria.
1931 La Salle, 5 passenger.
1930 Buick, 2 passenger.
1930 La Salle; de luxe equipment.
1930 Essex, 2 passenger.

OTHER MODELS

1931 Cadillac 12 cyl. Sport Phaeton.
1930 Cadillac 7 pass. Sedan.
1930 Packard Club Sedan. De luxe equipment.
1930 Cadillac V16 convertible Coupe; like new.
1930 La Salle 5 pass. Sedan.
1930 Oldsmobile Coach, de luxe equipment.
1929 Pierce 7 pass. Imp. Sedan.

OLIVER CADILLAC Co. 4140 Laclede
Jeff. 3083 Open Sunday

FINANCE CO.

'28 Chev. Fordor, cleanest one in town. $ 85
'31 Ford Coach, like new, very latest 195
'27 Olds Sedan, new tires, $10.50 lic. 75
'32 Olds Patrician Sed., 6 w. w., trunk 595
'31 Plymouth Del. Cpe, rumble, extras 285
'28 Olds. motor, tires perfect, real bar. 95
'65 Chrysler Del. Coupe, rumble seat 185
'29 Pontiac, 24 Series Sedan, like new 175
'31 Chevrolet Sport Roadster, like new 265
'31 Plymouth Del. Sedan, many extras 285
'31 Ford Std. Coupe, very latest clean 245
'31 Olds Patrician Sed., 6 w. w., trunk 435
'30 Packard, small (8), Del. Club Sed. 435
'29 Chevrolet Del. Sport Roadster 100
'31 Pontiac Del. Sedan, just like new 385
'30 Studebaker Sedan, 1928 bargain 195
'29 Nash Fordor Sed., small (6) trunk 135
'30 Auburn 8-95 Del. Sedan, 6 w. w., trunk 275
'31 Oakland Del. Coupe, 6 w. w., trunk 295
'28 Marmon Del. Sedan, 6 w. w., trunk 200
'31 Ford Victoria Coupe, latest type 265
Open all day Sunday. We really trade. Terms.

OLLIE HAUPT
4166 OLIVE

Sedans For Sale

DOWNS-MEIER
4561 Delmar

FORD—1928 sport, $110; 1930, new paint, $175; 1931, rumble seat, like new, $345.

TEVIS Ford DEALER
3008 LOCUST ALWAYS OPEN

FORD—1931 fordor; exceptional value; $275.

TEVIS Ford DEALER
3008 LOCUST

AUTOMOBILE TIRES FOR SALE

TIRES ON TIME
NO CASH DOWN

10 REASONS WHY WE HAVE OVER 30,000 SATISFIED CUSTOMERS



Largest in City
Oldest in City
No Interest
No Carrying Charge
5-Minute Service
No Red Tape
Your Credit Is Good
Cheerful Dealings
3 Corner Stores
Originating Credit Tires

50c PER WEEK ALL SIZES



RIDE ON
FIRESTONE
GUM-DIPPED CORDS

ESTABLISHED 13 YEARS



The Oldest Credit Tire Stores in St. Louis

3 Credit Tire Stores — 2600 CHOUTEAU — Cor. Jefferson and Chouteau — 3 Credit Tire Stores

Cor. Grand & Page — S. & L. TIRE CO. — 3100 LOCUST — S. W. Cor. Locust and Cardinal

Open Evenings — Sunday Till 1

TALK OF THE TOWN
TIRE SALE
At the Fastest Growing Tire Concern in the World



6-PLY TREAD Prices as low as $3.60

NOW IS THE TIME TO EQUIP YOUR CAR With INLAND TIRES "That Can Take It"

DON'T WAIT — NOW IS THE TIME TO BUY! Easy and Convenient Terms If Desired.

VALUES! — WE WON'T BE UNDERSOLD! — VALUES!

OPEN EVES. — **OLIVE TIRE CO.** Inc. — 2701 WASHINGTON — SUN. TILL 3

INLAND TIRE SALES CO.
3405 GRAVOIS — Gravois at Cherokee

REIFLER TIRE CO.
"The Green Front Store in the Middle of the Block"
3117 Locust St.
We Have No Branch Stores
Open Sunday & Evenings

TIRES on TIME
JE. 0379

U. S. TIRES Built With Tempered Rubber

No cash down. Weekly or monthly payments to suit your pocketbook. All Tires mounted FREE. No red tape—Tires in two minutes.

NO CASH DOWN!

AUTOMOBILES
Sedans For Sale

PACKARD—'29 straight 8; looks like a new car; cheap.
CHAMBERS FORD LOT, 3863 S. Grand.

'28 Packard 6 Sedan; perfect; side mounts; bargain; terms. $250
2819 S. Jefferson.

PACKARD—Sedan, late, 7-passenger; $595; only $195 down.
1431-33 NORTH GRAND.

PACKARD—7 passenger sedan, late 1930, like new, bargain, terms. 3631 Easton.

1930 Pierce Arrow Sedan
Almost New. $75 down. Trade.
4720 DELMAR — UNITED NATIONAL FINANCE CO.

1928 Pierce-Arrow Sedan
Four-passenger; like new; bargain; terms.
PIERCE-ARROW DISTRIBUTORS,
Rosedale 0188. 4812 Washington.

PIERCE-ARROW—Fordor Royal sedan, late 1931, 6 wheels, very sporty, lady will sacrifice. 4562 National Bridge.

PLYMOUTH SEDAN
6-cylinder; slightly used; 12 to 18 months to pay; $100 down.
MONARCH, 3137 LOCUST.

1931 PLYMOUTH SEDAN
A1 condition; $215 balance due on mortgage; terms, trade.
FRANKE AUTO SALES, 4811 DELMAR.

Plymouths, Fords, Chevs.
De Soto, floor samples, big savings, 18 months to pay.
MONARCH, 3137 LOCUST.

PLYMOUTH—1933, sedan, motor and chasis in perfect condition; body slightly burnt; bargain; easily fixed. 4010 Gravois.

PLYMOUTH—Sedans, 1933; low mileage; two to select from; new-car warranty. 4231 N. Grand.

PLYMOUTH—1932 4-door sedan; a fine car for a very low price.
P. W. WHITE MOTOR CO., 3116 Locust.

PLYMOUTH—1932 P. A. fordor sedan; real bargain; terms. 2415 Cass.

PONTIAC---1932
Tudor sedan; like new in appearance; perfect mechanically; our special for today, $445; you will have to speak quick.
CLAY-GOODLOE AUTO CO.
5841 DELMAR.

PONTIAC—Fordor, de luxe sedan, late 1929, like new, bargain, terms. 3631 Easton.

PONTIAC—Late '28 sedan; good condition; cheap. 6220 Magnolia. HI. 8244.

PONTIAC—Sedans, 1929, '30, $125; $165. Oakland, $49. 3854 Easton.

PONTIAC—1933 sedan; run 220 miles; bargain; trade. 2819 Gravois.

PONTIAC—Club sedan, 1928; refinished; perfect; $65; trade. 4356 Delmar.

FOREIGN CAR
Direct from Paris; Renault town sedan. Cost $9800; must sell today. Offers. 4557 Easton av.

'32 Reo Sedan Cheap
Sport De Luxe Model
Less than one year old; run actual 14,000 miles; has synchromesh transmission; silent second, vacuum clutch. Can't tell this car from new; cost owner about $1350 new; will sell 50c on the dollar. How is this for a real bargain? Terms, trade. Phone JEfferson 6330.
MILTON MOTOR CO., 3042 LOCUST

AUTOMOBILES
Sedans For Sale

'31 REO SEDAN, $95
Down. Famous Flying Cloud Mate. 6 wire wheels, fender wells; runs perfect. Original owner sold it to us for this car. Repossessed by finance company. Only $395; $95 down, 12 months on balance. Don't miss this real buy.
MILTON MOTOR CO., 3042 LOCUST.

'32 ROCKNE SEDAN—Almost a brand-new light six 4-door sedan for $470.
BRAHM-MITCHELETTE MOTOR CO., 3537 S. KINGSHIGHWAY. OPEN SUNDAY AND EVENINGS.

ROLLS ROYCES—Sedan and touring car; splendid condition; very cheap. WY. 0483.

1930 Studebaker Sedan, $195
Almost New. Terms. Trade.
4720 DELMAR — UNITED NATIONAL FINANCE CO.

STUDEBAKER—'29; Commander; 5-passenger sedan; 6 wire wheels; low mileage; sell or trade small car; private. 1435 East Grand.

STUDEBAKER COMMANDER Sedan; side mounts; trunk; many other extras; only $75 down.
GUARANTY, 2936 LOCUST. JE. 2464.

STUDEBAKER—Sedan: late '29; good condition. 2809 Tennyson, Overland, Mo.

'29 Studebaker 8 Sedan; perfect; real bargain; terms..... $145

STUDEBAKER—Sedan; looks, runs good; only $48; bargain. 1915 N. 9th.

Stutz Custom Sedan
Beautiful throughout; A1 mechanical condition; side mounts; trunk rack; $385
ARCHER-MANN MOTOR CO.,
FR. 6402. 314 N. Grand, at Lindell.

WHIPPET—4-door sedan, late 1929; good as new; must sacrifice; private owner; $80. 4473 Page.

WILLYS—1931 Six; excellent throughout; $265.

TEVIS Ford DEALER
3001 LOCUST — ALWAYS OPEN

WILLYS-KNIGHT — Sedan; 7-passenger very good condition, $65.
CHAMBERS FORD LOT, 3863 S. Grand.

WILLYS-KNIGHT — 1928 sedan; perfect condition; $40 cash. 2819 Gravois.

WHIPPET 4—Sedan, perfect condition, $55, terms. 2638 Lynch.

WHIPPET 6—Sedan; late 1929; like new, $95; terms. 2415 Cass.

SEDAN—Big 8, deluxe, close, coupled 5-passenger; a beautiful car for $595; terms. 1821 S. Compton.

'31 Willys 6 Sedan; like new; terms. 4593 Easton..... $295

Touring Cars For Sale

Pierce Arrow Phaeton
Classiest in St. Louis. Belonged to one of the wealthiest families. Has had chauffeur's care. De luxe equipment, tonneau windshield, 6 wire wheels; cost over $4000. Can be bought very reasonable if interested. Call us up and we will be glad to drive it to your home for a close inspection.
STANDARD MOTOR FINANCE CO.
3108 LOCUST. NEwstead 2280.

30 Pierce-Arrow Phaeton
Four-passenger; wire wheels, side mounts, tonneau windshield, new paint; mechanical condition guaranteed; liberal terms.
PIERCE-ARROW DISTRIBUTORS,
Rosedale 0188. 4812 Washington.

AUTOMOBILES
4557 EASTON.

'30 Reo sport rumble; side mounts; coupe ..... $165 $50 down
'31 Chevrolet, 1½-ton stake truck ..... 185 $50 down
'31 Chevrolet, ¾ de luxe delivery ..... 235 $50 down
'31 Chevrolet coupe ..... 235 $50 down
'30 Nash coupe, rumble, side mounts ..... 185 $50 down
Cadillac coupe, rumble, side mounts (repossessed)... 175 $50 down
'31 Ford de luxe, rumble, side mounts; Ruxstell... 195 $50 down
'33 Ford chassis, ¾ pleasure; 100 miles; needs slight repairs; save hundreds.

Touring Cars For Sale

BUICK—Touring car, good condition, runs good. $37. 2638 Lynch.

LINCOLN—Sport phaeton, good mechanical condition; tonneau windshield, spare wheels, side mounted; clean job throughout; real bargain. Phone FO. 8342.

Trucks For Sale

REPOSSESSED TRUCKS

	Down
1932 CHEV. DUMP	$125
1931 CHEV. DUMP	90
1929 CHEV. PLATFORM	50
1931 FORD PICKUP	50
1929 CHEV. PANEL	35

Warehouse, 3029 Olive St.
FRanklin 6221 — Open Sunday

BARGAINS
Trucks and tractors, Chevrolet, Federal, Sterling, Indiana, White. Various sizes, all types of bodies. Buy now before prices advance. Terms, trade.
WHITE TRUCK CO.
4151 Forest Park. Open Sunday Morn.

TRUCKS
1930 Ford dump truck, dual wheels..$145
1932 Chevrolet, long wheelbase, dual wheels, stake body; in A1 condition. Priced to sell. Terms, trade.
Used Car and Truck Ex.
1804 N. GRAND AV.

REBUILT USED TRUCKS
All makes and body types 1½ to 5 ton. Dual wheels. Outstanding values. Easy terms.
GENERAL MOTORS TRUCK CO.
2660 Washington. JEfferson 0300

AUTO CAR—Chevrolet and Ford trucks; trade. Calkins, 4229 W. National Bridge.

CHEVROLET 6—1929; 1-ton stake; very good; now $217.50.

TEVIS Ford DEALER
3001 LOCUST — ALWAYS OPEN

CHEVROLET—Ice and coal trucks, 1928, 4 new tires; Indiana, 1931, high stake; Ford express, 1929, also '28 and '29 panels; dirt cheap; trade, terms.
CHAMBERS FORD LOT, 3863 S. Grand.

CHEVROLET—Truck; good car; will trade.
Big Four Chevrolet
2400 S. Jefferson av. VIctor 4443.

Chevrolet Truck, 1932
Long wheelbase; like new; terms.
MONARCH, 3137 LOCUST.

CHEVROLET TRUCK
Long wheelbase; 1933; terms. 1212 State st., East St. Louis, Ill.

CHEVROLET—1931 1½-ton chassis and cab; stake body; priced right; terms.
HARRIS-GILLIAM CHEVROLET,
7915 Forsythe, Clayton.

CHEVROLET—Truck, '31, 1½ tons, good condition, dual wheels, large bed, new rubber. L. Moore, 2429 Coleman.

CHEVROLET—1½-ton, '27; perfect; $85. Star and Essex '28 motor body, cheap. 6407 Wells.

CHEVROLETS—Fords, '31, '30, '29 model ice, dump, stake, panel trucks; for any business; real bargains. 2811 Easton.

CHEVROLET—Truck, 1929; good running order; good tires, cheap. 9286 Breckenridge.

CHEVROLET—'27, panel, ton, perfect, $45 2118 South Jefferson.

CHEVROLET—'31; 1½-ton stake truck; good buy, $181. 4557 Easton.

'31 Chev. ½-ton stake body; guaranteed. 4593 Easton. $350

CHEVROLET—'31, ¾ de luxe delivery, $235. 4557 Easton.

CHEVROLET—Truck, 1929. Apply 6237 Greer.

'30 Chev. Panel Truck; guaranteed; terms. 4593 Easton. $200

CHEVROLET—1931 panel truck; excellent condition; 17,000 miles. 4454 Easton av.

CHEVROLET—1930 truck; coach delivery; like new; trade, terms. 2810 Gravois.

CHEVROLET—1929 1½-ton truck, $145; terms, trade. 2506 S. Jefferson.

CHEVROLET—1929 half ton panel; good condition; bargain. 5088 Enright.

CHEVROLET—Cleaners' truck; good running condition; $25. 4326 West Pine.

DODGE—Ford and Chevrolet trucks, 1929-'30-'31, ½ to 1½ ton, some dual wheels, all body styles; bargain prices; trade; easy terms.
RAHMBERG'S LOT, 3700 S. Kingshighway

DODGE-CHEVROLET—1931 long wheel bases; 12-ft. stake body trucks; duals overloads; real bargains. 2811 Easton.

DODGE—Truck; '27; will trade for light sedan. 3828 Maffitt.

Keller Chevrolet Co
1931 Ford; dual wheels, chassis and cab; new tires; $130 down. 7239 Manchester

'31 FORD STAKE TRUCK
Long wheel base, buy for unpaid balance due on mortgage; $345; terms, trade.
FRANKE AUTO SALES, 4811 DELMAR.

Ford Truck, 1½-Ton
1930 stake body; run 5800 miles; $100 down.
MONARCH, 3137 LOCUST.

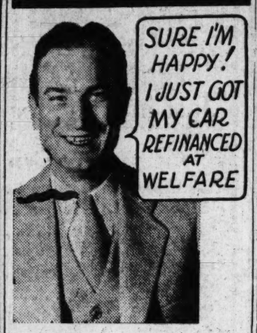
LOANS ON AUTOMOBILES

AUTO LOANS
$25 to $1500



(We Make 1933 Auto License Loans)

At low rates. Cars or trucks. Friendly, confidential service. No signers. Strictly confidential. Refinancing, payments reduced. More money advanced. Ask anyone who has done or is doing business with us now. Loans made anywhere in Missouri and Illinois.
OPEN EVENINGS AND SUNDAYS
GUARANTY MOTOR CORP.
2936 LOCUST ST. JEff. 2464



YOU'LL be glad to learn about our loan plan that will enable you to borrow $10 to $500 on your car or refinance and reduce your payments. We are sure that we can serve you to your complete satisfaction as we have 35,000 other St. Louisans during our 15 years in business. Come in, anytime—we'll gladly explain our loan plan without obligation!

Welfare Finance Co.
1039 N. Grand Blvd.
New Branch 5893 Easton

Trucks For Sale

1931 FORD, 1½-ton dump truck, 10-ply tires, only $325
POPE MOTOR, 5626 GRAVOIS

FORD—1931, long wheelbase, duals, $135. Ford '29 stake, $75.
Chevrolet 1932 duals, $295.
Chevrolet 1931 hydraulic dump duals, $215.
Chevrolet 1930 panel ½-ton, $100. Terms, trade. 717 S. Vandeventer.

FORD—1929 stake, duals, $125.
Chevrolet, 1929, ice, coal, $125.
Chevrolet 1930 chassis, C. C. duals, $175; terms and trade.
OLLIE HAUPT, 4166 OLIVE.

FORD—1930 truck, 1½-ton, with steel dump body, new tires; $275; terms.
HARRIS-GILLIAM CHEVROLET,
7915 Forsythe, Clayton.

FORD—1928 1½-ton truck, with furniture body; a real bargain.
HARRIS-GILLIAM CHEVROLET,
7915 Forsythe, Clayton.

FORD—¾, de luxe, panel; perfect; $185; $50 down.
1431-33 NORTH GRAND.

FORD—Late '31; 1½-ton truck; duals; stake body; can be bought for balance due. 1915 N. 9th.

FORD—Sedan; delivery; looks 90 per cent new; runs perfect; only $175.
P. W. WHITE MOTOR CO., 3116 Locust

FORD—Model A panel, delivery, $75. Schnell, 4231 Natural Bridge.

FORD—Peddling truck, 1928; good condition; reasonable. 3311 Minnesota.

FORD—1929 ton truck; excellent condition. 4454 Easton.

FORD—Panel truck, 1930, large delivery; bargain; terms. 3114 Cass.

FORD—1926 model; also 1930; sacrifice. 4224 Evans.

FORD—'29; 1½-ton stock body; a real bargain; $75 down. 1915 N. 9th.

'31 Ford; duals; long wheel-base. 4593 Easton..... $225

FORD—Panel truck, model A; small delivery; $75. 3114 Cass.

FORD—'31 ¾-ton de luxe, panel delivery; bargain; $75 down. 4415 Manchester.

FORD—1932 ton panel truck; almost new; trade, terms. 2819 Gravois av.

FORD—'29 panel; new tires; see this bargain; only $65. 3843 Easton.

FORD—Model A, 1929, pick-up; good condition; cheap. 5353 Easton av.

GENERAL MOTOR—Late 1930; 1½-ton, stake; perfect; $225; terms. 2415 Cass.

HYDRAULIC dump body; demonstrator; like new; no down payment required; also express bodies, ½-ton, $75 up. Also overload dump. Bailey, 1320 S. Grand.

INTERNATIONAL—2-ton dump, '29, duals, bargain. CO. 3953W.

MOVING VAN—Or will trade for light car. FR. 8504.

PIERCE-ARROW—Truck; 3½-ton; stake body; also Fordson tractor. Van Horn's Farm, Webster Groves.

REO—Truck; stake body; good condition; $40. Adler, 3662 Park.

STAKE TRUCK—Baily body, 11 ft., $35. 4293 Natural Bridge.

TRUCKS—6, van bodies, for sale cheap. Apply 912 N. First st.

TRUCKS—Retail bakery trucks and part route South St. Louis. RIv. 0894.

WHIPPET—Pickup truck, like new, $50. Schnell, 4231 Natural Bridge.

WHITE TRUCK—1½-ton, canopy top; must sell. 3119 N. Sarah.

SPECIAL stake bodies for hauling beer; ice and coal bodies; panel and express bodies; also trailers of all types; terms.
BAILEY BODIES, 1320 S. GRAND.

TRUCK BARGAINS

	Down
Ford Pick-Up, 1931; A1.....	$185 $65
Chevrolet Panel, 1927.....	65 20
Dodge Panel, 1928; Fast 4...	115 40

ARLIE A. APPLER AUTO SALES,
3838 Easton.

Automobiles For Sale—Miscellaneous

SCHNEIDER NASH CO.

'28 ESSEX COACH	$ 40
'28 BUICK SPORT ROADSTER....	135
'29 NASH MODEL 463 COACH....	135
'31 NASH MODEL 880 SEDAN....	450
'32 NASH MODEL 1090 SEDAN....	1150
'33 NASH SEDAN DEMONSTRATOR.	

4919 S. KINGSHIGHWAY

HOUSE CAR—On ton Chevrolet truck; 1928; mileage 8785; sacrifice. 6600A Crest, University City.

Tractors

FORDSON tractor and plow; good condition; will sell for balance due. 1915 N. Ninth.

Auto Trailers For Sale

TRAILERS—$5, $7.50 and $10; 4-wheel, $15; also made to order. 6407 Wells.

TRAILER—2-wheel; canvas top cheap. 4866 Bessie.

TRAILER—4-wheel trailer, in excellent condition; new tires. 1229 Bellevue.

TOURIST TRAILER—Beautiful and complete. 6533 Page bl.

Accessories, Parts—For Sale

CUT-RATE AUTO PARTS
Parts for all makes and models. Friedman Auto Parts, 4638 Easton. FO. 3620.

BATTERY CHARGER—6 and 15 garage; cheap. 2308 Sullivan av.

BATTERIES—$1.50 exchange; guaranteed. Dollar Battery Shop, 3045 Easton.

KARY-KEEN TRUNK CARRIER—Reasonable. 4216 Shaw. GR. 7247.

Chassis For Sale

Chevrolet 1931 Chassis
Long wheel base; $310; terms, trade.
FRANKE AUTO SALES, 4811 DELMAR.

FORD—Chassis, '33, ¾; only 1000 miles; needs slight repairs; save hundreds. 4557 Easton.

REO — 1933 1½-ton chassis. 3029 E. Jefferson. FRospect 1668.

AUTO LOANS
$25 TO $1000 CASH ON AUTO OR TRUCK IN 5 MINUTES

If car is not clear we pay off balance owing, advance more money, reduce payments. No endorsers, absolutely confidential. Low rates. Pay as you ride. Courteous attention given all applicants. Open evenings. FR. 1532.
We Make 1933 Auto License Loans.
LOCAL FINANCE CORP.
N. W. Cor. Grand and Page

AUTO LOANS
WHY PAY MORE THAN MONARCH'S LOW RATE?
Compare the Cost. Confidential, Courteous, Quick Service. No Endorsers.
A NEW DEAL AT
MONARCH 3137 LOCUST

AUTO LOANS—ANY AMOUNT
AUTO FINANCE CO.
3145 Locust St. JEfferson 3423
OPEN EVENINGS

AUTO AND TRUCK LOANS
Quick service; reasonable rates; small payments. 3029 Olive St.

AUTO LOANS—5 MINUTES, LOW RATES
OPEN EVENINGS. 3807-09 EASTON.

MONEY LOANED on any make car, any time, also bought. Klink, 2246 S. Grand.

TIRES
Tires For Sale

RETREAD TIRES
FIRESTONE RUBBER — CENTRAL TIRE COMPANY — FIRESTONE TREAD
2 STORES
2625 CHOUTEAU — 3205 CHOUTEAU

10,000 TO 15,000 ADDITIONAL MILES added to your slick tires for ⅓ the cost of new tires.

We carry a complete stock

PASSENGER		TRUCK	
30x4.50	$2.25	30x5	$4.95
28x4.75	2.25	32x6, 8-ply	6.95
31x5.25	2.95	32x6, 10-ply	7.95
32x6.00	3.50	33x5	4.95
33x6.00	3.50	34x5	4.95

Other Sizes in Proportion
New Tubes, 60c and Up
Mail Orders Promptly Filled
Open Evenings and Sundays

FACTORY REBUILT TIRES

PERFECT CIRCLE
ELIMINATING SHIMMYING AND BUMPING OF WHEELS

30x4.50	$2.25	30x5.50	2.95
28x4.75	2.25	31x5.25	2.95
30x5.00	2.70	31x6.00	3.50
28x5.50	2.70	32x6.00	3.50
30x5.25	2.95	33x6.00	3.50
29x5.50	2.70	30x5 Tr'ck	4.95

Work Guaranteed—Adjustments Made
2 STORES
AMERICAN TIRE CO., 2819 Chouteau
QUALITY TIRE CO., 2752 Chouteau

USED TIRES—Tubes, 50c up; batteries, $1 exchange. B. & B., 3948 S. Broadway.

THREE 33x600 or 6x21, heavy duty, slightly used, sacrifice. 2711 Michigan.

75 GOOD used tires; sell for storage charges. 1834 Locust.

Auto Bodies For Sale

FORD — Roadster, coupe, tudor bodies; Model A $10 up. CALKINS, 4229 W. Natural Bridge.

ICE OR COAL BODY—For 1½-ton truck; cheap. 613 Cass av.

OLDSMOBILE—One 1930 model, like new. One 1927 Pontiac coupe. In good condition. Bush Auto Repair, 4323 N. Broadway.

USED STAKE BODY—In good condition; cheap. 613 Cass av.

FOR SALE WANTED

FURNACES WANTED

FURNACES Wtd.—Hot-water, hot-air or steam; used. Schmidt, 4371 Laclede. Phone JEfferson 2906.

FURNACES FOR SALE

FURNACES—50; hot-water, hot-air and steam; radiators and pipes; the furnaces all are guaranteed to be in good condition. Schmidt Bros., 4371 Laclede. Phone JEfferson 2906.

FURNACE—Ideal hot water, perfect condition; reasonable. 3907 Walsh.

FRONT RANK—Large size, steel welded like new; $60. 1333 N. Euclid. FO. 5892.

JEWELRY, GOLD, SILVER

Wanted

DIAMOND Wtd.—About carat, advise size; kind, price and condition. Box W-197, Post-Dispatch.

HIGHEST prices for old gold-filled watch cases, silver. H. MUELLER, 3618 Olive.

HIGHEST prices paid for old gold, broken jewelry, diamonds. Miller, 802½ Pine.

HIGHEST prices for old gold coins, jewelry, teeth. Gem Jewelry, 537 Arcade Bldg.

CASH for old gold jewelry and teeth; buyer calls. CEntral 6986.

For Sale

Platinum diamond barpin, 33 blue white diamonds, $75.
Ladies' diamond ring, plat diamond studded mounting, 1-carat size, perfect, $75.
Loose diamond, 2-carat size, blue white, perfect; worth $850; $325.
Ladies' diamond ring, 1-carat size, 58 facets; a gem; $95.
Call 10 to 2:30.
PAWNBROKERS' OUTLET
403 Holland Bldg., 211 N. 7th.

VAN RYCK FOR DIAMONDS
Only diamond cutter in St. Louis.
313 Victoria Bldg., CEntral 0964.

JEWELRY, GOLD, SILVER
For Sale

DIAMOND RINGS—Ladies' and gents'; large and beautiful; real bargains. HI. 4903.

DIAMOND RING — 1¾ carats; perfect; $135; very beautiful. EVergreen 5830.

DINNER RING—Lady's, beautiful; 3 large perfect stones; real sacrifice $35 cash. Finance Co., 2819 S. Jefferson.

DINNER RING—Lady's; 4 large stones; perfect; must sell account unemployment; see today; $45. 2847 Wisconsin.

LADY'S RING—Carat center, absolutely perfect blue white; 4 side stones, surrounded by jade; genuine sacrifice, $90 cash. Finance Co., 2819 S. Jefferson.

RING—Lady's, 1¼-karat diamond; dirt cheap. GRand 8744.

MACHINERY WANTED

BOILERS Wtd.—Used, 10 to 15 h. p., 2-inch tubes, vertical, full length tube. Call or write, John Nooter Boiler Wks. Co., 1401 S. 2d st. GAr. 5338.

LIGHTING PLANT—110 volt, reasonable. Good shape. Box O-166, Post-Dis.

MACHINERY Wtd.—Pipe fittings wanted new and used, shopworn; any quantity. Best prices paid. All sizes. GA. 8227.

STEEL BRAKE Wtd.—8-ft., used. 3937 Folsom.

WATER HEATER Wtd.—200 horsepower, closed boiler feed; give make, where can be seen, condition and price loaded on cars. Teuscher Pulley & Belting Co., 801 N. 2d, St. Louis.

WE PAY more for tools, motors, machinery; garage equipment. Schorr, 1601 Market. GArfield 8937.

WILL pay cash for used fans and motors, also electrical repairing and winding. 723 N. Eighteenth.

HIGHEST prices paid tools, motors, machinery. Segal, 907 Market. GAr. 7897.

MACHINERY FOR SALE

BROWN MACHINERY CO.
Sell, buy, exchange; tools, woodworking machinery, tinners' tools, new, used. 2323 N. 9th st. CEntral 8559.

NEW, ½ h. p. light socket motors, $13.75 each. 320 S. 3rd. MAin 3553.

AIR COMPRESSORS — Engines, pumps, etc.; machine tools, heavy and light machine work. John Ramming Machine Co., First st. and Clark av., St. Louis, Mo.

AIR COMPRESSOR—Complete, suitable for filling station, garage or paint spray; cheap. FL. 1139.

AIR COMPRESSOR outfits, car washers, hydraulic press, test bench, garage jacks, valve refacers, Sioux flexible shaft, bench grinders, part bins, fender rollers. Segal, 907 Market.

AIR COMPRESSORS—Electric grease gun, paint sprays, electric drills, battery chargers. Schorr, 1601 Market.

AIR COMPRESSORS — Filling station pumps. 5647 Wabada. EVergreen 3037.

BAND SAW—$15; planer, $11.95; circle saw, $16.95. Steiner, 5751A Easton.

BRAKE TESTER—Used; Reis; also air compressor and safe. Dallett Auto Co., East St. Louis. FR. 4203.

CLEANING AND LAUNDRY MACHINERY—Large variety. 111 S. 2d. CE.1519

GAS ENGINE—5 h. p., new, and air compressor, with 2 h. p. motor, complete, with tank; portable. 1523 S. 10th st.

HAND SAWS—Portable electric; gasoline driven saw tables; small combination woodworkers. Segal, 907 Market.

HOIST globe, aro-grease gun, Hobart air-compressor, 1 battery charger, 7806 Forsythe.

IDEAL LAWN MOWER SHARPENER—With motor, for sale. Call 5617 Kennerly

LATHE—Screw cutting, 18-inch with chuck, gears, shafting $75; also 10-inch with chuck, $35. Schorr, 1601 Market.

LATHE—Drill press, grinder, hacksaw, wet stone, line shafts, hangers; cheap. 4293 Natural Bridge.

LIGHT PLANT—110 d. c., see it run, like new, bargain. Schorr, 1601 Market.

MACHINERY—St. Louis' largest and finest stock of both new and used machine shop equipment; woodworking machine and sheet metal tools; low prices; terms.
McDONALD MACHINERY CO.,
1831-35 N. Broadway. CEntral 9360.

MACHINE SHOP and woodworking tools, hoisting engines, steam and oil engines, boilers, air compressors, tanks, motors. JOSEPH N. KILPATRICK MACHINERY CO., 1020 N. Sixth.

MIMEOGRAPH—And multigraph; excellent condition. Bond, JEfferson 2572.

MOTORS—½ h. p., $9; 1-3, $3.50; ¼, $2.50; guaranteed; will trade; also small air compressor, $1.50. 5208 S. Kingshighway.

MOTORS—¼, $2.50; ½, $8.50; one h. p., $14; up to 5 h. p. We trade. Schorr, 1601 Market st.

MOTORS—Sell or rent, all sizes, new and used; wiring, repairing and installing. Acme Electric Co., 221 Market st.

2 H. P., VARIABLE SPEED MOTOR
WOLFF IRON CO., 117 PALM. TY. 0155.

MOTORS—All sizes, 3613 Washington av. Hornbeck & Hardie Electric Co.

MOTORS—¼ to 20 h. p.; a. c.; bargain. We trade. Superior Electric. LA. 8751.

OIL ENGINES—40, 100 and 200 h. p. boilers, all sizes; beer keg stave machinery; machine shop equipment of all kinds. WM. C. JOHNSON & SONS MFG. CO., 1211 Hadley st. CEntral 1727.

PAINT SPRAY OUTFIT—Complete; Bicks gun motor compressor, 4015; tanks, $1; motor, $3; Devilbliss guns, $3; compressors, $4; hose, 5c foot. Riversides 5555, 4656 Delmar.

PAINT SPRAY OUTFIT—Complete; motor and compressor, $15. 3930 Blaine.

PAINT SPRAY OUTFIT—Complete with Binks gun. $15. 3419 S. Grand.

PUMPING SYSTEM—Automatic; practically new; bargain. Box P-193, Post-Dis.

SHEET metal machine shop, woodworking equipment, motors. Segal, 907 Market.

WELDING AND CUTTING OUTFIT—1st class; make cheap. 1523 S. 10th.

ONE 5x5 York ammonia compressor.
1 4x4 Vilter ammonia compressor.
1 1-ton Vilter ammonia compressor.
Air and ammonia compressor repaired and rebuilt. Multiple Boring Machine Co., 2219 Lucas. CE. 2254.

WE BUY and sell used laundry and dry cleaning machinery. Rebuilt Laundry Mach Co., 2332 Locust st.

NEW ½-H. P. GASOLINE MOTORS. SPECIAL AT $19.50. SCHMITT & OONK, INC., 2914 WASHINGTON.

Farm Machinery

FARM IMPLEMENTS—And livestock; price reduced. 4232 Shreve.

TRACTORS—27-44 Twin City, 15-30 McCormick-Deering, 4 bottom disc plow, Fordson, plows and disc, $75; Hercules stump puller. Box 307, Hannibal, Mo.

TRACTORS, plows, parts, tandem disc, etc.; cheap. 10919 Riverview drive.

Machine Shop Work

MACHINE work wanted, experimental and light production jobs. Reinert, 2801 Carson rd.

MISCELLANEOUS FOR SALE

ATTENTION! ANOTHER NORTHWESTERN SPECIAL.
Will vacuum clean your furnace, smoke pipe, flue, for the very special price of $1.50; limited time only; satisfaction strictly guaranteed. Northwestern Furnace Co., EVergreen 9074. New and used furnaces.

CENTRAL PIPE AND SUPPLY
SECOND-HAND PIPE
Radiators, building iron, angle beams, reinforced rods, bettings, fittings of all kinds; tanks, motors and machinery.
2109 N. BROADWAY.

ALL BARGAINS—Tennis net, hair drier, kodaks, opera glasses, fruit sprayer, watches, diamonds. 4135 Easton.

AMERICAN RADIATORS, boilers, steam and water; 2 hot-air furnaces; also asbestos pipe covering; reasonable prices. FO. 5892. 1333 N. Euclid.

ANGLES, FITTINGS, I-Beams, Second-Hand Pipes, Radiators, Boilers, Ashpits. Cheap. St. Louis Iron & Supply Co., Sixteenth and Clark. Garfield 4220.

BABY BUGGY—Bath table; auto basket; cheap. CAb. 6926R.

BAKERS OVEN—Appropriate for home baking business; reasonable. FO. 4433.

BUTCHER COOLER—For sale cheap, also furniture. Inquire 3441A N. 14th.

CLOTHES LINE POSTS, 75c EACH. With ornamental top, 2 hooks. Goldstein Sales & Hdw. Co., 1305 N. Broadway.

CONCRETE TUBE—For fish or lilies, 25 gal. capacity, $2; your own fish, 1-inch, 3c each. Waibel, 9411 Liberty, WAb. 585W.

DOORS, windows and frames, new; save money; get our prices. CEntral 0376.

ELEVATOR—Passenger, $150; also Miller Freight Elevator, cheap. Box P-238, Post-Dispatch.

FISH BOXES—Live tank, National register, cylinder scale; cheap. 5751 Easton.

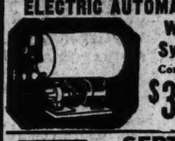
GAS BOILER—Good condition; will sell cheap. 2523 Cass.

MISCELLANEOUS FOR SALE

WHITE LEAD PAINTS
AT WHOLESALE PRICES

Lawn Mower

Ball Bearing $3.25

ELECTRIC AUTOMATIC Water System

Complete $31.75

SEPTIC TANK

for sewage disposal. Easy and inexpensive to install. Guaranteed 15 years.
$16.70
Send for Free Catalogue

1119-1121 Chestnut St
Independent
PLUMBING-HEATING SUPPLY CO.

TIMELY PRICE SAVINGS
PAINT NOW FOR LONGER WEAR
Paint, extra special, all colors, gal. 99c
Certain-teed House Paint, gal... $2.35
1 Coat Interior Gloss Ivory Enamel, equal to any $3 quality, gal. $1.50
Waterproof Brick or Stucco Walls forever with "Moreave," gal.... $2.25
High-Grade Paste Paint, Green and Buff (add linseed to make 10 gals.) while it lasts; 5 gal. pail only . $4
Big Closeout Sale, Shingle 2ds., numerous odd lots, designs and colors, this week only, sq. ..... $2 to $3.50
130 lb. 2x2x5 Heavy Galv. Stock Tanks, made to last many yrs., $4.72
Like savings on all sizes and styles.
Bale Ties, all gauges and lengths. Lowest prices in years. See us for real savings.
Septic Tanks, rustless steel.... $12.10
Closeout Bargains Poultry Netting: 36-In., 20-ga., 1-In. mesh, 50 ft..98c
48-In. 20-ga., 1-In. mesh, 50 ft. $1.33
Cedar Posts, rd., tapered, 7 ft. ea. 15c
Cedar Posts, sq., tapered, 6 ft., ea. 25c
50-Ft. ⅝-In. Firestone guaranteed All-Rubber Hose, cut to..... $1.98
25 ⅞ in. same as above..... $1.15
Outdoor Shower Baths, hook to hose; health and fun for kiddies, ea. 68c
Best Ornamental Garden Rock, cwt. 40c
KD Unpainted Cypress Lawn Chairs, easily set up with screwdriver and hammer; finest ever sold for.... 79c
Look for other special cut-price savings in "Building Materials" Column this paper. Out-of-town buyers, write for catalogue. Send us your mail orders.
MISSOURI STEEL AND WIRE CO.
1406 N. Broadway
Three Minutes From Washington Ave.
Open Saturdays Till 4 P. M.

Used Materials
Lintels, Angles, I-Beams, Tanks, Pipe Fittings, Rods, Equipment
Wolff Iron Co.
117 PALM. TYLER 0155

GAS WATER HEATER—Cheap; 40 gallons; 1 year. MUlberry 8172.

TWO HAIR DRYERS—$20 each; stove, bed, dresser. 4649A Enright.

HEATER—Automatic hot-water; reasonable. 2901 N. 9th st. GArfield 6331.

HOT WATER HEATER—No. 6 Rund, instantaneous, in first-class condition; cheap. 4103 Flora.

ICE ROOM COOLER and air conditioner; large size; brand new; bargain for cash. Meehan, 3154 S. Grand.

INVALID CH

ST. LOUIS POST-DISPATCH

EDITORIAL SECTION

SPECIAL CONTRIBUTIONS

PART FIVE — ST. LOUIS, SUNDAY MORNING, JUNE 25, 1933. — PAGES 1—8E.

Keynes, Noted British Economist, Former Ardent Free Trader, Comes Out for Economic Nationalism

Rivalry of Many Nations, Each Prying Into the Home Markets of the Others, More Conducive to Irritation Than Good Will Since Mass Production Is Now Possible in Almost All Lands and Climes.



BY CHARLES G. ROSS,
Chief of the Post-Dispatch Washington Bureau.

WASHINGTON, June 24.

THE distinguished British economist, John Maynard Keynes, the vindication of whose prophecies in "The Economic Consequences of the Peace" raised him to the stature of a major prophet in the eyes of many Americans, has deserted the cause of free trade and espoused the opposite doctrine of national self-sufficiency. He gives the reasons for his conversion in a remarkable article in the current issue of the quarterly Yale Review.

Keynes' thought is closely similar to that of Prof. Raymond Moley, Assistant Secretary of State and the President's friend and adviser, who is now on his way to the troubled economic conference at London. Another notable American parallel to his conclusions is found in the writings of the Harvard dean, Wallace B. Donham, who observed ruefully in a recent speech that his views had made him almost an outcast intellectually and morally."

Free Trade an Earlier Faith.

Keynes strikes somewhat the same note in reference to the "pain and grief" that the recidency of his remarks will bring to many of his friends.

He was brought up, Keynes writes, believing in free trade as almost a part of the moral law. He recalls that as late as 1923 he preached that free trade was based on indisputable fundamental truths. He does not now challenge these bases of his old faith. But the "orientation" of his mind has changed, and he believes that many others have experienced a similar change.

He has come to believe that not economic internationalism but national self-sufficiency is the way to peace in the world. On this point his views coincide strikingly with Donham's.

Said the Harvard dean in a speech at the Barton Alumni Institute in March: "Impressed by the importance of peace in a world recently involved in almost universal war, we cannot ignore the fierce competition which will be a necessary corollary if we keep increasing this economic interdependence. . . . Most of intelligent and idealistic men and women, in spite of the disillusionment of the last 15 years, still believe the only way to prevent another world war is the road of international co-operation leading to gradual creation of a superstate. These lend their powerful support to current theories. I think this the one sure road to another world war."

Dangers in Foreign Trade.

Says the Britisher Keynes: "We are pacific today with so much strength of conviction that, if the economic internationalist could win this point, he would soon recapture our support. But it does not now seem obvious that a great concentration of national effort on the capture of foreign trade, that peculiar penetration of a country's economic structure by the resources and the influence of foreign capitalists, and that a close dependence of our own economic life on the fluctuating economic policies of foreign countries are safeguards and assurances of international peace. It is easier, in the light of experience and foresight," continues Keynes, "to argue quite the contrary. The protection of a country's existing foreign interests, the capture of new markets, the progress of economic imperialism these are a scarcely avoidable part of a scheme of things which aims at the maximum international specialization and at the maximum geographical distribution of capital wherever its seat of ownership. Advisable domestic policies might often be easier to combine, if the phenomenon known as 'the flight of capital' could be ruled out.

"The divorce between ownership and the real responsibility of management is serious within a country, when, as a result of joint stock enterprise, ownership is broken up among innumerable individuals who buy their interest today and sell it tomorrow and lack together both knowledge and responsibility towards what they momentarily own. But when the same principle is applied internationally, it is, in times of stress, intolerable—I am irresponsible towards what I own and those who operate what I own are irresponsible towards me.

"There may be some financial calculation which shows it to be advantageous that my savings should be invested in whatever quarter of the habitable globe shows the greatest marginal efficiency of capital or the highest rate of interest. But experience is accumulating that remoteness between ownership and operation is an evil in the relations among men, likely or certain in the long run to set up strains and enmities which will bring to nought the financial calculation.

"I sympathize, therefore, with those who would minimize, rather than with those who would maximize, economic entanglement among nations. Ideas, knowledge, science, hospitality, travel—these are the things which should of their nature be international. But let goods be homespun whenever it is reasonably and conveniently possible, and, above all, let finance be primarily national. Yet, at the same time, those who seek to disembarrass a country of its entanglements should be very slow and wary. It should not be a matter of tearing up roots but of slowly training a plant to grow in a different direction.

"For these strong reasons, therefore, I am inclined to the belief that, after the transition is accomplished, a greater measure of national self-sufficiency and economic isolation among countries than existed in 1914 may tend to serve the cause of peace, rather than otherwise. At any rate, the age of economic internationalism was not particularly successful in avoiding war; and if its friends retort that the imperfection of its success never gave it a fair chance, it is reasonable to point out that a greater success is scarcely probable in the coming years."

Mass Production Easy for All.

He believes that at one time, when countries differed in the extent of their industrial equipment far more greatly than at present, the advantages of a high degree of national specialization were considerable.

"But I am not persuaded," he continues, "that the economic advantages of the international division of labor today are at all comparable with what they were. I must not be understood to carry my argument beyond a certain point. A considerable degree of international specialization is necessary in a rational world in all cases where it is dictated by wide differences of climate, natural resources, native aptitudes, level of culture and density of population.

"But over an increasingly wide range of industrial products, and perhaps of agricultural product also, I have become doubtful whether the economic loss of national self-

Continued on Page 3, Column 2.

WHO HE IS:

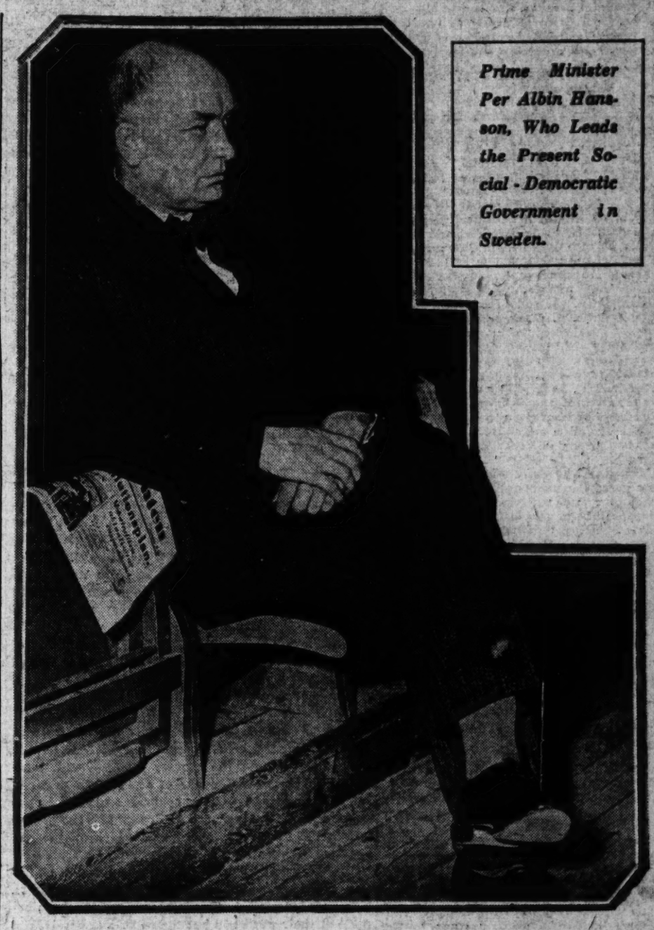
JOHN MAYNARD KEYNES caught the attention of the world with his prophetic book, "The Economic Consequences of the Peace," in 1919. It had a profound influence on subsequent economic thought touching reparations and other problems growing out of the war.

Keynes was born June 5, 1883, and was educated at Eton and King's College, Cambridge. He is a fellow and Bursar of King's College, editor of the Economic Journal, secretary of the Royal Economic Society and member of various learned bodies. He was in the India office of the British Government before the war, in the Treasury, 1915-19, and was the principal representative of the Treasury at the Paris peace conference. He has written extensively on economic subjects.

Scandinavian Countries Taking a Middle Course Between American Capitalism and Marxian Communism

Sweden, Norway and Denmark Have Devised National Industrial Policies Which Employ the Conflicting Elements of State Control and Private Initiative for Social Objectives, With Marked Success.

In Sweden, Controlling Portion of Railways, Telegraph and Telephone Service Is Publicly Owned—Government Also Owns and Operates Mines and Forests—Has Many Millions Invested in Industry Which Yield Annual Profits of More Than 6 Per Cent.



Prime Minister Per Albin Hansson, Who Leads the Present Social-Democratic Government in Sweden.

Article I

By M. W. CHILDS
(Of the Post-Dispatch Staff.)

STOCKHOLM, June, 1933.

THE development of the Scandinavian countries during the past 120 years has been to a certain degree independent of the rest of Europe. They have taken part in none of the wars that have wracked the European continent during that period and they have settled their own controversies in a peaceable fashion.

While there is a certain national rivalry among them, all three, Norway, Sweden and Denmark, live in peace and a measure of co-operation. And thus isolated from the more violent storms of European nationalism, they have evolved what may be considered in many respects a new form of economic life. By a gradual process—by cautious evolution and not by sudden and violent revolution—they have modified many of the essential features of capitalism, achieving in this manner new economic forms. The Scandinavian countries, in the present stage of development, stand midway between the wholly uncontrolled capitalism of America before the crash and the arbitrary, Marxian communism that prevailed in Russia before the drastic, practical modifications introduced a year ago by Josef Stalin. In effect it is a compromise between these two radically opposed systems that has been achieved.

New Economic Form.

In the United States the acquisitive human being was left entirely alone to develop the fatal and destructive greed of an Insull. In Russia at the outset there was imposed upon the human being an arbitrary system in which the diverse needs and desires of individuals seem to have been ignored. Here in Scandinavia it has been recognized that man is both a social being, living in a community, and an individual. As new economic forms have been worked out, there has been achieved again and again a working and satisfactory compromise between state control and private initiative, between bureaucracy and private exploitation, between the selfishness of the few and the demands and needs of the many. This is a significant contribution which other and larger nations, now in a state of flux and chaos, may well consider.

The process of socialization of natural resources and chief economic functions has gone forward unevenly in the three countries. Denmark has developed agricultural co-operatives to a higher point than Sweden. Sweden has developed retail co-operation farther than the others. But these inequalities offset each other and the three countries have arrived at approximately the same point of development in what may be a transition between capitalism and a new form of economic life. A form, it should be added, which perhaps none of the old tags, socialism, state capitalism, state socialism, will fit.

State Undertakings.

Because Sweden is larger and her industrial life more varied, I have chosen to show in this article and the three articles which follow the nature of Sweden's economic evolution, with occasional references to the other two countries. It should be understood throughout that what has happened in Sweden has also happened in Norway and Denmark. Here in brief are the major facts that point toward socialization:

The state had invested in business undertakings in 1929, the last year for which complete figures are available, $613,452,000, on which it received in that year a return of 6.08 per cent. (This, it must be remembered in a nation of only 6,000,000 population, distributed sparsely over a large area, much of which is not tillable.)

The state's activities are many and varied.

It owns and forests at a profit nearly one-fourth of the forest area of Sweden.

It controls and directs the operation of about one-third of the mines.

It owns and operates at a profit railway, telegraph and telephone systems, and it in part controls, through subsidies, airplane and steamship lines.

It generates 34 per cent of the electricity used; municipalities generate another 15 per cent. This 50 per cent constitutes all but about 20 per cent consumed by domestic users. And of the 30 per cent used by industry much is generated on a co-operative basis.

It controls and derives a considerable profit from the sale of tobacco and liquor and the broadcasting of radio programs. It is now proposed to make the importation and wholesaling of coffee and the manufacture and export of arms and munitions also state monopolies.

Co-Operative's Work.

Through large co-operative organizations the citizens themselves have taken over important economic functions as follows:

Co-operative societies own and operate an estimated 10 per cent of all industries; for the most part manufacture for domestic consumption.

The co-operatives have between one-third and one-half of the wholesale and retail trade of the nation in food, shoes, clothes and certain other commodities.

Co-operative societies, together with the cities themselves, have built and sold, on a co-operative basis, between one-fourth and one-third of the housing in the two principal cities.

Co-operatives control an estimated 40 per cent of agricultural marketing.

This is to list only the chief points. In many other ways both the state and the co-operative movement have entered the domain of private business. There is now a project under way for a unified system of state theaters in Stockholm and in the provinces, a project both cultural and economic in nature. The state controls and operates two different types of lotteries. The chief co-operative society has taken over an increasing proportion of all forms of insurance. In diverse ways significant economic changes slowly come about.

Dependent on Exports.

Probably the chief theorist of the Social-Democratic party, now in power, is Ernst Wigforss, Minister of Finance in the Cabinet. He has this to say of the future:

"With the present world uncertainty, it is difficult for the Social-Democratic party of Sweden to fix a definite program of socialization. We are a small country and we are dependent upon our exports to a far greater degree than the United States. I believe you exported about 10 per cent of your goods, while we exported more than 20 per cent.

"Up until the present crisis, it was the opinion of the party that socialization should progress gradually, step by step. In view of present world conditions, there is doubt now as to whether such a gradual program can be accomplished. Many have come to the belief, and not only Social-Democrats but Liberals and members of the Farmers' party, that a more decisive and comprehensive change is necessary.

"Before the worst effects of the crisis, our party had discussed, not officially but informally, the socialization of certain of the major export industries, particularly the wood pulp industry, which is vital to Sweden. I believe the Royal Commission on Socialization, which has been considering the whole question for several years, has also considered this phase of the process of socialization. I am of the opinion that their report will recommend the socialization of certain heavy industries. But within the past two or three years we have been faced with such urgent problems that we have not felt that it was the proper time to present a comprehensive program to the voters. With so many uncertainties it is impossible to fix a long-term course. Next month we may take a drastic step that we had never contemplated a month ago, just as now in America you are moving in a direction that a year ago no one dreamed possible."

The Scandinavians have never been greatly concerned with economic theories and concepts. They are a practical people, given to solving problems as they arise in a practical way. It is strong condemnation to say of a man in public life, "He is impractical." It is frequently said in praise of Prime Minister Per Albin Hansson, "He is a very practical man." That is high tribute.

Although Scandinavia is close to both Russia and Germany, extremists of right and left have never had much influence. The Communist party in Sweden, which is small, is split into two factions, a Swedish faction and a Moscow faction. While there is some reflection of German Fascism here, in "The Fighting Front," a group of young conservative hot-heads, it is as yet unimportant. There are few fanatics and few who advocate the suppression of views radically contrary to their own. A feeling of pride in the institutions of democracy pervades Swedish life, a sense that the integrity and intelligence of the whole people will be a trustworthy guide in even the most difficult and perilous times.

Sweden is a true democracy. The structure of her parliamentary system of government is very much like that of England. The progress toward socialization listed in the various points above has taken place in a democracy in which a king is the nominal ruler. This political structure has proved flexible enough to allow these important economic changes.

"A Human Flag."

The royal family serves a definite function in present day Sweden. And there is a feeling, even among the Social-Democrats, that a king might continue to have a useful function if the state were completely socialized. In this point of view is a frank recognition of the need of human beings for color, for display, for show, for a living symbol of the dignity and honor of the state. The king, in a democracy such as Sweden, has been called with aptness "a human flag." There was a debate in the parliament not long ago that illustrates the attitude toward the crown.

Each year when the question of the appropriation for the royal family is brought up, the radicals, Social-Democrats, Communists and Liberal Republicans, have a field day of oratory in which they denounce royalty and all its works in the strongest terms. That happened this year, as every year, and one Communist in the parliament, Ture Nerman, used language of violent denunciation. He is, it should be explained, an intellectual, a poet, who wouldn't, in the words of one of his friends, "harm a rabbit." At the end of Nerman's speech, the oldest Republican member of the parliament arose to reply. This was Carl Lindhagen, a former Mayor of Stockholm.

"Well, I've listened to many speeches on the crown," said Lindhagen, "and I've made many myself, advocating the abolition of the crown. But I think our bloodthirsty friend goes a little too far. The king is like Santa Claus. We know when he puts on that red robe and that high crown that he is just one of us, but we like to see him dress up in those fine clothes."

The parliament voted the appropriation, as it always has in the past. The royal family of Sweden is not expensive. The last appropriation for the households of the King and the Crown Prince was $209,400 at the present exchange (taking the Swedish crown at 20 cents instead of its normal value of 26.8). This covers the upkeep of two palaces which are also in part museums, it covers certain public gifts, public appearances and public costumes.

Conscientious Royalty.

The opinion in Sweden is that royalty earns its income. The members of the royal family take their job conscientiously for the most part. They recognize that, as symbols, they must lead exemplary lives. King Gustav V, who was 75 years old on June 16, has permitted many of the burdens of public office to fall upon his eldest son, Crown Prince Gustavus Adolphus. The latter works for many causes, for temperance, for public health, for the preservation of historical monuments. He knows certain fields of archeology as well as the experts. He is so conscientious that he keeps his calendar of public duties filled days in advance. It was Ivar Vennerstrom, a Social-Democrat, the present Minister of Defense, who said recently that if Sweden were to become a republic, he would back the Crown Prince for the first president.

Royalty seems to have on the whole a sound conception of its position in Sweden. The first of the royal line, Jean Baptiste Bernadotte, one of Napoleon's Marshals, was elected heir to the Swedish throne in 1810. Members of this same Bernadotte family, distant relatives of Sweden's rulers, may still be found, living in most humble circumstances, in France, and the royal Bernadottes have never lost sight of their modest origin. They are in a sense inconspicuous. The public sees them on public occasions, on festival days, but otherwise they have little direct part in the life of the nation.

How near to completion the process of socialization of resources and industry can go within the present political structure is a much debated question. The majority of Swedes are so unconcerned with theory that they are either indifferent to or prefer to ignore the implications of what has happened in the direction of state ownership and co-operation. The Royal Commission on Socialization, mentioned by Wigforss, has been considering the question for more than 10 years. Conservatives charge that the commissioners, who are mostly Social-Democrats, have several times purposely delayed the re-

Continued on Page 3, Column 4.

SUNDAY, JUNE 25, 1933.

MISCELLANEOUS FOR SALE

WHEN in need of commercial sample cases, see Kolb Trunk & Case Co., 109 S. Fourth st.

MISCELLANEOUS WANTS

BEER STEINS Wtd.—Old time; good prices. Box P-166, Post-Dispatch.

LIGHT PLANT Wtd.—110 v.; must be in good order. Write F. Grunthal, Valley Park, Mo., Route 1.

MERCHANDISE STOCKS—Jobs, or anything of value; pay cash. RO. 1641.

PORTABLE GARAGE—Steel preferred. Call CO. 1126.

WANTED—Slightly used furnace for two-story frame house, two rooms each floor. Write box W-207, Post-Dispatch.

FANS

1000 FANS

OSCILLATING—CEILING—EXHAUST ALL SIZES—NEW AND REBUILT

500 8-inch Brushless Type Fans. Each $1.49

BENSINGER'S 1007-09 Market St.

ELECTRIC FANS—G. E., 12-inch, A. C., oscillating, A-1 condition, $7. Waibel, 9411 Liberty.

ELECTRIC FANS—2, a. c., 16-inch. 1326 N. 8th. GArfield 2929.

EXHAUST FANS—24-in. I. L. G., two blowers: 1800 S. 18th. FR. 8537.

EXHAUST FANS—All sizes in stock; priced from $15 up. FR. 1550. 3824 Olive.

FANS—2 Emmerson, 110-volt, 60 cycles, 15-inch oscillating, 1000-watt, 110-volt d. c. generator. 2311 Angelica, COlfax 3796M.

FANS—10-inch oscillator, $2.75; 12-inch Westinghouse D.C. oscillators, $6.50; like new. 2305 Howard.

FAN—General Electric; 20-inch, $13. Call Monday, 6105 Southwest.

FANS—Electric, A. C. and D. C. 3009 Shenandoah.

FANS—3, good, 8, 10, 12 in., straight, oscillating, $1, $2, $3. 2847 Lafayette.

FANS—Rent and sell; all sizes. Acme Electric. CHestnut 7776.

FANS—Cheap; like new; exchanged; repaired. 1344 Hodiamont. CA. 8636.

ALL kinds, cheap; special price on airplane fans. ST. LOUIS ELEC., 1715 Morgan.

VENT. LAYING FANS—REASONABLE. WOLFF IRON CO., 117 PALM. TY. 6153.

BICYCLES—MOTOR CYCLES

Wanted

BICYCLE Wtd.—Man's; in good shape; cheap; call Monday. GRand 4996.

HARLEY—Must be good, cheap. Apply at once. FA. 5614.

MOTORCYCLE Wtd.—Used; cheap. PR. 5243. 3533 Arkansas.

For Sale

BICYCLES—Used, like new, cheap. 7809 Forsythe bl. RAndolph 8146.

BICYCLES—Used, boys', girls'; all sizes. 278 De Baliviere.

BICYCLE—Girls', $10; boys' Pierce, $8; like new. 1008 McCausland.

HARLEY-DAVIDSON DISTRIBUTERS

New and used motorcycles, easy payments; light cars taken in trade. Harley-Davidson Motorcycle, 1409 Olive. CH. 0166.

HARLEY-DAVIDSON—'33-74 with quarter ton package truck; good condition; 6 months old. Riverside 8091J.

HARLEY-DAVIDSON—1933 V L, $258; terms WEbster 3011.

INDIAN CHIEF—1927; bargain; cash or trade. 5532 Janet.

INDIAN MOTORCYCLE—With side car. 4479 Chouteau av.

INDIAN PONY—1933 motor, real buy; Orange Front, 2209 Lynch.

MOTORCYCLES—And parts, all makes; buy, sell, trade. Ballak, 100 N. 12th.

BOOKS, PERIODICALS WTD.

BOOKS Wtd.—Sets and single volumes. Box P-384, Post-Dispatch.

CLOTHING WANTED

BEST prices for men's used suits, overcoats; pay $5 to $15; old gold. Gelbar, GA. 7021. FA. 4853. 1105 Franklin. Auto calls.

HIGHEST cash prices for men's suits, pants, shoes; dresses; also old gold; pay $6 to $20. CAb. 5206. Auto calls.

CLOTHING FOR SALE

FACTORY OUTLET SHOES
1557 S. JEFFERSON.
Sample Shoes—Brown, International and Sullivan Health Shoes; $1.98.
OPEN EVENINGS TILL 9 O'CLOCK.

HART, SCHAFFNER & MARX, Kuppenheimer; returns; suits, overcoats, good as new, $5 to $12. 1105-1400 Franklin av.

HORSES AND VEHICLES

For Sale

BURRO—Young, gentle, $15; Shetland stallion. Also several saddle horses, work horses and mares. Art Brittop, 5 miles west of Kingshighway on Gravois rd.

HARNESS—Farm wagons, harrows, plows, mowers, tractors; sacrifice. 4224 Evans.

HORSES—For a pleasant ride visit Springdale Lake Stables. Natural Bridge rd., west of Carsonville; prices to suit; good horses.

HORSES—Riding; good; 25 head for hire; both 3 and 5 gaited; 50c to $1 per hour. Instructors free. 5821 Bircher at Goodfellow. EVergreen 1387.

HORSES — Mares, mules, Shetland pony, double harness, wagons. 1906 N. 10th.

HORSES—Mules with trial and guaranteed. See Loewenstein. 1321-25 N. Broadway.

HORSES—Wagons, all kinds; double harness; $10 up. 2216 Biddle st.

HORSES—2, saddle; 1 pony; also English saddle; 1 set single harness. CA. 5545.

HORSES—Mares, mules, $15 up; fresh jersey cow. 2615 Manchester.

MARE—5-year-old, riding or driving; ice wagon; one horse, fine condition; farm mule, little granite sore. 4125 N. Broadway.

BLACK MARE—Call at 1507 St. Louis av.

MULES—Team, 5 years old, well broke. FL. 3043. 6414 S. Kingshighway.

MULE—1 large; cheap. 218 Gratiot st.

PONY CARTS—Buggies, all styles. Ponies boarded. 4120 West Carter.

SADDLE HORSES—35 head, ponies, jennies; manure for sale; Telegraph road, ½ mile south of Oakville. WAb. 2525.

SADDLES—New; $7.50 up; also used saddles. Kutz, 4057 Chouteau.

SHETLAND PONY—Small child can handle. 1521 North and South road.

SPRING WAGON—Light, for sale; good condition. 3418 N. 14th st.

TEAM MARES—Team mules, for farm work; 2 ponies; saddle horse. Oscar Frick, Clayton and Mason roads. Phone WAlnut 4361.

2 PONIES—And pet monkey. 1030 S. Florissant bl., Ferguson.

Riding Academies

BEAUTIFUL bridle paths, Cliff's Cave, fine saddle horses. Oakville Stables. Telegraph road, ½ mile south of Oakville, WAl. 2525.

OIL BURNERS

OIL BURNER—Large, $50; cost $475; excellent condition. CHestnut 8756 Monday

SEEDS, PLANTS AND TREES

FINAL CLEARANCE
12 dahlias, all sprouted, $1; Satan, Indian Moon, Bonnitz, Commodore, Champoag, Legion, Morrow, Omar Khayyam, Man, Champion, Jean Keefer, Lillian Baldwin, Daily Mail.
Or 150 ruffled giant gladiolus, 20 monthly blooming roses, 2 years old.
Or 15 clumps peonies, assorted.
All 3 specials, $2.50, postpaid.
DAHLIA GARDENS, Vincentown, N. J.

Office Furniture
Sales are made through the Post-Dispatch For Sale columns. Call MAin 1111 for an adtaker.

ST. LOUIS POST-DISPATCH

Founded by JOSEPH PULITZER
December 12, 1878
Published by
The Pulitzer Publishing Company
Twelfth Boulevard and Olive Street

THE POST-DISPATCH PLATFORM

I know that my retirement will make no difference in its cardinal principles; that it will always fight for progress and reform, never tolerate injustice or corruption, always fight demagogues of all parties, never belong to any party, always oppose privileged classes and public plunderers, never lack sympathy with the poor, always remain devoted to the public welfare; never be satisfied with merely printing news; always be drastically independent; never be afraid to attack wrong; whether by predatory plutocracy or predatory poverty.

JOSEPH PULITZER.
April 10, 1907.

LETTERS FROM THE PEOPLE

The Chicago Parliament of Faiths.
To the Editor of the Post-Dispatch:

RELIGION today is rapidly developing into a way of life, rather than a system of belief, to be defended and propagated by sword and fagot, law and coercion. The major religions of the world, named in the order of the number of their respective adherents, are Buddhism, Christianity, Islam, Hinduism, Judaism, Shintoism, Confucianism and Jainism. These great faiths, continuing the traditions of international fellowship, which began with the World Parliament of Religions at Chicago's first World's Fair in 1893, have joined hands with lesser creeds in a new Fellowship of Faiths, and have sponsored an international congress of faiths which is now convened at the Century of Progress Exposition, in Chicago.

Building bridges of understanding over the great chasms of religious intolerance, prejudice and ignorance is the avowed purpose of the new Fellowship of Faiths. It is bringing together spiritual leaders from every part of the world, to counsel and plan together for the common tasks of today. It aims to co-ordinate the spiritual heritage of all nations—distilled from a million years of human vintage—into an all-embracing fraternal oneness, a unity wherein diversified cultures may meet on neutral and holy ground for the common good of man.

The delegates to the current congress of religions are determined that religion shall no longer be a divisive and reactionary force in the world; and that the conflicts between contemporary creeds and dogmas are of less importance than the building of a new cultural, economic and political order—a united, classless and warless world. Co-operation—the law of all orderly progress and the life blood of civilization—is the keynote of the nascent foundation of faiths.

A "faith," as defined by the congress, is any type of spiritual confidence, conviction or philosophy which is molding the life of an earnest, thoughtful and high-minded portion of the human family. This is the most liberal interpretation of religious faith ever to come to the notice of the world. It not only includes the agnostic Southern Buddhist and Confucianist, but the Humanist, who has exalted humanity to the throne of God. It is a great circle of love and understanding which takes in all men. Heresy and infidelity are swallowed up in mutual respect, sympathy and service.

At the sessions of the World Fellowship of Faiths (which are to take place frequently until Aug. 27 and then daily for three weeks), there is to be no comparison of creeds or dogmas, no competitive parade of superior religions and races; but rather, a focusing of the highest inspiration of each on the fundamental problems of all. The souls of men are sorely wounded, perplexed and disunited, and the congress is seeking, not a uniformity of religious creed, but a common spirit of understanding and appreciation—a true unity enriched by cultural variety. Here the representatives of organized social groups from remote parts of the earth are meeting on the common ground of mutual help, and each, on terms of equality, is making his peculiar and significant contribution to human advancement.

Important records on the book of humanity are being written this summer, at Chicago, by the spiritual leaders of men. All believers in world fellowship and peace—regardless of race, creed or political affiliation—are invited to take part in this profound undertaking. The Parliament of Faiths controls no army or navy; it has no recourse to material weapons; but, like Gandhi, is relying on the sword of an unconquerable idea, the idea that all religions, cultures and nations will become distinct but harmonious notes in a perfect symphony of a world at peace.

(All offers of co-operation with the World Fellowship of Faiths should be addressed to 139 North Clark Street, Room 320, Chicago.)

LYDIA G. WENTWORTH.
Brookline, Mass.

Crowded Suburban Busses.
To the Editor of the Post-Dispatch:

IT looks as if the suburban bus lines are going to ignore the lesson they should have learned from the demise of the suburban street car lines. I commute to St. Louis on the Vandalia Bus Line, which runs over Illinois Highway No. 11. Every morning and evening, passengers are standing between Fairmont City and downtown East St. Louis.

Not long ago, I counted in the narrow aisle 19 persons, not including a baby about a month old, in its mother's arms. If the bus managers think it is more comfortable to stand in a bus than in a street car, they are mistaken. You didn't need to stoop over in a street car.

All this discomfort on this particular line could be eliminated if one bus was assigned to make the East St. Louis-Fairmont City circuit regularly during the morning and evening rush. It need not cross the river to St. Louis or go farther east than Fairmont City. The present condition is unfair to the Fairmont City commuters, and also to the longer distance riders, who should not be inconvenienced by the crowded aisles. Such a policy is penny wise and pound foolish. REGULAR COMMUTER.

The New Deal and the Square Deal

Now that the special session of Congress has adjourned and the administration's plans for recovery are becoming effective, it may be well to consider what the attitude of the country is to be toward this amazing adventure.

It is beyond dispute that powers of the greatest peril to democracy have been granted by Congress, as it is indisputable that when the Roosevelt administration assumed power it was confronted by one of the greatest problems in the history of the United States. The President has said that the country was dying by inches. What could be done to arrest a process of decay and demoralization which at the very outset of the presidential succession had closed every bank in the country?

The people are familiar with the desperate remedies prescribed for a situation that had not been matched in the Republic since the great depression which began in 1837 and lasted till 1845. In that depression the banks closed twice, once for a period of a year. It is not claimed, so far as we know, that the Roosevelt administration itself assumes to know how far its remedial acts may succeed. The President has been quite frank to the country in his refusal to predict success. He has contented himself with expressing the hope that the recovery program may succeed.

It must be realized that this has been a new experience for the United States. We have had something like 11 noteworthy depressions, but none of them caught the country at the top of its stride as did the great depression from which we are just emerging. We had accelerated the tempo of life during and after the World War to a pitch hitherto unknown in any nation. We had become both rich and reckless. We were seized upon by the delusion that prosperity could be made something both permanent and illimitable. Nothing was more typical of this psychosis than the suggestion of John J. Raskob, former chairman of the Democratic National Committee, that a great investment trust be organized by all the people, in order that they might live upon the dividends at a minimum of physical effort.

It was from this sublime height that we were plunged by the depression into the slough of despond. There were no precedents in history to indicate the way out. The enormous complication of modern life and the innumerable wheels within wheels fashioned by our mechanistic civilization propounded problems beyond our comprehension. It was as difficult to say what the causes of the depression were as it was to designate the cures. Great students of political economy threw up their hands. Montagu Norman, head of the Bank of England, said the problem was too great for him. Asked how long the depression would last, John Maynard Keynes begged for time. Devising his own list of causes, Prof. F. W. Taussig of Harvard confessed that perhaps no colleague agreed with him.

It was this stupendous riddle to which the Roosevelt administration essayed the difficult role of Oedipus. It has now been in control of the Government for approximately four months. It possibly has made some mistakes, but the country does applaud it for having had the great virtue of action. The administration moved when the country could no longer stand still. It followed the advice of Mr. Keynes by setting out at once to cheapen money upon the one hand and institute upon the other a vast system of public works. It also accepted the suggestion of the economists who insisted that industry would have to be planned. It is being planned. It took the farm experts at their word and put the experts themselves in charge of all agriculture with powers worthy of the Czar. It met the challenge of international experts by joining 65 other nations in conference at London. The people wanted beer, and they got it. They wanted economy, and they got it. They wanted Federal relief from debt and foreclosure, and they got it.

This is the New Deal which President Roosevelt said he would give the country. The country is beginning to pick up. To quote Longfellow, "She moves, she stirs, she seems to feel the thrill of life along her keel." President Green of the American Federation of Labor says that 1,200,000 idle people have been put back at work. The price of farm products has risen more than 25 per cent. Commodities are up, business is improving, stocks and bonds are higher than they have been for three years, and the volume of revenue flowing into the Federal Treasury rises with the volume of business. The business index has risen 20 points. In a word, the times are better. The country has taken new heart and new hope. It has been rallied from the doldrums. It is coming back.

What should our attitude be toward a government which is applauded the world over for having dared to move? Partisanship has largely disappeared. The administration program has enjoyed the support of both Democrats and Republicans. Some of the best thought of the session was supplied by the Republican Progressives. The press, regardless of party faith, has in the main stood stanchly by the administration. The people wanted action. Three million young people were coming into the workaday world in June by way of the schools and colleges. What were they to do? The farmer was broke, his farm default. The home owner was broke, his home default. There was a plague of receiverships in the land as devastating as any of the plagues of Egypt. The shadow of want fell darkly upon a nation which three years before had been in ecstasy. The people wanted a leader, and when they got one, they did not care what his party was.

Nevertheless, some of the Republican leaders would have the people believe that the administration is ruining the country. We are sorry to observe that this seems to have been adopted as a political tactic. The implication in most of these criticisms is that the country would have been better off had it let the depression cure itself than it possibly can be with so many emergency remedies, some of them of doubtful constitutionality, many of them without precedent. They assert that democracy in the United States, like democracy in Rome, is passing into the hands of dictators.

Is this really giving the New Deal a Square Deal? The people who have been running the United States controlled the Government throughout the post-war period. They had three successive Presidents. They controlled Congress. They were in command wherever power was exerted. They had their chance to do with the United States what they would, and when they went out of power, the plight of the country was such that it was unnecessary to debate it. They lost control of the Government by default.

The people who are running the Government now are for the most part the critics of the prior order. Do they understand political economy better than their predecessors? We do not know. We hope they do. If they were right in their objections to the politics of their predecessors, they have an opportunity to prove it. Meanwhile, it would be in our judgment the part of good sportsmanship for our Republican brethren to give the New Deal a Square Deal.

To paraphrase the President, the country is reviving by inches. Since the national economy is of immensely more importance to all of us than the fortunes of any political party, there is little popular patience with growling. If it was true, as the President said, that we cannot ballyhoo ourselves out of the depression, it must be equally true that we cannot growl ourselves back to it.

A Way to Curb Child Labor

Secretary Perkins has suggested that the industrial codes now being drafted under the recovery act be so drawn as to forbid child labor. It is an admirable proposal, which should be adopted to end one of our greatest industrial evils, the exploitation of children. Such a procedure would mean speedy action in relieving the condition of most exploited child workers, without waiting for action by the states, ratification of the child labor amendment or passage of a law by Congress. The continuance of child labor through the depression has meant, in addition to the harmful effect on the children themselves, the displacing of about 1,000,000 adults from jobs.

Discussing the best age limit, Miss Perkins said that 15 is the minimum age set by most state labor laws, but that 16 would be a more desirable limit. The 1930 census figures show 667,118 gainfully employed children between the ages of 10 and 15, a total that probably has increased meanwhile. Raising the limit to 16 years would embrace about 1,000,000 child workers. The National Child Labor Committee's code of minimum standards is suitable for adoption in industry, providing as it does for barring children under 16 from labor, except light work after school hours, and for regulation of the working conditions of others up to 18. It sets the maximum work week at 44 hours, which might be reduced under the present program, compels permits for employes up to 18, forbids night work and dangerous occupations.

A large part of child labor is employed in agricultural pursuits, largely under parental supervision, and this could not be reached under the industrial codes. However, exploitation is not so widely prevalent in this field, although bad conditions exist in some branches of industrialized agriculture, such as sugar beet growing, berry picking, tobacco raising, etc. The work of farm children who are hired out and of those who work with their parents under contract systems are the phases most in need of regulation. In this field, the Child Labor Committee's code provides for compulsory school attendance, a minimum age of 14 for children employed away from the home farm, a maximum eight-hour work day and prohibition of dangerous work. Further legislation probably would be necessary to reach these groups.

It would be one of the New Deal's major social reforms if it could bring about, under its recovery act, the abolition of this blot upon American industry. Such conditions as disclosed in the recent children's strike in Pennsylvania, where, for instance, one 14-year-old boy was found to be earning 37 cents a week in a shirt factory, are a disgrace to our society. Industry can help set its house in order by accepting Miss Perkins' suggestion.

Missouri Is Ready to Go on Road-Building

Missouri has been allotted $12,180,306 from the Federal Government for road construction under the public works provision of the National Industry Recovery Act. The money will be available July 1.

The Highway Department, according to Chief Engineer Cutler, is prepared to award approximately $4,000,000 in construction contracts early in July; plans are drawn for a further letting of $1,500,000 within a month; and plans for the remainder of the allotment will be ready in August.

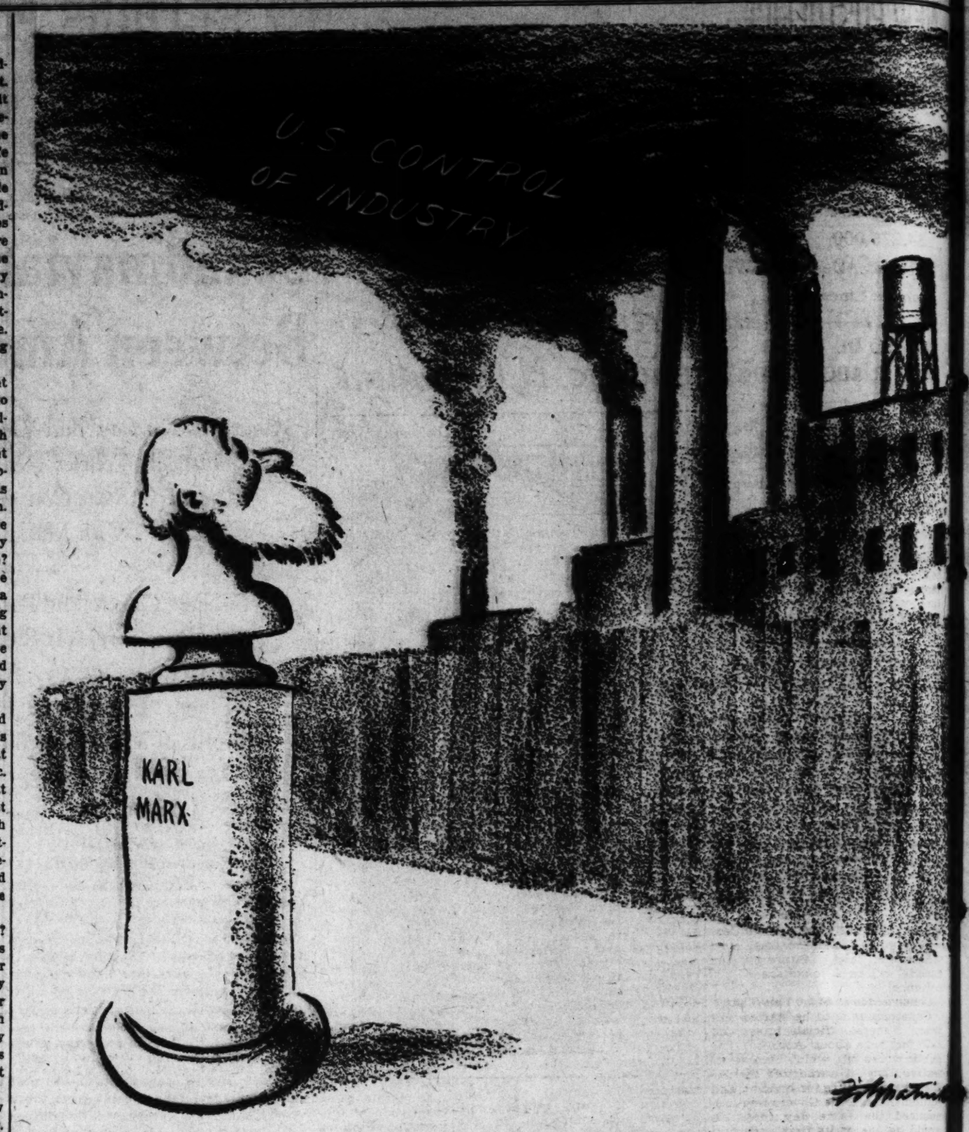
The prime object of the recovery act is to put men to work as quickly as possible. Action, swift and effective, is the *sine qua non*. To that end, the administration of public works has been given almost unlimited powers as to what projects will be prosecuted, and how, in order to increase employment and purchasing power. It is the Government's hope and determination to show substantial results by fall.

Missouri's road construction program, as financed by the recovery act, will furnish employment for some 10,000 men for a period of six months. This estimate applies only to labor directly employed on the roads and in the Highway Department. Its beneficial effects will, obviously be felt in other lines: in material, drayage, freightage and along all the avenues visited by the revived consuming power of men employed.

While the first consideration is jobs and increased purchasing power, the rare opportunity to modernize their road systems will be furnished the states. Missouri's case is, presumably, typical. Many of our highways are too narrow—particularly those leading into the big centers of population. It was quite impossible in the early days of the highway movement to foresee the development of automobile traffic. That traffic has swept beyond the capacity of our road plant. It will continue to expand and flourish as prosperity returns. Wider roads are required not only by the cities but by the country, which has been brought into a continuous partnership with the cities. In connection with this work, however, we must not overlook the importance of building new hard-surface highways in rural regions now possessing only mud roads, nor the essential and life-saving measure of grade-crossing elimination. Our Highway Department is, of course, aware of conditions and knows what ought to be done.

Another important feature in the program may be mentioned, namely, the decision that contracts will not be let as cheaply as possible. The lowest bidder will, of course, win, but the bids will have to comply with the specified stipulations as to wages, hours, manual employment, etc. This is not only correct procedure from the viewpoint of sound public policy, but it is necessary procedure if the best results are to be produced. The Government insists that labor must be decently paid, which is a just attitude, to be sure, and good economics as well. No "sweat-shop" stipends will be tolerated.

Action is the watchword and Missouri is ready.



"WELL, BLOW ME DOWN!"

"Of Making Many Books"

JOHN G. NEIHARDT

Old Hickory

ANDREW JACKSON, THE BORDER CAPTAIN. By Marquis James. (Bobbs-Merrill Co., Indianapolis.)

THERE is an old saying that may still be heard when the cultural status of some backwoods community is touched upon, to the effect that the people there are "still voting for Andrew Jackson." It is the echo of an old uproar, and more than half its meaning has been lost in the lapse of a century. As repeated now, it is merely a stereotyped comment on the crudity and ignorance of some isolated community; but the noise of which it is a far-flung echo was the first great clamor of an outraged seaboard aristocracy against the growing power of the West.

The first political triumph of the marching frontier spirit that has made America a great nation seemed to the conservative society along the Atlantic a triumph of ignorance, crudity, dangerous radicalism; and it was the fate of Andrew Jackson to be the very incarnation of that frontier spirit in his time. Even now, no doubt, most of those who think of Jackson casually are likely to think hazily of an ignorant, even an illiterate, man, who became President through some popular hysteria; one who was both crude and violent and whose domestic relations were somehow a bit shady. The historians have known better these many years, but the vague impression undoubtedly persists.

* * *

Those who may have shared that vague impression will find this second masterly biography by Marquis James a book of revelation; and even those who may be familiar with the facts of Jackson's life and character are likely to agree that never before has the man seemed to come alive as here.

The writing of biography must be both a science and an art—a science in the collection, valuation and classification of all available data; an art in realizing the vital human values that may emerge from a synthetic relationing of the data. The power of the master biographer is in the last analysis creative; as truly so as is that of the genuine poet or of the master realist in the realm of the novel; for each is dealing with the stuff of life which, so long as it is viewed as fact alone, is meaningless; the living truth and meaning are emergents not apprehensible by scientific means.

Marquis James is both the scientist and the artist. There is ample evidence in his acknowledgement of sources that his original researches have led him well beyond any previous biographer; for he has discovered much new material, including a collection of 1200 Jackson letters which have not yet been published.

And what a story he has told, with what convincing vividness in every detail! It is the tale of a living man for whom the reader must feel both admiration and affection in the final view; one whose very faults were a part of the groundwork of his virile virtues; a man who was all man, and who, far from being the ignorant roughneck of contemporaneous detraction, was very much the haughty gentleman at heart, with a mental equipment quite sufficient for a career that obviously revealed not little of the element of true greatness. This conclusion is to be reached by no process of sentimental whitewashing, but by a sympathetic consideration of the facts in keeping with the mood and background of his time and country.

But even more than the story of a man, this is the tale of the turbulent, questing frontier spirit of a nation during the first stage of its westward march across a continent, the complete story of which is one of the greatest sagas in all history. The story begins in 1767, and pauses at the end of the present volume in 1821, when the hero of the Creek War, the victor of New Orleans, the ex-Governor of Florida, regarding his career as ended, had retired to his estate, the Hermitage, wishing only for a peaceful old age.

Even so, the story seems completed with a fitting climax. But a second volume, dealing with the quarter of a century of increasing fame that still remained to Jackson, is promised; and certainly all who read the present volume will look forward eagerly to the appearance of the second.

* * *

SUMMER GOES ON. By Lawrence Lee. (Charles Scribner's Sons, New York City.)

ALTHOUGH the author of this collection of verse is known to magazine readers and has issued privately printed volumes, this is his first regularly published book. Beyond question, he has a genuine lyrical gift, perhaps to be described as exquisite rather than powerful. When he shall have outlived the erotic period, it will be possible to judge his caliber as a poet. He is a teacher at the University of Virginia, and is connected with the famous Lee family.

* * *

LIFE'S PLACE IN THE COSMOS. By Hyram Percy Maxim. (D. Appleton & Co., New York City.)

THE inventor of the Maxim silencer, after describing in the current orthodox manner of science the origin of the earth and the evolutionary process, finds that the human race "has not progressed much in intellectual development for the past 20,000 years"; but he holds the better hope. Our present knowledge of life's place in the cosmos, he admits, is composed chiefly of "vacant spots," but if we continue to collect facts, we may yet make the grade and be able to answer "this greatest of all mysteries."

It seems hardly to have occurred to him that our difficulty in understanding might possibly be concerned with the difference between quantity and quality. If this should be true, no multiplication of the wrong thing would be likely to result in the right thing.

* * *

WHITEMAN'S BURDEN. By Margaret Livingston Whiteman and Isabel Leighton. (The Viking Press, New York City.)

"PAUL WHITEMAN, the jazz King of Jazz, was on his knees (although how he found them is still a mystery) before a red-headed movie actress. 'Babe,' he began hopefully, 'when do you say we get married?' 'I'll marry you,' Margaret Livingston (that's she) promised, 'on the day that I am able to put my arms around you.'"

So begins the diverting tale of the wooing of Paul Whiteman, as told by his wife with the aid of an accomplished ghost writer. ...corrigible devotees of romance might ... that a mere hundred pounds of flesh ... little thing to thwart true love, but ... being married to a man commonly ... to as the "Covered Wagon"?

How love found a way through dietetic ... the burden of an extremely funny yarn ... is apparently more than half true.

* * *

THE PRODIGAL DUKE. By Richard Hoffman. (Farrar & Rinehart, New York City.)

IT IS now nearly 40 years since Anthony Hope created a tremendous vogue ... what came to be called "Ruritarian ... mance," with the publication of "The Prisoner of Zenda." In the realm of pure fiction, it was the fine flower of the ... mantic '90s, and for years thereafter ... yarns were almost as common as tales ... crime are now; but of the numerous imitations that appeared, "Graustark" alone ... remembered.

It is a long way back, indeed, across ... desert of Freudian introspection and ... "wasteland" of the first World War to ... romantic era; yet here in "The Prodigal Duke" one seed has carried over to flower with not a little of the old green vigor.

Richard Hoffman's "Ruritania" is ... Grand Duchy of Peligrease, located, as ... older Ruritanias all were, in a part of ... cope known only to romantic geography. The succession to the dukedom is ... contested by villainous persons of high ... age; but if they were half as well acquainted with the rightful heir, Duke Lewis, the reader is after the very first chapter they would certainly give up the struggle. For it is clear from the outset that Lewis "has everything."

The action begins in New York when the narrator, a certain Mr. Black, himself ... mesanly gifted as a hero and a lady charmer, is kidnaped by the young Duke on the eve of his departure for the front in Peligrease, where all good things are destined to happen to the heroes in due romantic season. From the outset, the tale sufficiently resembles the usual thing in murder mysteries to command the attention of the crime lover; and he will resent the trick when the true nature of the yarn is discovered. For Richard Hoffman, a newcomer in the fiction world, decidedly has a way with him; and he can write!

* * *

ROOF-BEATS. By William H. Hart. (Colin MacVeagh, The Dial Press, New York City.)

THE scene of this highly sentimental ... by the celebrated movie star is the Texas Horn country in the '70s, before the Civil fight. After various adventures, including a hunt for buried treasure and a rescue with a gang of outlaws, the narrator is rewarded with the hand true love of one Bird, an Indian girl. Passing mention ... Fort Phil Kearney, the Fetterman disaster, the Hay Field fight, the Battle of Beecher Island and of various Indian chiefs serves to give the tale a slight historical flavoring. The knowledge of Western life revealed is sufficient for the author's purpose and his audience. The same may be said of his knowledge of Indians, however much he may have embellished with ...

NEW POSTOFFICE PLAN AND DETAILS; WORK BEGINS SOON

Imposing Structure, to Cost $4,275,000, Will Be of Classic Design With Simple Lines.

BIDS TO BE ASKED FOR ABOUT AUG. 1

Space Allowed for Stone Terraces and Steps, Lawns and Shrubbery at 18th and Market Sts.

Plans and description of the new $4,275,000 Postoffice announced yesterday, disclose an imposing structure of classic design and simple lines, to fit the civic scheme for development of Market street as a downtown showplace.

On the south side of widened Market, between Twentieth and Eleventh streets, will be, in order, Union Station, the new Postoffice, at Eighteenth street; Municipal Auditorium, now going up; Municipal Courts Building, City Hall and the new Federal Building, under construction. On the north side will be Union Station Plaza, Memorial Plaza and a view across to Central Library and Civil Courts Building.

White stone walls are specified by the architects, Klipstein & Rathmann of St. Louis. The building will be three stories high, with ornamentation outside in carved stone, bronze, aluminum, marble and granite. The principal entrance will be on the Market street side, where the chief feature of the facade will be a colonnade of 20 columns.

Construction to Start This Year.

Construction is to be started this year. Federal officials intend to call for bids about Aug. 1. The public works bill, which became effective June 16, authorized the $4,275,000 expenditure for building and equipment and the Government announced the same day that this would be one of its first undertakings. The Government owns the large site.

The new structure will replace the present Postoffice, opened in 1912, which will be torn down to make room for part of the new building after enough of the new one is finished to permit transfer of activities. The site is bounded by Eighteenth, Market and Seventeenth streets and Clark avenue.

There will be space for stone terraces and steps, lawns and shrubbery to make the new building attractive, as it will stand 60 feet back of Market and shorter distances back of Eighteenth and Seventeenth. Due to the southward slope of the site, most of which has been cleared, the Clark side of the building will be somewhat lower than the northern portion.

Broad Streets All Around It.

The Postoffice will be surrounded by broad streets. Market is 100 feet wide and Clark 80 feet. Eighteenth is to be made 80 feet wide, between Chestnut street and Clark, and Seventeenth is to be made 80 feet wide, between Market and Clark. Seventeenth formerly was Moore street, a narrow lane a short distance east of the old Seventeenth. The city will abandon the old Seventeenth, between Market and Clark, and Walnut street, between Eighteenth and old Seventeenth. The present Postoffice occupies the block bounded by Walnut, Eighteenth, old Seventeenth and Clark.

While the site fronts 404 feet on Market and has a depth of 752 feet, the building will front 323 feet on Market and extend south 480 feet. There will be a walled yard on the Clark avenue side for Postoffice trucks. Ground-floor area of the structure will be 154,000 square feet and the cubic content 11,500,000 cubic feet, making this one of the largest buildings in the city. Height on the Market side will be 60 feet and on the Clark side 75 feet.

On the First Floor.

General postal activities, with the customary public windows, and sorting and handling of first-class mail, will occupy the first floor. There will be a public corridor 25 feet wide, with five doors to Market, one to Eighteenth and one to Seventeenth. Services to be available from the corridor will include wholesale and retail stamp sales, money order, postal savings, registered mail, customs, foreign section, mailing department, parcel post, general and special delivery and lock boxes.

Offices will be provided in the northern portion of the second floor for the Postmaster, his assistants, superintendent of mails, Postoffice inspectors, inquiry and claims section, medical unit and examination rooms. Workrooms for the Railway Postoffice will be arranged in the southern part of this floor.

On the third floor will be offices of the Railway Postoffice, the general money order department and the postal cashier. There will be an interior court about 200 feet square providing light and air for the two upper stories. Unassigned space will be available on those floors for future office expansion.

New Tunnel to Be Built.

Six passenger and eight freight elevators will be installed. A new tunnel to Union Station, under Seventeenth street, will be built. It will be 42 feet wide and 240 feet long. In it and the building there

NEW POSTOFFICE PLAN AND DETAILS; WORK BEGINS SOON

Imposing Structure, to Cost $4,275,000, Will Be of Classic Design With Simple Lines.

BIDS TO BE ASKED FOR ABOUT AUG. 1

Space Allowed for Stone Terraces and Steps, Lawns and Shrubbery at 18th and Market Sts.

Plans and description of the new $4,275,000 Postoffice announced yesterday, disclose an imposing structure of classic design and simple lines, to fit the civic scheme for development of Market street as a downtown showplace.

On the south side of widened Market, between Twentieth and Eleventh streets, will be, in order, Union Station, the new Postoffice, at Eighteenth street; Municipal Auditorium, now going up; Municipal Courts Building, City Hall and the new Federal Building, under construction. On the north side will be Union Station Plaza, Memorial Plaza and a view across to Central Library and Civil Courts Building.

White stone walls are specified by the architects, Klipstein & Rathmann of St. Louis. The building will be three stories high, with ornamentation outside in carved stone, bronze, aluminum, marble and granite. The principal entrance will be on the Market street side, where the chief feature of the facade will be a colonnade of 20 columns.

Construction to Start This Year.

Construction is to be started this year. Federal officials intend to call for bids about Aug. 1. The public works bill, which became effective June 16, authorized the $4,275,000 expenditure for building and equipment and the Government announced the same day that this would be one of its first undertakings. The Government owns the large site.

The new structure will replace the present Postoffice, opened in 1912, which will be torn down to make room for part of the new building after enough of the new one is finished to permit transfer of activities. The site is bounded by Eighteenth, Market and Seventeenth streets and Clark avenue.

There will be space for stone terraces and steps, lawns and shrubbery to make the new building attractive, as it will stand 60 feet back of Market and shorter distances back of Eighteenth and Seventeenth. Due to the southward slope of the site, most of which has been cleared, the Clark side of the building will be somewhat lower than the northern portion.

Broad Streets All Around It.

The Postoffice will be surrounded by broad streets. Market is 100 feet wide and Clark 80 feet. Eighteenth is to be made 80 feet wide, between Chestnut street and Clark, and Seventeenth is to be made 80 feet wide, between Market and Clark. Seventeenth formerly was Moore street, a narrow lane a short distance east of the old Seventeenth. The city will abandon the old Seventeenth, between Market and Clark, and Walnut street, between Eighteenth and old Seventeenth. The present Postoffice occupies the block bounded by Walnut, Eighteenth, old Seventeenth and Clark.

While the site fronts 404 feet on Market and has a depth of 752 feet, the building will front 323 feet on Market and extend south 480 feet. There will be a walled yard on the Clark avenue side for Postoffice trucks. Ground-floor area of the structure will be 154,000 square feet and the cubic content 11,500,000 cubic feet, making this one of the largest buildings in the city. Height on the Market side will be 60 feet and on the Clark side 75 feet.

On the First Floor.

General postal activities, with the customary public windows, and sorting and handling of first-class mail, will occupy the first floor. There will be a public corridor 25 feet wide, with five doors to Market, one to Eighteenth and one to Seventeenth. Services to be available from the corridor will include wholesale and retail stamp sales, money order, postal savings, registered mail, customs, foreign section, mailing department, parcel post, general and special delivery and lock boxes.

Offices will be provided in the northern portion of the second floor for the Postmaster, his assistants, superintendent of mails, Postoffice inspectors, inquiry and claims section, medical unit and examination rooms. Workrooms for the Railway Postoffice will be arranged in the southern part of this floor.

On the third floor will be offices of the Railway Postoffice, the general money order department and the postal cashier. There will be an interior court about 200 feet square providing light and air for the two upper stories. Unassigned space will be available on those floors for future office expansion.

New Tunnel to Be Built.

Six passenger and eight freight elevators will be installed. A new tunnel to Union Station, under Eighteenth street, will be built. It will be 42 feet wide and 340 feet long. In it and the building there will be a conveyor system for handling mails. The tunnel will connect with the mail dispatching room in the sub-basement.

Other facilities in the sub-basement will include a room for handling furs—St. Louis is a world fur market—storage for mail sacks and Treasury Department equipment, and the mechanical equipment section. A mezzanine of the sub-basement will have mechanical supply shops, storage rooms, record rooms and a post card sub-agency.

Most of the basement proper will be devoted to handling parcel post. An indoor "street," 80 feet wide and 428 feet long, will be built along the west side of the basement, for use of postal trucks. It will have an entrance on Eighteenth street. Total length of loading platforms for trucks on this driveway and on the south side of the building will be 660 feet, accommodating 66 trucks at a time. Other units in the basement will be the dead letter section, auction room, print shop, postal cashier's stock room and mechanical supply department.

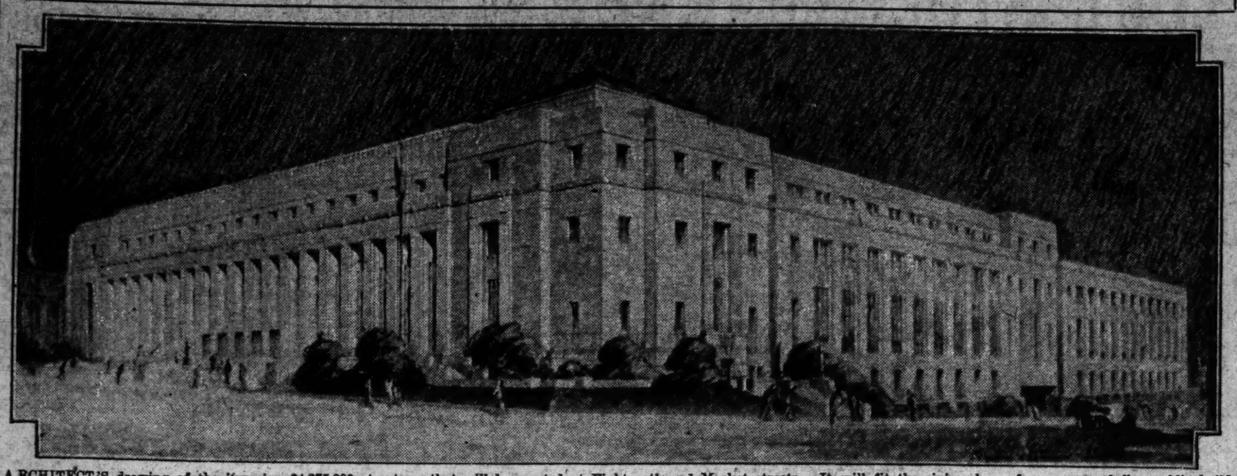
As well as serving as the Postoffice for St. Louis and the St. Louis County suburbs, this structure will be a center for railway mail for the Southwest and for distribution of postal supplies, machinery and equipment for the Southwest.

Flat Roof for Landing Field.

The flat roof will permit of future construction of a landing area for mail airplanes. Plans are being rushed to completion by the architects. Excavation and foundation contracts may be awarded before details of superstructure plans are finished.

Acquisition of the additional site needed was completed last year by condemnation. It cost $1,413,249. The present Postoffice cost about $1,142,000 to build and its site, purchased in 1903, cost $356,748. Talk of erecting additions started as early as 1919. There has been general agitation for this since 1923 on the part of Postoffice and civic interests, due to the growth of postal business here. The advent of parcel post made the old building unsuitable. Until a few months ago the plan for new construction was understood to be a comprehensive addition to the present building.

St. Louis' Monumental New Postoffice to Be Built at 18th and Market Streets



ARCHITECT'S drawing of the imposing $4,275,000 structure that will be erected at Eighteenth and Market streets. It will fit the civic scheme for a group of five public buildings and plazas on widened Market, extending from Union Station to Civil Courts Building and the new Federal Building. The design, by Klippstein & Rathmann of St. Louis, was made public yesterday. The facade to the left in the picture will face Market street, and the side shown on the right will be on Eighteenth. The principal entrance will be in the colonnade on the Market front, which will stand 60 feet back of the street. There will be space for steps, terraces, lawns and shrubbery.

Keynes Comes Out for Economic Nationalism

Continued from Page One.

sufficiency is great enough to outweigh the other advantages of gradually bringing the product and the consumer within the ambit of the same national, economic, and financial organization.

"Experience accumulates to prove that most modern processes of mass production can be performed in most countries and climates with almost equal efficiency.

"Moreover, with greater wealth, both primary and manufactured products play a smaller relative part in the national economy compared with houses, personal services, and local amenities, which are not equally available for international exchange; with the result that a moderate increase in the real cost of primary and manufactured products consequent on greater national self-sufficiency may cease to be of serious consequence when weighed in the balance against advantages of a different kind. National self-sufficiency, in short, though it costs something, may be becoming a luxury which we can afford, if we happen to want it."

For all these reasons, he parts company with his friends of the old internationalist school. He undertakes to give the reasons for his change "in terms with which they may sympathize." One reason is the proved failure of "the decadent international but individualistic capitalism, in the hands of which we found ourselves after the war."

This capitalism "is not intelligent, it is not beautiful, it is not just, it is not virtuous—and it doesn't deliver the goods. In short, we dislike it, and we are beginning to despise it."

Hence the various countries of the world are abandoning the old presumptions and embarking on experiments. Russia is no longer alone in this respect. Italy, Ireland, Germany are turning toward "new economic gods." Even Great Britain and the United States "are striving, under the surface, after a new economic plan."

The point of the argument is this: "We each have our own fancy. Not believing that we are saved already, we each should like to have a try at working out our own salvation. We do not wish, therefore, to be at the mercy of world forces working out, or trying to work out, some uniform equilibrium according to the ideal principles, if they can be called such, of laissez faire capitalism.

"There are still those who cling to the old ideas, but in no country of the world today can they be reckoned as a serious force. We wish—for the time at least and so long as the present transitional, experimental phase endures—to be our own masters, and to be as free as we can make ourselves from the interferences of the outside world."

New World in the Making.

He does not wish to be understood as indorsing all that is being done throughout the world in the name of economic nationalism.

"But," he adds, "I bring my criticisms to bear, as one whose heart is friendly and sympathetic to the desperate experiments of the contemporary world, who wishes them well and would like them to succeed; who has his own experiments in view, and who in the last resort prefers anything on earth to what the financial reports are wont to call "the best opinion in Wall street." And I seek to point out that the world towards which we are uneasily moving is quite different from the ideal economic internationalism of our fathers, and that contemporary policies must not be judged on the maxims of that former faith."

He warns against three dangers in the various movements toward national self-sufficiency. The first is "the silliness of the doctrinaire." "An experimental society," he explains, "can afford to give nothing away to soft-headedness or doctrinaire impracticability." If it is to survive safely, it must be more efficient than the old order. The second danger is haste. "The economic transition of a society is a thing to be accomplished slowly. We have a fearful example in Russia today of the evils of insane and unnecessary haste."

Free Criticism Essential.

The third and worst risk is "intolerance and the stifling of instructed criticism." In the process of setting up a new economic order, "bold, free and remorseless criticism" is essential. Russia, he says, has made the mistake of crushing independent thought.

"Let Stalin," he concludes, "be a terrifying example to all who seek to make experiments. If not, I at any rate, will soon be back again in my old nineteenth-century ideals, where the play of mind on mind created for us the inheritance which we today, enriched by what our fathers procured for us, are seeking to divert to our own appropriate purposes."

HISTORY OF STATEMENT ATTRIBUTED TO R. E. LUND

Message About Manufacturers' Association Head Was Wired by Correspondent of "Labor."

A Washington dispatch, published Wednesday, related that a reporter told Gen. Hugh S. Johnson that he "had a telegram from President Lund of the National Manufacturers' Association, in which he states that you told him you will not countenance unionization of labor in any place where it is not organized."

"Mr. Lund is mistaken," replied the administrator of the industrial control act, who was holding his first press conference.

Robert E. Lund of St. Louis, president of the National Association of Manufacturers, immediately notified the Post-Dispatch that he had not sent such a telegram to anyone. Inquiry at Washington disclosed the telegram mentioned to Gen. Johnson was sent to "Labor," a Washington railroad publication, by a St. Louis correspondent who wired that Lund had issued such a statement in St. Louis.

Lund said he did not know the correspondent and had held no conversation with him. Addressing the Industrial Recovery Conference Committee of the Associated Industries of Missouri June 16 at Hotel Statler, Lund said: "The efforts of labor organizers to extend their organizations will receive no encouragement from the administrator."

Closing Time for Foreign Mail.

Closing time for parcel post to Germany and Great Britain and full European mails will be 9 p. m. tomorrow at the main postoffice, Eighteenth and Walnut streets.

Scandinavian Countries Take Middle Course

Continued from Page One.

port of the commission because the heads of the party were not really in sympathy with socialization. But the Social-Democrats deny this. They take the attitude that so long as socialization could go forward quietly, without provoking violent controversy, they preferred not to raise the issue, which publication of the report might have done.

Modest Prime Minister.

The attitude of the Prime Minister, Hanson, is typical of the Socialist attitude and, one may add as an opinion, of the attitude of the mass of the people. Per Albin, as most of his associates speak of him, is a solid, simple appearing man with a square face and an habitually grave expression. He is of a modest background, self-educated, an editorial writer on the Social Democratic paper in Gothenberg earning about $2000 a year before he took his present office. When he took office, and until a month ago, he lived in a two-room flat. Now he has moved to a five-room cottage in a working-class suburb of Stockholm. He sits in his office, furnished in the clean, dignified style of modern Sweden, and talks with an occasional gleam of humor illuminating his face.

"We have been occupied with specific problems, both in and out of office. We have scarcely developed an ideology. As you know, perhaps, our professed aim, the motto of our party, is a simple one. It is 'Comfort in the home for all classes.' It has been true, and it is still true, that the wage standard in Sweden has been higher than in any other country in Europe, and likewise the living standard has been higher. I should even venture the opinion that our living standard, the average living standard, is now higher than in the United States. Our standard of wages has been very little affected by the depression.

"But we are faced with a serious problem of unemployment and we have even less time than before for theory. We propose to solve that problem by a plan which is relatively more drastic than any government has yet undertaken. This is a year's program.

"In Our Own Way."

"If the situation is not improved at the end of a year, then we shall have to consider more radical steps. It is obvious that if capitalism fails now completely, we shall have to take over industry at one stroke. It will not be to our advantage to take over industry in a failing condition. We have had during the present crisis to take over industries, railway lines and banking interests that have been failing. And we have regretted that this has been necessary. It would be far more desirable to advance by slow steps to the all but complete abrogation of the function of the capitalist. We can't control here in Sweden the direction of the world, and so we must be prepared for what may come. But we hope that we can develop, as we have in the past, our own way, at our own pace."

The cost of the unemployment program referred to by the Prime Minister, to be discussed in the fourth article of this series, will necessitate doubling the present inheritance tax. The highest rate at present, applied to the largest fortunes where there is no direct heir, is 20 per cent. Under the proposed plan this would be 42 per cent. And this should be contrasted with the high in England, which is about 50 per cent.

The Social-Democratic unemployment program has drawn unusual opposition from the capitalists in Sweden, and with good reason. For it is the first serious threat against the large fortunes that are engaged in finance and heavy industry for export. The process of socialization has left these fields almost untouched until the present; it has been concerned almost entirely with the domestic life of the people.

Powerwful Capitalists.

Sweden has a small but very powerful group of capitalists who dominate the two fields, finance and heavy industry. Sweden had Ivar Kreuger, too, but Kreuger, it is recognized, for all that he went beyond the bounds of the law, was a type of international financier whose mode of operation was characteristic of the boom period. The Kreuger crash caused less dislocation in Sweden than it did in America and elsewhere.

One family in Sweden is powerful above all others. It is said that the Wallenberg family controls 70 per cent of heavy industry, shipping and export. The Wallenberg Bank, Stockholm's Enskilda Bank, has an important part in international finance. Not long after the Social-Democratic Government announced its drastic unemployment program, Markus Wallenberg, younger brother of the present head of the family, Knute, the second generation to possess great wealth and power, issued a public protest. This action on the part of a private banker was so unusual that Wallenberg's statement was printed in virtually every newspaper in Sweden. There are many who believe that the next two years will see a dramatic struggle between the Social-Democrats and the Wallenberg family. The outcome may well determine whether the socialization of Sweden is to continue or whether it is to be confined to those functions that directly touch the life of the citizen, leaving for the capitalist entrepreneur the profit from international trade in money and goods.

Got Forests in 1752.

But it is the development up to the present that is of interest here. State ownership is deeply rooted in the Swedish past. It was in 1752, when for the convenience of small landholders a general survey and re-allotment of the land was begun, that the State acquired the bulk of the 10,793,900 acres of forest that it now owns. (The total land area of Sweden is 102,000,000 acres.) In addition the state administers 741,000 acres belonging to the state church, and 1,976,000 acres belong to the municipalities. Of the balance of the forest area—and more than half of Sweden is covered by forest—farmers' forests constitute the greater part. Private companies, engaged in lumbering and the wood pulp industry own 15,511,600 acres. Legislation forbids these private companies to increase their holdings through purchase from other classes of owners.

In contrast the state is constantly increasing its holdings, particularly in the south, where the most profitable forest areas are located. The primary aim has been to secure tracts large enough to form independent units for forestry. Small wooded estates have been acquired only when they have adjoined other state forest lands. These purchases have been made for the most part with funds from the sale of small farms that have belonged to the state. Much of the state's forest area is in the North, situated in the interior and in the higher mountain areas where it is of slight value at present.

Profits in Lumber.

In the lumber business the state competes on equal terms with private companies. On the amount of its gross income the state pays local taxes to the various provinces in which the forests are situated, as well as the general tax to the central government. Together, these amount to about 10 per cent of the gross income. In 1926 the state forests yielded a profit of $3,024,000 and in 1928 a profit of $4,320,000...

The Board of Crown Lands and Forests in Stockholm administers the state forests so as to secure a continuous yield of timber. District foresters, trained in special forestry schools, are directly in charge of the work in each of 606 districts. The forester follows a working schedule laid down by the board, but this schedule allows considerable latitude for his own judgment. The board fixes the total amount of timber to be cut in each district.

As the state administers its own forests to secure a continuous yield of timber, so by law it requires the large capitalist owners to reforest, limits the amount they may cut, and carefully supervises the use of this vital natural resource. There are early precedents, the first forest law dating from 1600. The private owner has the strongest incentive to safeguard his property, one section of the law requiring the owner to reforest if the original timber is destroyed by fire, pests, storms or other accidents. There are special laws regarding "protective forests" at the timber line in the mountainous areas at the north and special laws protecting forests along the seacoast, which are difficult to regenerate. The motive throughout, in the administration of state-owned lands and in the regulation of those privately owned, is to prevent a gradual decrease in the yield of timber which might cause serious difficulties in the economic life of the country.

Although the state is in the timber business in competition with private companies, it has not entered into direct competition with private mining corporations, despite the fact that it owns the mining rights to the largest iron ore deposits in the country. The state has chosen to set up instead a curious economic structure that, over a period of years, worked very well. This will be found typical throughout: When it is advisable or necessary, the Government does not hesitate to enter into business undertakings; but when, for one reason or another, it is thought unwise to put the state into business, there has been worked out a scheme whereby private nitiative functions on a basis of limited reward to serve the state. This working combination of elements, borrowed from various economic systems, is one of Sweden's contributions. It is the system used, with some variations, in the several state monopolies to be discussed in the second article of this series.

The reason Sweden did not enter mining operation was explained to this writer as follows: The administration of the state forest areas is carried out by relatively few employes, trained men on a civil service basis. In contrast, operation of the great iron mines owned by the state in northern Sweden requires a large number of employes, a majority on the basis of common labor, many of them technical experts commanding high salaries. The argument was that if the state undertook this process, these employes would all be on civil service; there would be a greater possibility for bureaucratic corruption and laxity, with resulting inefficiency in operation.

Therefore the state delegated the operation of its mines to a private company. When the arrangement was worked out with the Grangesberg-Oxelosund Co., the state kept 50 per cent of the shares. The company took a long-term lease, specifying an annual royalty, on the state's mines at Kirunavaara and Gellivara, in the extreme north of Sweden. Up until the time when the exports of iron ore shrank to nothing, toward the end of 1930, this arrangement worked out very well.

Three Sources of Profit.

The state derived profit from three sources. First came the annual percentage royalty from the contract with the company. Next came the profit from the shares in the company which the state owned—that is 50 per cent of the total profits of the company. And lastly the state earned a profit by hauling the ore over the state railway line from the mines to the two ports, Lulea and Narvik, the latter in Norway. This last source of profit was so great, despite the very advantageous rate which the state gave the company, that the state was able to electrify the railway line between the two ports. It is farther north than any other electrified line in the world, a fact of which the Swedes are proud—they are proud that this was an achievement of the state.

Provinces and towns both levied high taxes against the Grangesberg-Oxelosund company. By means of these taxes model mining towns have been created. There, far to the north where in the middle of winter the sun scarcely rises at all, where there is at most an hour or two of daylight, one finds excellent public libraries, public baths and gymnasiums and public lecture and concert halls. The homes are all electrified, many of them heated by electricity and equipped with the latest labor-saving devices.

At present the most severe unemployment is in this region. It is the major problem of the Government. Last year there occurred in the mining area the only violent labor strife in Sweden's history. Although it had put its own economic house in order, Sweden, like every other country in the world, has suffered severely from the almost complete disruption of world trade. But because the internal economy of the country was in many phases unified and controlled, the nation was able to meet the emergency with greater ease, a larger measure of resiliency, than in those countries in which capitalism had run wild. That will be apparent in the discussion of state monopolies and state ownership of power, communications and other vital services in the article that follows.

(To be continued next Sunday.)

Chicago Stock Market

By the Associated Press.

CHICAGO, June 24.—Total stock sales for the week on the Chicago Stock Exchange amounted to 672,000 shares, compared with 83,000 corresponding week last year. Bond sales were $88,000 compared with $33,000 same week a year ago.

Following is a complete list of securities traded in today giving sales, high, low and closing prices. Stock sales in full. Bond sales (000) omitted:

SECURITY.	Sales.	High.	Low.	Close.
Allied Prod	100	22	21½	22
Asbestos Mfg	350	5	4¾	4¾
Assd Tel Ut	6450	⅝	½	½
Bastian Bless	650	11¾	11¾	11¾
Benditx Av	950	18½	18	18½
Bergdorf Brew	3900	16½	16	16½
Binks Mfg	620	7	5½	5½
Borg Warner	1700	18⅞	18	18⅞
Bruce (E L)	480	13¾	13¾	13¾
Butler Bros	550	5¼	5¼	5¼
Canal Construct	150	2¼	2¼	2¼
Cen Ill PS pf 2	10	24	24	24
Cen Ill Sec	50	1	1	1
Cen Pub Util	100	¾	¾	¾
Cen & S W pf	170	15½	15½	15½
Chi & N W	2300	8¾	8	8¾
Chi Corp	350	4	3⅝	4
do pf 1	600	26½	25¼	25¼
Chi Mail Ord Co	750	17¾	16¾	17¾
Cities Serv	750	4⅞	4⅝	4⅝
Com Edis 5	250	65	64½	65
Cord Corp .10g	2350	11¾	11⅜	11⅜
Decker & Cohn	100	2	2	2
Dexter Co	100	8	5½	8
Goldblatt 1½b	150	23¼	23¼	23¼
Gt Lakes Airc	500	1¾	1⅝	1¾
G Lakes Dred 1	100	16¼	16¼	16¼
Greyhound	750	1¼	1⅛	1¼
Grigsby Grun	700	2⅝	2⅜	2⅝
Hall Print	200	7	7	7
Hormel & Co 1	100	20	20	20
Houd Her A	100	12	12	12
do B	200	6	5⅞	5⅞
Kalam Stove ½g	150	30	29½	29½
Katz Drug 2	100	24	24	24
Kellogg Sw pf	10	26	26	26
Lib McN & L	150	6¾	6½	6½
Lindsay Nunn pf	300	4	3¾	4
Lion Oil Ref	200	4¾	4½	4¾
Lynch Corp 1	300	32	31½	31½
Marsh Field	950	15⅝	15	15⅝
McWill Dredg	50	15	15	15
Mickelberry's Fd	100	6¾	6¾	6¾
Mid West Util	50	⅝	⅝	⅝
Midland Unit	200	1⅞	1¾	1⅞
do 7 pc pf	10	5	5	5
Musk Mot Sp A	50	7	7	7
Nat Leath	50	2	2	2
Nat Union Radio	600	2	1½	2
Noblitt Sparks	50	27½	27½	27½
Norwest Bancorp	100	9¾	9½	9¾
No West Engr	50	9	9	9
Pines Winter	50	2½	2½	2½
Potter Co	250	2	2	2
Prima Co	2200	27¼	26	26¾
Process Corp .20	100	3¼	3¼	3¼
Public Svc n p 3	50	30½	30½	30½
do 6 pc pf 6	10	63¼	63¼	63¼
do 7 pc pf 7	30	73½	73½	73½
Reliance Mfg	100	17¼	17	17¼
Seaboard Ut	100	1	1	1
Sears Roeb	350	34½	34	34½
Std Dredg pf	300	4½	4	4½
Studebaker Mal A	200	⅝	½	½
Storkline Furn pf	50	5½	5½	5½
Studebaker Mail	200	⅜	⅜	⅜
Super Maid	65	4½	4½	4½
Swift & Co	1800	20½	19¾	19¾
Swift Int 2	350	29	28½	28½
Thompson JR 1	100	12½	12½	12½
Utah Radio	100	2	2	2
Util & Ind	250	2½	2½	2½
Wahl Co	100	1½	1½	1½
Walgreen 1	300	16½	15¾	16½
Wood & Edwards	20	4½	4½	4½
Waukesha M 1.20	10	40	40	40
Wayne Pump	50	1⅝	1⅝	1⅝
Wieboldt Stores	700	14	13⅜	13⅜
Zenith Rad	50	1⅝	1½	1⅝

Investment Trusts

By the Associated Press.

NEW YORK, June 24. — Investment trusts listed in the following table are not traded on any organized exchange and so no sales records are available. The quotations are bid and asked prices. They represent the prices at which a particular dealer is willing to trade in the security:

SECURITY.	Bid.	Asked.
Cumulative Tr Shares	4.21	.....
Corporate Trust	2.58	.....
do AA	2.36	.....
do AA mod	2.44	2.51
do accum ser	2.36	.....
do accum per mod	2.44	2.51
Diversified Trust B	8¼	.....
do C	3.20	3.45
do D	5⅜	5⅞
Dividend Shares	1.30	1.40
Equity Trust Shares	3.05	3.35
Fundamental Trust Shares A	4⅜	4⅞
do B	4¼	4⅝
Fundamental Inc	2.15	2.35
Incorp Inc	17⅜	18¾
Massachusetts Inv Tr	18⅜	20¼
Nation Wide Sec	3.66	3.76
Nation Wide Sec vtc	10¾	11⅛
Nor Am Tr Shares	.....	.....
do 1955	2.58	2.85
do 1956	2.58	2.85
Representative Tr Shares	9.49	9.98
Selected Income Shares	3.63	4.12
Stand Corp	4	4¼
Super of Am Tr A	3.09	.....
do AA	2.21	2.41
do B	3.24	.....
do BB	2.21	2.41
do C	6.20	6.70
do D	5.10	5.60
Supervised Shares	1.50	1.62
Trust Sh Inv C	2.32	2.60
Trust Sh Inv D	2.28	2.53
Trustee Standard Oil A	5¼	.....
do B	4⅜	5¼
U S L & P A	16¼	16¾
do B	3.13	3.25
do vtc	1.13	1.22

NET OPERATING INCOME OF 12 ROADS 101 PERCENT OVER 1932

By the Associated Press.

NEW YORK, June 24.—Net operating income of the first 12 railroads to report May earnings was $9,777,000 compared with $4,862,000 in May, 1932, an increase of 101 per cent, but a decrease of 17.6 per cent from the figures of two years ago.

Gross earnings of these roads did not quite measure up to May, 1932, aggregating $55,920,000 against $56,280,000, a decrease of six-tenths of one per cent.

BAR GOLD AND SILVER, MONEY

Total deposits in St. Louis Clearing House banks at the close of business last Friday were $359,516,000, a decrease of $2,336,000 from the preceding week when the total was $362,852,000.

Time deposits were $108,283,000 compared with $103,772,000 the preceding week. Demand deposits were $194,781,000 compared with $195,208,000; bank deposits $59,450,000 compared with $63,574,000. The changes, no doubt, were due in part to new law forbidding paying of interest on demand deposits.

The St. Louis Clearing House Association reports clearings for June 24, 1933, $8,000,000; corresponding day last year, $7,100,000; this year, $1,291,300,000; corresponding period a year ago, $1,614,300,000. Report of debits for June 23, 1933, were: Debits to individual accounts, $15,200,000; total to date, $2,233,400,000; debits to bank and bankers' accounts, $7,400,000; total to date, $975,200,000; combined debits to individual and bank and bankers' accounts, $22,600,000; total to date, $3,208,600,000.

Local money rates were as follows: Customers' collateral loans, 4@6 per cent; commercial paper, 1⅛@2¼ per cent; bankers' acceptances (30@180 days), ⅝@1 per cent.

NEW YORK, June 24.—Bar silver quiet, ¼ lower at 34½.

LONDON, June 24.—Bar silver quiet, 1-16 lower at 18 7-16d.

LONDON, June 24.—Bar gold, 122s 2d. Money, ½ per cent. Discount rates —Short bills, ½@9-16; three-month bills, ⅝@9-16 per cent.

WASHINGTON, June 24.—Treasury receipts for June 23, were $4,644,229.96; expenditures $11,601,712.07; balance $995,269,912.75. Customs duties for 22 days of June were $16,243,955.94.

NEW YORK, June 24.—World silver production in May totaled 13,204,000 fine ounces, an increase from 12,074,000 in April, says the American Bureau of Metal Statistics. Output in the United States last month was slightly under April, totaling 1,900,000 ounces against 1,907,000.

NEW YORK, June 24.—Silver futures closed easy, 10 higher to 12 lower. Sales, 1,875,000 ounces.

	High.	Low.	Last.
July	35.10	35.10	35.10
Sept.	35.30	35.40	35.45
Oct.	34.90	35.00	35.00n
Dec.	34.90	34.90	34.90n
Jan.	34.45	34.70	34.70n
March	34.61	34.61	34.45n
May	.....	.....	34.95n

b—Bid. n—Nominal.

COTTON AT HIGHEST LEVEL OF THE BULL MOVEMENT

By the Associated Press.

NEW YORK, June 24.—Cotton oil went and rose to the highest levels of the bull movement. October contracts climbed to 9.75 or 9 points net higher and 65 points above the low price reached on the recent reactions. Closing quotations were firm and within a point or two of the best at net gains of 9 to 10 points. Spot, quiet, unch. 9.60.

Small early gains reflected steady Liverpool cables, continuance of dry-hot weather over the greater part of the South and firmness in the grain and stock markets. This advance attracted realizing but it was absorbed on reactions of a few points and the market firmed again, reaching the best prices of the day in the late trading when buying was stimulated by the strength of grain. July sold up to 9.47 and December to 9.90, while March sold up to 10.14, or 5 to 10 points above the previous high prices touched at the end of May.

Houses with Liverpool and Japanese connections were early buyers while in addition to trade and commission house purchases there was considerable covering or rebuying by recent sellers. The South was credited with selling a little cotton at the advance, but offerings from that source were not large and except for realizing there appeared to be comparatively little pressure against the market. Liverpool reported buying there on the unfavorable weather reports from the South.

St. Louis Spot Cotton.

Spot cotton was higher in St. Louis Saturday. Quotations: Low middling, 8.60c; middling, 9.10c; strict middling, 9.35c.

New York Cottonseed Oil.

NEW YORK, June 24.—Bleachable cottonseed oil futures closed steady; spot, 5.55b; June, 5.55b; July, 5.60b; August, 5.64b; Sept., 5.72b; Oct., 5.80b; Nov., 5.82b; Dec., 5.90b. Sales, 27 contracts, including 10 switches.

New Orleans Spot Cotton.

NEW ORLEANS, June 24.—Spot cotton closed steady 8 points up. Sales 2969; low middling 8.91; middling 9.41; good middling 9.81.

LIVERPOOL SPOT HIGHER.

LIVERPOOL, June 24.—Cotton, 1000 bales; American mill, Spot, and business done; prices 5 points higher; quotations in pence: American strict good middling, 6.98; good middling, 6.88; strict middling, 6.38; middling, 6.23; strict low middling, 6.08; low middling, 5.88; strict good ordinary, 5.68; good ordinary, 5.38. Futures closed quiet and steady. July, 5.96; October, 5.96; December, 5.98; January, 5.99; March, 6.02; May, 6.05.

NEW YORK COTTON

NEW YORK, June 24.—Cotton futures closed firm, 8 to 9 points higher:

	High.	Low.	Close.	Prev. Close.
July	9.47	9.38	9.46-47	9.37
Oct.	9.75	9.67	9.74-75	9.66
Dec.	9.90	9.82	9.89-90	9.80
Jan.	10.00	9.91	9.98-10	9.90
March	10.14	10.04	10.13	10.05
May	10.28	10.21	10.28	10.20

NEW ORLEANS COTTON

NEW ORLEANS, La., June 24.—Cotton futures closed steady at net advances of 8 to 12 points. July 9.43-45, Oct. 9.73-75, Dec. 9.89-90, Jan. 9.96, March 10.11, May 10.26b.

	Open	High	Low	Close
July	9.35	9.45	9.35	9.43-45
October	9.62	9.75	9.61	9.73-75
December	9.79	9.90	9.78	9.89-90
January	9.87	9.96	9.87	9.96
March	10.03	10.11	10.03	10.11
May	10.19	10.19	10.18	10.26b

CHICAGO COTTON

CHICAGO, June 24.—Cotton futures, range and close:

	High.	Low.	Close.
July	9.50	9.45	9.50
October	9.90	9.71	9.90
December	10.06	9.88	10.06
January	10.10	9.95	10.10
March	10.25	10.10	10.25
May	10.39	10.25	10.39

ZINC AND LEAD ORE PRODUCTION INCREASED

By the Associated Press.

JOPLIN, Mo., June 24.—Production of zinc and lead ore in the Joplin district continued to mount this week. With prospects of a sharp increase in mining activities after the July 4 holiday. With several units opened within the last few days, 12 mills, having a potential production of 1000 tons of zinc ore a week, are being prepared for opening within the next two weeks.

Ore prices were unchanged this week, but the market remained firm. Zinc brought $30 a ton, while lead brought $47.50 for small lots, $50 for assorted shipments and large tonnages commanded as high as $52.50 a ton.

The zinc purchase was reported at 2920 tons, with smelters going without all needed supplies. The combined value of zinc and lead shipments this week was $281,140, the largest since January, 1931.

WEEK'S METAL REVIEW

By the Associated Press.

NEW YORK, June 24.—Steel mill operations this week reached an estimated 50 per cent of capacity operating rate for the first time in more than two years as buyers increased specifications for second quarter releases prior to announced price advances in the third quarter. Mills generally were refusing to accept specifications beyond July 1 except with clauses protecting them against higher prices through provisions of the industrial recovery act. Structural awards increased and the outlook was said to favor even heavier releases through public works programs. Pig iron prices were steady on a moderate demand.

Although tin prices were highly irregular, reflecting rapid fluctuations in sterling exchange, quotations earlier in the week went to new highs for the year and an active business was put through. Demand was stimulated by increased operations of tin plate mills, which are now working at full capacity. Recent active buying and deliveries are reported to have improved the world statistical position, and are expected to be reflected in decreased visible supplies at the end of June, according to trade reports.

Copper held steady at the 8-cent level for electrolytic in the Connecticut Valley with business moderately active. Increased demand for finished products combined with the possibility for higher prices through the recovery act has attracted buying by fabricators. There was also a disposition noted to anticipate forward needs.

Lead ruled relatively quiet, and unchanged during the greater part of the week, inasmuch as consumers had placed orders for July deliveries, but when smelters opened books to receive August orders buying by many consuming branches was resumed. May statistics revealed little change in the net position, as increased shipments had been offset by larger production by secondary smelters.

Zinc was steadier after recent offerings at concessions were absorbed and consumers found limited quantities available at the advances. Reports of increased schedules by branches of the steel industry using zinc as well as the possibility of higher ore quotations because of decreasing stocks, caused sellers to hold firm.

Antimony was quiet with quotations nominal in absence of any more than moderate filling-in business.

TURPENTINE, FLAX AND LINSEED

Linseed oil, in one to four barrel lots was quoted at 11.5 per pound for raw and 11.9 for boiled.

SAVANNAH, June 24.—Turpentine firm, 41¼; sales, 74; receipts, 942; shipments, 892; stock, 14,278. Rosin, firm; sales, 963; receipts, 2513; shipments, 1917; stock, 107,955. Quote: B, 3.25; D

GRAIN LIST BUOYANT AND STOCKS JOIN IN ADVANCE

Wheat Has Extreme Upward Range of 9 3-4c and Rye Even More — Currency Stabilization Uncertainties Cause Caution.

STOCK PRICE TREND.

	Sat.	Fri.
Advances	356	456
Declines	218	206
Unchanged	127	137
Total issues	701	799
New 1933 highs	40	22
New 1933 lows	0	0

By the Associated Press.

NEW YORK, June 24.—Financial markets did a lot of jockeying this week, but, due largely to the buoyancy of grains, finished well up in front of the procession.

While the Associated Press-Standard Statistics average for 90 selected stocks was still around two points under its peak of the year, it showed a net gain of five points at 84.1. At the end of the week, however, the share market displayed indications of being a trifle weary and the trading volume dwindled noticeably.

Although currency stabilization uncertainties tended to engender an attitude of caution on the part of the more aggressive speculative share traders, wheat, corn, cotton and rye were spurred to new high prices of 1932 or longer by a combination of bullish circumstances. Wheat and rye were the star performers, the former with a gain for the week of 8½c to 9¾c a bushel and the latter with an advance of 8¾c to 11c a bushel. Corn stepped up 4½c to 6½c a bushel and cotton moved forward $2.50 to $2.75 a bale. Bar silver, however, eased ¼ of a cent an ounce.

In the case of the grains, reports of heavy crop damage brought a rush of buyers and an extensive covering of short commitments. In addition, further ammunition for the advance was provided by news from London indicating that representatives of the world's leading agricultural nations showed signs of reaching an agreement on restriction of acreage. At the same time, the Washington administration apparently was standing firm in its announced intention of raising commodity prices.

Less Attention to Dollar Drop.

For the first time since the upswing in stocks, the inflationary implications of a dropping dollar in foreign exchange markets failed to furnish the customary motive power necessary for shares to break through top resistance levels. The result was that proponents of the advance were forced to pay more attention to the improvement in business and industry and other optimistic domestic factors.

Sharp recessions following rumors of a currency stabilization agreement at the London economic conference were quickly recovered, but the official announcement of the American delegation that the United States would not approve pegging of the dollar at this time did not bring the booming rallies that it might have caused in previous weeks. There seemingly was still some opinion that America, Great Britain and France might get together for a little quiet stabilizing at agreed rates without public fanfare.

Freight carloadings for the week ended June 17 made the best showing of the year and exceeded the similar 1932 week. Steel production was around 50 per cent of capacity, electric power output was at its year's peak and retail trade picked up encouragingly. The American Federation of Labor also reported that some 1,600,000 of the jobless had been returned to work since March.

Grains Feature Week-end.

Grains provided the chief action in week-end markets. Stocks dragged listlessly until the late dealings when another mild buying flurry appeared, but the close was somewhat spotty notwithstanding a small net gain for the 90-share average.

Wheat, corn, oats and rye surged to new tops for the season and cotton also edged into new high ground, although only small gains were needed to achieve the latter record. Bonds were fairly firm.

Steel stocks hardened during the late upturn. Bethlehem was especially aggressive, up more than 2 points net; United States and National Steels each added a point. Railway equipments were stronger than the carriers themselves, Lima and American Locomotives, Pullman and Baldwin firming a point or better. Textile company representatives also did well; Munsingwear, Pacific Mills, Celanese and American Woolen were leaders. Kress jumped 4 points and Crown Cork 3. Du Pont, Dome and U. S. Smelting improved a point, but National Biscuit, Sears Roebuck, Allied Chemical, American Telephone, International Telephone and American Tobacco "B" were losers to the extent of fractions to more than a point. General Motors finished strongly, up a major fraction.

Sales totaled 1,694,390 shares, one of the smallest Saturday volumes in weeks.

Grains continued to benefit by reports of crop damage and failure.

Freight Loadings Up.

Freight loadings for the week ended June 17 reached a new 1933 peak, being 23,285 cars above the previous week and 69,533 over a year ago. The percentage increase as compared with 1932 was 124 and total volume, 587,931 cars, was about 65 per cent of the average for the past fifteen years. June earnings, it would appear, should be considerably better than May's. Gross for last month, as reported to date, ran about even with a year ago, although net operating income, due to reduced costs, gives indications of being nearly double May, 1932.

Fluctuations of the dollar were relatively narrow, though French francs firmed somewhat. Saturday dealings are normally light and today was no exception to that rule.

NEW YORK STOCK MARKET

SPECIAL ASSOCIATED PRESS WIRE.

NEW YORK, June 22.—Total sales on the New York Stock Exchange today amounted to 1,696,390 shares, compared with 3,334,650 yesterday; 1,567,705 a week ago, and 310,496 a year ago. Total sales from Jan. 1 to date were 317,210,667 shares, compared with 173,541,866 a year ago and 228,230,554 two years ago. Total sales for the week amounted to 24,774,717 shares, compared with 29,906,394 last week.

Following is a complete list of transactions giving sales, highest, lowest, closing prices and net changes:

Stocks and Sales	High	Low	Close	Ch'ge
Ann. Dlv. in	for	for	for	for
In Dollars. 100s.	Day.	Day.	Day.	Day.
Adams Exp. 18	11	10	10⅝	— ⅛
Adams-Mills 2	18	17⅞	18	— ⅛
Addressog . 8	11⅜	10⅝	11⅜	+ ⅝
Aeffil Pr .80 1	9	9	9	— ¼
Air Reduc 3	45⅛	44⅜	45⅛	+1
Air-W El Ap 1	2	2	2	
Ala Mun .60	96	20¾	20¾	— ¼
Allegheny . 44	4	3⅝	3⅝	— ⅛
do pf xw. 5	7⅝	7⅝	7⅝	— ⅛
dopf(3)wrw 2	7⅞	7⅞	7⅞	— ⅛
dopf(4)wrw 3	7½	7½	7½	— ⅜
Alleg Steel .10	20	20	20	+¼
Al ChalDye 6	22	116	114	116	—1¾
Allis-Ch Mfg. 7	18¾	18¼	19⅜	— ⅛
Alpha P C . 2	21	21	21	+1¼
Amal Lea . 3	6¾	6¼	6½	— ¼
Amerada . 2	31	30⅝	31	— ⅛
Am Bank Note . 1	25¾	25¼	25¾	+ ¼
A Best . 8	2	5¾	5¼	5¾	+ ¼
AmBeetS pf .70	28¾	28	28¾	+1
A Br Sh .60	4	29¾	29¼	29¾	+ ¼
Am Can . 4	71	92⅛	90¾	92⅝	+ ⅞
A C & F . 73	26	24	25¼	+1¼
do pfd . 7	41¼	40	41¼	+1¼
Am Chain . 1	5¾	5¼	5⅜	+ ¼
A Chicle 3b. 1	46	45	46	— ¼
A Com Al . 16	32¼	31¼	32¾	— ¼
do rts . 28	2¼	2¼	2⅜	— ⅛
A & For P . 66	16⅝	15½	16¼	— ¼
AAF P 2 pf 2	22	21¼	21¾	— ⅛
A-Haw 8fd 1	11¾	11¼	11⅝	— ⅛
Am H & Lea 3	13	12⅞	13	+ ⅛
do pf . 5	45	43⅞	45	+2¼
Am H Sm . 3	34⅜	33⅝	34	+ ⅛
Am Ice . 3	10	10¼	10	— ¼
do pf 6. . 2	45	42¼	45	+3
Am Inter . 13	11⅞	11¼	11¾	— ⅛
A-La Fr & P 1	18	17⅝	17⅝	— ⅛
AmLaF pf 1110	9	8	9	+1¼
Am Locom . 25	28¼	26⅝	27⅝	+1¾
do pf . 4	71	67	67⅝	+1¾
Am M&P .80	7	18¼	17⅜	18¼	+ ⅛
Am M&Mot. 2	9	8	8	— ⅛
Am Metal . 20	18	17⅜	17⅜	— ⅛
Am Nw 1¼ 110	22	25	22	— ¼
Am Pw & Lt 28	18¾	18⅜	18⅝	— ⅛
do$5pf1¼ 4	39¼	38	38	— ¼
do$5pf1¼ 6	39	38	38	— ¼
Am R S San 45	15¾	15¼	15¼	— ⅜
Am Roll Mill 25	18¼	17¾	17⅞	— ⅛
Am Seating . 42	7	6¾	6¾	— ⅛
Am Ship & C 22	2⅜	2⅛	2⅛	— ⅛
AmShipBg 2	1	28	26½	26½	— ½
Am Smelt & R15	33¼	32¾	33	+ ⅛
Am Sm Sec . 1	29	29	29	— ⅛
Am Sug R 2	22	67½	65	66	—1¼
do pf 7 . 1	106	106	106	— ⅛
Am Tob . 3	118	116	116	— ½
Am T & T 9	71	127¾	126	127¼	— ⅛
Am Tob . 5	2	87⅛	87⅛	87½	— ⅛
do B . 5	2	91	89¾	89¾	—1
Am W Wks 1	36	27⅝	32¾	32⅝	— ⅛
do cf 1 . 4		32¾	32¾	32⅝	— ⅛
Am Woolen	236	14¼	13¾	14¼	+1¼
Am Zinc . 14	6	6	6	6	— ⅛
Am Z Lead . 1		7¾	7¾	7¾	— ⅛
Anaconda . 61	16⅝	15⅝	16¼	+ ⅛
Archer-Dan-M 1	2	27	26¼	26¾	— ⅛
Armour . .11620		9¼	6¾	8¾	+2¼
Art Metal . 150		6	6	6	
Arm Del pf 1	1	80¼	80¼	80½	— ⅛
Arm Ill A . 33		5¼	5	5¼	+ ⅛
do B . . 86		5¾	5¾	5¾	+ ⅛
do pf . . 5		60¾	60	60¾	
Arnold Const. 9		5¼	5⅛	5⅜	— ⅛
AssdDrGds . 8		15	14⅜	14⅜	— ⅛
A T & S F . 39		68⅝	66¾	68⅛	+ ⅛
do pf 3 . 2		64½	64	64	
Atl Cst Line . 4		45¾	44¾	45	+1
Atl Refin 1. . 4		20¾	20	20¼	— ⅛
Atlas Tack . 2		6¾	6¾	6¾	
Aub Auto 2 . 47		64	61	63¼	— ⅛
Aust Nich . 63		8¾	8¾	7¾	+1¼
AviationCor . 13		12¼	11⅝	12¼	+1
Baldwin Loc 101		11	10¾	11	— ⅛
do pf . . 4		33	31¼	33	+1¼
Balt & Ohio . 48		22¾	22¼	22¾	— ⅛
do pf . . 28		38	37	37¾	— ⅛
Barker Bros 140		5¾	5¾	5¾	+ ⅛
Barnsdall . . 28		9¼		9¼	— ⅛
Bayuk Cigar . 45		41	39¼	41	+1¼
Beatrice Cr . 1		22¼	22¼	22¼	— ¼
B-Nut P 3 . 2		99	99	99	
Belding-Hem . 26		8¾	8¼	8¾	
Beig N Ry pfc pf 4.09	1	79¾	79¾	79¾	— ¼
Bend Aviat. . 78		18¾	17¾	18¾	— ⅛
Best & Co . 5		31¾	31¼	31¾	— ⅛
Beth Stl . 322		39½	38¼	39¾	+2¼
do pf . . 6		72½	71¼	72½	+2¼
Bigelow-San 120		24	24	24	— ⅛
Blaw-Knox . 3		14⅜	14¼	14⅜	— ⅛
Bohn Al 1¾ 6		48¼	47½	47¾	— ¼
Borden 1.60 5		33¾	33¼	33¾	— ⅛
Borg-Warner. 20		18¾	18¼	18¾	— ⅛
Brirgs Mf . 29		11⅜	11¼	11⅜	+ ⅛
Brk-M Sr . 5		15	38⅜	38⅝	— ⅛
do pfd 6 . 1		82	82	82	— ⅛
Brk U G S . 2		82½	82	82½	—1¼
Brunz-Bal . 120		13¾	13¼	13¾	+2¾
Bruns R & R 3		14	13¾	14	— ⅛
Bucyrus-E . 14		12	11¾	11⅝	— ⅛
do pfd . 17		17⅞	16¼	17	— ⅛
Budd Mfg pf 1		22	22	22	— ⅛
Budd Mfg . 35		5¼	5¼	5¼	+ ⅛
Budd Whl . 6		4¼	4¼	4¼	— ⅛
Bullard Co . 1		9¾	9¼	9¾	— ⅜
Bullock Pr . 2		17	17	17	— ⅛
Burr AM .40	24	17¾	17¼	17¾	+ ⅛
Butte & Sup 1		2¼	2¼	2¼	— ⅛
Butte C & Z 9		3¾	3¾	3¾	— ⅛
Butte & S . 2		5¾	5¾	5¾	+ ⅛
Byers Co . 15		25¾	25	25½	— ¼
Calif Pack . 6		23¾	23	23¾	— ⅛
Callahan Z L 6		1¾	1¾	1¾	— ⅛
Calu & Hec . 8		1¾	1¾	1¾	— ⅛
Can DGAls 1 .10		18¾	18¾	18¾	— ⅛
Canad Pac .150		17¼	16¾	17	— ¼
Cannon M 1 .000		28¾	28	28¾	+1¼
Case J I . .179		68¾	66	68¼	— ⅛
Case Jl pf 4 .50		78	78	78	+2
Caterpil Tr . 52		23	22	22¾	— ⅛
Celanese . .502		44	43½	44	— ⅛
Celotex . 7		4¼	4⅛	4¼	— ⅛
Cent Ag 1¼ 7		30¾	30	30	+¼
Cerro de Pas 12		34¼	33¼	33¾	— ⅛
Cert-teed . 2		5¾	5¾	5¾	— ⅛
Ches & O 2¾ 57		41¾	40½	41	— ⅛
Chic Cor 2 . 11		40	39	39	— ⅛
Chi & N W . 95		8¾	8¾	8¾	— ⅛
do pf . . 18		19	17⅞	18	+2
Chi G West . 4		4¾	4¼	4¼	— ⅛
Chi Mail . 11		11	11	11	
C M StP&P . 3		5¾	5¾	5¾	— ⅛
do pf . . 48		10¾	9¾	9¾	— ⅛
ChiPneuTri . 12		9¾	9	9	— ⅛
do pfd . . 1		20	20	20	—2¼
ChiRIaP . 7		5	4¾	5	— ⅛
do Tpc pf . 2		7¾	7¾	7¾	— ⅛
Childs Co . 2		7¾	7¾	7¾	— ⅛
Chrysler . .498		34¾	33¼	34¾	— ⅛
ChiTCab . 110		15¾	15¾	15¾	— ⅛
CIAF pf6¼ 110		67½	67¼	67¾	— ⅛
City Strs A . 50		4¼	4	4¼	— ⅛
City Strs . 19		2	1¾	1¾	— ⅛
do stfs . . 1		3¾	3¾	3¾	— ⅛
Clark Eq .120		13¾	13¾	13¾	— ⅛
Clastl Pea 1 . 1		23	22	22	
Coca-Cola 6 . 8		93¾	93¼	93¾	—1¼
do A 3. . 2		85¼	84¼	84¼	—1¼
Colla&Alk. . 167		18¼	16¾	16	—2
ColPrud&Ir. . 4		13¾	13	13¼	— ⅛
Colg Palm . 3		19¼	18¼	18¼	— ⅛
Colum G & E .80f . 69		24¾	23¼	24¼	— ⅜
Col Gas . .120		29¾	28	28¾	— ⅜
Col Fil&Tr pf .10		49	49	49	+5
ColuPict vtc. . 4		19¾	19¼	19¾	— ⅛
ColumCarb 2 . 2		33¾	32¾	33¼	— ⅛
ComCr pf1¾ 1		23	23	23	— ⅛
Comi Credit. . 6		14		13¾	— ⅛
do A . . 2		31¼	31	31¼	— ⅛
do pfd 1¾ . 2		23	23	23	— ⅛
ComMayTr 2 . 6		38¼	36¼	36¼	— ⅛
ComSolv .60	152	23¾	22¾	22¾	— ⅛
ConwithAB .80		4¾		4¾	— ⅛
do pfd 6 . 2		51½	50¾	50¾	— ⅛
Congol-N .60	6	17⅜	17¼	17⅜	— ⅛
Congress Cig 1	16	16¼	16¼	16¼	— ⅛
Con Film. . 1		4		4	
do pfd. . 14		12	11¾	11¾	— ⅛
ConsGasLAlb 56		38¾	37¾	38¼	— ⅛
do pfd 5. . 6		94	94	94	— ⅛
Con Laundr. 6		4	3⅝	3⅝	— ⅛
Con Oil. . .165		14¾	14¼	14⅝	— ⅛

Stocks and Sales	High	Low	Close	Ch'ge
Ann. Dlv. in	for	for	for	for
In Dollars. 100s.	Day.	Day.	Day.	Day.
ConRRCuba pf 8	8¼	7½	8¼	+ ⅜
Con Text. . 21	1¾	1¾	1¾	— ⅛
Container A. 2	8	8	8	— ⅛
do B. . 3	3¼	3¼	3¼	— ⅛
Cont Balt A. 3	14⅜	14⅜	14⅜	
do B. . 12	2¼	2¼	2¼	
do pfd 4 . 1	60¼	60¼	60¼	
Cont Can 2. 13	61⅜	60¾	61⅜	+1¼
ContDiamFib. 50	12¾	10¾	12¾	+2¼
Cont Ins 1.20	4	28	28½	28	— ⅛
ContOilDel. . 53	15¾	15¼	15¾	+ ⅛
Corn Prod 3 . 9	76¾	75¼	75¼	— ⅛
Coty . . 2	8¾	8¾	8¾	— ⅛
CrWheatCa 1¾ 3	35¼	35	35¼	— ⅛
CrosleyRad. . 1	11¼	11	11¼	+1
Crown Cork .122	54	51¼	53½	+2½
do pf 2.70 . 3	36	36	36	— ⅛
Crown Zeller . 5	5	4¾	4¾	— ⅛
Crucible Stl. . 8	23¾	22½	23	— ⅛
Cuba Co . . 35	2¾	2¾	2¾	— ⅛
Cuba RR pf 150	13¾	13¾	13¾	+2¼
Cub-Am&Sug. 10	7¾	7¾	7¾	— ⅛
CudahyP 2 . 3	49¾	49	49¾	— ⅛
Curtis Pub. . 2	28	25¾	25¾	— ⅛
Curtiss-Wrig. 72	3¼	3¼	3¼	— ⅛
do A. . . 22	5¾	5¾	5¾	— ⅛
Cush 7 pc pf 7				
Dairy & Co	130	86	86	86	
pfd .30 . 7	17⅞	16¼	16⅝	— ⅛
Del & Hud. 5	77¾	76	77	— ⅛
Del L & W 38	16¾	15¾	16¼	— ⅛
DARROW pfd. 1	11¾	11¾	11¾	— ⅛
Det Ed 4 . 1	27	27	27	— ⅛
Dis Mat 1.1 . 1	23¼	23¼	23¼	— ⅛
Domin Mines 1.50b	.255	33¼	33¼	33¾	+1
Domin Strs 1.20 . 1		18¼	18¼	18½	—
Doug Air 8 . 8		16	15¾	16	—
Dresser B . 2		9¾	9¼	9¾	— ⅛
Drug Inc 3. 18		52¾	52	53¼	— ⅛
Duhilil . 1		6¾	6¾	6¾	— ⅛
du P de N 3.210		78	75½	78	+1¼
East Kod . 1		6¼	6¼	6¼	— ⅛
East Kod 5. 8		79¾	76½	79	— ⅛
Eaton Mfg . 2		13¾	13¼	13¾	— ⅛
Elting Sch. . 71		3¾	2¾	3¾	— ⅛
do pfd. . . 2		15	14	15	— ¼
El & E Mfg . 1		20	20	20	— ⅛
El Auto-L . 48		23¾	22¾	23¾	— ⅛
El Boat . . 20		4¼	4	5¼	— ⅛
El P & L . 33		1¾	1¾	1¾	— ⅛
do pfd . . 4		27¾	27¼	27¼	—1¾
Elk H C . . 15		2	2	2	
do pfd . . 5		3¼	3¼	3¼	— ⅛
E Kod Chem . 2		113	111	113	— ⅛
Eq Of Bl 1 . 3		10¾	10¼	10¾	— ⅛
Erie R R. . 7		14	13¾	13¾	— ⅛
do pfd . . 1		17	17	17	— ⅛
Esr Vac Cl. . 1		12	12	12	— ⅛
Evans Prod. . 3		3¾	3¾	3¾	— ⅛
Fed Mot. . . 15		8¼	8¼	8¼	— ⅛
Fedders . pfd. 1		7	7	7	— ⅛
Fed Screw . 2		4	3¾	3¾	— ⅛
Fed W Svc A 2		5	4¾	4¾	— ⅛
Fid Pr . . 1				4½	— ⅛
Ins 1.20. . 2		28¼	28¼	28¼	— ⅛
FirestTAR .40	7	23¼	23	23¼	— ⅛
First N E 2½	7	66¾	65¼	66	— ⅛
Foster Wh 3	1	15¾	15¾	15¾	— ⅛
Foundation. .	4	17⅛	17¼	17⅜	— ⅛
Fo N I .95r	3	23¾	23	23¼	— ⅛
Fox Film A. 37		22¾	22¼	22¾	— ⅛
Freep Tex 2. 9		36¾	36	36¼	— ⅛
Gabriel A. . 8		4¼	4¼	4¼	— ⅛
Gamewell . .150		16	15	16	— ⅛
Gen Am Inv 9		19¾	19¼	19¾	— ⅛
Gen Am T 1 . 9		36	35½	35¾	— ⅛
Gen Asphalt. 42		20½	19¾	20	— ⅛
Gen Bak . 17		17⅞	17	17	— ⅛
†GenB pf $160		106	106	106	— ⅛
Gen Bronze. . 25		9¾	9¼	9¾	— ⅛
Gen Cable . 3		13¾	13¼	13¾	— ⅛
Gen Cable pf. 1		29¼	29	29¼	— ⅛
Gen Cigar 4 .10		47¼	46¼	46¾	— ⅛
Gen Cig pf 7110		110	110	110	+½
GenElec .40.217		24¼	23	23¾	— ⅛
do spl .60. . 1		12¼	12¼	12¼	— ⅛
G Foods 1.60	20	36¼	35½	35½	— ⅛
Gen GAE A. 6		3¼	3	3¼	— ⅛
do cv pf . 2		12¼	12¼	12¼	— ⅛
G Tal E 2.04g	1	34¼	34¼	34¼	— ⅛
Gen Mills 3 . 4		60	59½	59¾	— ⅛
Gen Mot .1 100s		28¾	28	28¾	— ⅛
do pf 5 . . 2		89¾	89½	89½	— ⅛
Gen Pub S. . 2		6¼	6¼	6¼	— ⅛
Gen R Sig 1.10		37¼	36	36¼	— ⅛
Gen R A U.185		14¾	14¼	14¾	— ⅛
do pf . . 12		22½	21½	22	— ⅛
G Refract . 7		16¼	16¼	16¼	— ⅛
Gillette 1 . 36		15¾	15¼	15¾	— ⅛
do pf 5 . . 1		55¾	55¾	55¾	— ⅛
Gimbel Bros. 20		6¾	6¼	6¾	— ⅛
Glidden Co . 14		16¾	15¾	15¾	— ⅛
Glid pr pf7 .19		80¾	80¾	80¾	— ⅛
Gobel . . 5		4¾	4¾	4¾	— ⅛
Godf J .1.20	4	23¾	22½	22¼	— ⅛
Goodrich . . 27		17¾	17¼	17¾	— ⅛
do pf . . 1		47¾	47¾	47¾	— ⅛
Good T & R 35		36¼	35¾	36	— ⅛
Goth & H. . 14		15½	15	15½	— ⅛
Graham P . . 58		3¾	3¾	3¾	— ⅛
G Union . . 68		10¾	9¾	10¼	— ⅛
Grand WT 1 . 33		33	33	33	— ⅛
Gran Con M.10		85	85	85	—5
GNI Ore ctf. . 9		13	12¾	13	
GtNoRy pf . . 44		23¾	22¾	23¼	— ⅛
Gt West Sug 31		27⅞	27¼	27½	— ⅛
Grigsby-Gran 19		2¾	2¼	2¼	— ⅛
Guantan Sug 1		3¼	3¼	3¼	— ⅛
Gulf Sta Stl. 1		27	27	27	—1
Hack W 1¼. . 1		30	30	30	+1¼
Hahn D Strs. 5		5	4¾	5	— ⅛
Hall Print . 15		7¼	7¼	7¼	— ⅛
Hanna pf 7110		77¼	77¼	77¼	— ⅛
Harb-Walker. 15		20½	20	20¼	— ⅛
Hartman A. . 3		1¼	1¼	1¼	— ⅛
do B . . . 31		1¼	1¼	1	— ⅛
Hat Corp A130		5¼	5¼	5½	— ⅛
Hayes Body . 3		2¾	2¼	2¾	— ⅛
Her Prov 1¼ 1		43¼	43¼	43¼	— ⅛
Her Choc 3.. 2		55¼	55¼	55¼	— ⅛
Holland F . . 1		9¼	9¼	9¼	— ⅛
Hollander . 2		8	8	8	
Houd-Her B. 3		6	5¾	6	
Houston Oil. 10		12¾	11¾	12	— ⅛
do new . . 3		6¼	6	6	
Howe Sn .40 . 1		20	20	20	— ⅛
Hud & Man. . 2		15¾	15¼	15¾	— ⅛
do pf 5 . . 1		40	40	40	— ⅛
Hudson Mot. 31		11¾	11¼	11¾	— ⅛
Hupp Mot . . 27		6¾	5¾	6¾	— ⅛
Ill Cent . . . 68		30¾	29¾	30¾	+ ⅝
Ind Motorcy . 3		14¼	13¾	14¼	— ⅛
Indust Ray 5	87	69¼	67¾	69	+ ¾
Inger R 1¼ 19		69	67½	68	+1¼
Inland Stl . . 1		40¼	40¼	40¼	+1
Inspirat Cop 1		7¼	7¼	7¼	— ⅛

STOCK MARKET AVERAGES

(Copyright, Standard Statistics Co.)

	50 Ind's.	20 Rails.	20 Util.	Total.
Saturday	87.8	45.5	104.4	84.1
Friday	87.2	45.3	104.7	83.9
Week ago	81.6	43.0	101.5	79.1
Month ago	76.0	40.1	88.4	72.6
*April 15	85.1	38.2	68.1	69.9
Year ago	34.4	14.4	58.4	36.3
2 years ago	148.8	116.1	204.9	154.0
5 years ago	118.8	118.7	113.2	115.6
High 1933	89.0	45.3	113.7	86.3
Low 1933	42.3	23.5	61.5	†43.9
High 1932	72.3	39.8	111.0	73.9
Low 1932	34.5	14.6	51.6	35.0
High 1931	140.9	104.5	203.9	144.3
Low 1931	80.0	30.8	92.6	61.3
High 1930	202.4	141.6	261.3	205.6
Low 1930	112.8	85.4	146.5	111.7
High 1929	252.5	167.8	353.1	253.5
Low 1929	141.3	117.7	154.3	140.2

*Day before President suspended gold payment.
†June 12. ††Feb. 27.

(Dow-Jones Figures.)

Group.	High.	Low.	Close.	Ch'ge.
30 Ind.	96.42	94.46	95.67	+.14
20 R. R.	45.02	44.01	44.45	—.06
30 Util.	94.86	94.01	94.56	—.16

Stocks and Sales	High	Low	Close	Ch'ge
Ann. Dlv. in	for	for	for	for
In Dollars. 100s.	Day.	Day.	Day.	Day.
Lambert 4. . 7	36	35½	35¾	— ⅛
LeeRubbT . 1	9	9	9	
LehighPortC. 3	23¼	23	23¼	— ⅛
LehighValC. 6	5	4¾	4¾	— ⅛
LehValRR. . 16	20¼	20	20¼	— ⅛
Lehman 2.60 7	86¼	84¾	86	— ⅛
Liberty-O-Pgi 20	29	28½	28½	— ⅛
Ligg&My B 5b 5	93	91¼	92½	— ⅛
LiggTulC1¼ . 9	19¾	19¼	19¾	+1
LimaLoco . 10	15	14¼	14¾	— ⅛
Liquid Carb. 24	33¼	31	31½	— ⅛
Lowe's 1.... 8	22¾	21½	21½	— ⅛
Loft . . . 3	3¾	3½	3½	— ⅛
Long-Bell A . 3	4¼	4¼	4¼	— ⅛
Lorillard 1.20 31	22¾	22¼	22¼	— ⅛
La Oil . . 7	2¾	2¾	2¾	— ⅛
L & N . . 3	53

WHEAT UP 3C ON DROUTH AND HEAT DAMAGE REPORTS

Advances Take Place in Both St. Louis and Chicago Pits—Rye Advances Sharply in Northern City.

TREND OF FARM PRICES

	Chicago Wheat.	Cotton.	Corn.	Hogs.
Saturday	85¼	9.90	53⅜	4.50
Friday	83⅝	9.73	53⅛	4.50
Week ago	76	9.27	48¾	4.55
Month ago	73⅞	8.98	48¾	5.20
Year ago	50¼	5.45	32	4.50
2 years ago	59⅝	10.18	57⅛	7.50
5 years ago	1.39⅛	20.98	95⅜	11.25
High, 1933	82¼	9.78	52¾	5.80
Low, 1933	48¾	5.96	26⅜	3.10

ST. LOUIS MERCHANTS' EXCHANGE, June 24.—Wheat futures advanced more than 3c on the local and Chicago boards at week end session in the wake of unofficial reports that heat and drouth had damaged grain crops in west and northwest, even more severely than had been estimated previously. It was a weather market throughout. July wheat sold up to 83½c, September wheat 85¾ and December wheat 88½. Cash wheat was up 2¾ to 3c.

Winnipeg wheat closed 1⅛@1⅝c net higher.

Liverpool wheat closed ⅝d to ⅞d higher.

July wheat opened at 81, up 1; September, 82¾, up ⅞, and December, 86, up ¼.

Local wheat receipts, which were 43.2[illegible] bushels compared with 15,000 a week ago and 54,600 a year ago, included 22 cars local and 6 through. Corn receipts, which were 94,500 bushels compared with 72,000 a week ago and 60,200 a year ago, included 45 cars local and 18 through. Oats receipts, which were 36,000 bushels compared with 42,000 a week ago and 3,200 a year ago, included 9 cars local and 9 through. Hay receipts were 1 car local.

By the Associated Press.

CHICAGO, June 24.—Increasing hopes and bounds, speculation for higher prices, whirled all grains within upward swing at week end, doubling top records unequaled since 1930.

Wheat sped skyward 3⅛ cents, and crossed the 80 cent mark a bushel for May contracts, which beginning on Monday will be added to the list of quoted active deliveries. Buying of wheat and other grains was on the largest scale witnessed in years, a result mainly of unofficially reported widespread crop damage and further severe losses expected because of extraordinary drouth and heat.

An excited close left wheat 2 cents to 2⅛ cents above yesterday's finish, corn 1@1½c up, oats 2⅛@2½c advanced, and provisions at a rise of 5 to 20 cents.

Indications were reported that United States cereal yields this season would prove the smallest in a generation. Nebraska, one of the states reported that small grains throughout that state were beyond redemption. Immense general buying started almost as soon as trading opened, while wheat, corn, oats and rye all at new peak quotations for the season. Leading authorities said overnight scattered rains were totally inadequate, and that effects of abnormal drouth and heat were practically unrelieved. Maximum temperatures of 111 Sunday were recorded.

Waves of profit-taking sales failed to check the onward sweep of prices until just before trading came to the day's end. At that stage an extreme setback of a cent a bushel from the top level took place, but the market as a whole continued strong. Houses with eastern connections were especially aggressive on the purchase side, although each new bulge in prices swept the market to a fresh high point. Announcement that harvesting of the new wheat had extended northward into Illinois was altogether without effect as a bearish influence.

No general breaking of the drouth and heat was indicated by the official forecast of the week's conditions.

Corn and oats chiefly borrowed strength from wheat.

Provisions finally responded to grain price upturns despite weakness of hog values.

Oats sold at 40 cents for the first time in many years when the December delivery climbed to 40¾.

Rye was as bullish as any of the other grains and at times climbed even faster than wheat with all deliveries well above 70 cents. Rye was the first grain to sell at more than a dollar the quotation at rent at this time last year. The December reached 78¾ cents.

CASH WHEAT 93 1-2C A BUSHEL IN SOUTHWEST MARKET

By the Associated Press.

KANSAS CITY, June 24.—Wheat bounded up toward the long absent dollar mark as Southwestern markets today as the grain rolled in from the harvest fields.

At Fort Worth, Tex., No. 1 hard winter wheat sold for 93½ cents a bushel, the highest in nearly three years.

Wheat graded No. 1 dark, with 18.6 protein content, brought 93¼ cents on the Hutchinson, Kan., Board of Trade.

The best cash wheat was marketed in Kansas early at from 83¼@86¼ cents a week ago and 140 cars of the new crop arrived from Kansas.

From the lows around the first of the year there has been a recovery of 45 cents a bushel.

Sharp Rye Rise at Winnipeg.

WINNIPEG, June 24.—Coarse grain futures soared upward with wheat prices on today's short but hectic session of the Winnipeg grain market, with rye featuring the action in that pit and flax a close second.

Boosted by buying of an undetermined nature from seaboard interests, rye climbed to the highest price levels since September, 1930, closing at the session's highest points, 6¾@9c above Friday's finish, July at 63⅜c, October 65 and December at 58½c. Flax, always a wide mover, advanced 5⅜@7c, mostly in sympathy with the gains in other grains.

ST. LOUIS CASH GRAIN

In the cash grain market Saturday, wheat was 2¾@3c higher; corn 2@2¼c higher and oats 2½c higher. The demand for all classes of grain was good.

Sales of cash grain made on the floor of the exchange today, were as follows:

WHEAT—No. 2 red winter, 82¾; No. 5 red garlicky, 77½; No. 2 hard, 83; No. 2 yellow hard, 83.

CORN—No. 3 mixed, 45; No. 2 yellow, 46; No. 3 yellow, 47½; No. 4 yellow, 44½; No. 5 yellow, 44½; sample grade yellow, 40; sample grade white, 36.

OATS—No. 2 white, 37½; red oats, 37. Grain "To Arrive" Market.

ST. LOUIS MERCHANTS' EXCHANGE, June 24.—Following is a list of bid prices for cash grain "to arrive":

16-Day: No. 2 white corn 48½c, No. 2 yellow 47c, No. 2 mixed 44¼c—Sept. premium for No. 2 white or yellow, Nebraska origin—market difference for lower grades; No. 2 corn (any color), Wabash, Iowa origin, 47¼c, No. 2 white, oats 36½c, No. 2 red 33½c, No. 2 mixed 34½c—1c less for No. 3. (20-Day)—No. 2 Red winter wheat 82¾c, No. 2 Hard 82¾c.

GRAIN, BIDS AND OFFERS

CHICAGO, June 24.—Grain bids and offers were as follows:

	Bids.	Offers.
July wheat	80	85¾
September wheat	81¼–⅜	87⅜–½
December wheat	84¾–¼	90⅛–⅜
July corn	47¾	
September corn	51¾–½	53⅝
December corn	55¼–⅛	56⅞–½

ST. LOUIS MERCHANTS' EXCHANGE, June 24.—Grain bids and offers:

	Bids.	Offers.
July wheat	82½	87½

LOCAL STOCK LIST MIXED FOR WEEK

Stix, Baer & Fuller and Missouri Portland Sell at Better Price Levels.

Trading was of only moderate volume on the St. Louis Stock Exchange last week and price changes among the usual leaders were mixed at the close.

Stix, Baer & Fuller turned over to extent of about 700 shares on rise to 11¼, for gain of well over point. Missouri Portland Cement sold up to 13½, an advance of more than a point. Wagner Electric and National Candy showed small gains.

On the lower side at close of week were Southern Acid, Rice-Stix, Scullin Steel preferred and Key Boiler Equipment.

Coca Cola Bottling and Hamilton-Brown were unchanged.

ST. LOUIS STOCKS

ST. LOUIS STOCK EXCHANGE, June 24.—Total stock sales on the local exchange during the week amounted to 4045 shares, compared with 4220 the previous week. Bond sales were $10000.

Following is a complete list of transactions on the exchange during the week, with dividend rates, sales, highest, lowest, closing prices and net change:

Stocks and Am. Div., in Dollars.	Sales for Week.	High for Week.	Low for Week.	Close Week.	Ch'ge Week.
Sr Sh 3	10	50	50	50	.....
Bruce pfd.	14	35	35	35	.....
C-CBO1.32	120	11¼	11¼	11	.....
Cerro M 1	110	12½	12¼	12½	.....
Ely & W.	10	15½	15½	15½	—½
Hen Br ..	10	4⅜	4⅜	4⅜	.....
Huss-Lig	120	3	2	3	+1
Internat'l	20	48¾	46½	46¼	+1¼
do pfd 6	50	110	110	110	—1½
do pfd 6	††11	110½	110	110½	.....
John-S-S.50	††11	25	25	25	.....
Key B Eq.	50	2½	2½	2½	½
Mo El A..	20	12	12	10	+2
Mo-P-Cem	826	13½	12	13½	+1½
Nat Cand 1	140	16½	16¼	16½	+ ¼
do 1st pf 7	12	98	98	98	.....
Pedigo Lake	50	3¼	3	3¼	— ¼
Rice-Stix	525	8¾	8	8	—1
Scul St pf	140	15	15	15	.....
Sq Ac 6	165	27½	25	27½	—1½
Sou B pf 7	94	††16½	116	††15½	.....
Stu-Bak'r	100	††11	11	††10¾	.....
do		††7	9	9	.....
Wag Elec	697	11⅜	10¾	11	+ ⅛
Wag Elec	100	11¼	11	11¼	.....
Unit Rail 4s	††1	16	16	16	+ ½

††Odd lots.
†Ex-dividend during the week.
**(000) omitted.

SATURDAY'S SESSION SALES.

Stocks and Bonds.	Sales.	High.	Low.	Close.	Net Ch'ge.
Bruce pfd	14	35	35	35	.....
Corno Mi 1	110	12½	12¼	12½	.....
Hen-Brow	10	4¼	4¼	4¼	.....
Huss-Lig	120	3	2¾	3	+1
Mo P Cem	145	13½	13	13½	+ ⅛
Nat Candy	75	16½	16½	16½	+ ⅛
Rice Stix	25	8½	8	8½	— ⅛
Sou B pf 7	12	116½	116	116	.....
	1	116	116	116	.....

HOGS STEADY TO LOWER IN WEEK-END TRADE

By the Associated Press.

EAST ST. LOUIS, Ill., June 24. (U. S. Dept. of Agriculture)—HOGS, receipts 4500; market steady to 5c lower than best time or steady with average Friday; top $4.50; 170-250 lbs. $4.35@50; 140-160 lbs. $3.50@3.95; 120-135 lbs. $2.75@3.35; sows largely $3.00@75; for the week, generally 10c lower; pigs steady; sows 15c lower.

CATTLE—Receipts 200, calves 100; compared with close last week, steers 15@25c higher; fed mixed yearlings and heifers steady; others weak; bulls and cowstuff steady; sausage bulls 10@15c lower; vealers 50c higher; stock steers 25c lower; top for week, handyweight steers and straight heifers $6.35; matured steers, $6.15; mixed yearlings, $6.25; cows $4; sausage bulls $4.25; vealers, $5.25; stock steers, $5.20.

Following is a complete list of bids for cash grain "to arrive":

Gen Alloys	1	2¼	2¼	2¼	.....
Gen Rayon	7	4¾	4¾	4¾	.....
Gen T & R	*25	80	80	80	.....
G Thr Rub	1	8¼	8¼	8¼	.....
Glen Alden	12	17¼	16¼	16¼	.....
†Globe Und 1.20g		5¾	5¾	5¾	.....
†Gold Seal Elec	1	2½	2½	2½	.....
Goldfield Cons.	3	1¾	1¾	1¾	.....
Gorh Mf vtc 1g	16	20	19	20	.....
Greyhound	5	11	11	11	.....
Gt Atl & Pac 7b	*50	164¼	162	162	.....
Gt Nor Pap 1	*50	20½	20½	20½	.....
†Groc Str vtc	1	2½	2½	2½	.....
Guard Inv	1	3¾	3¾	3¾	.....
Gulf Oil Pa	3	58¾	58½	58¾	.....
Hazel Atl G 4b	36	67½	66	67	.....
†Hazeltine	1	3¾	3¾	3¾	.....
†Heinz Co	1	34¾	34¾	34¾	.....
†Helena Rubin	1	1⅛	1⅛	1⅛	.....
†Hir Walker	425	28¾	26½	28¾	.....
Hoe pfd	110	18½	18½	18½	.....
Holling G .70b	5	8¾	8¾	8¾	.....
Horn & Hard 2	*25	23¾	23¾	23¾	.....
Holling G .70b	5	8¾	8¾	8¾	.....
Humble Oil 2	3	85	84	84	.....
†Hygrade Fd	1	5½	5½	5½	.....
Ill P&L 8s pf	*50	26	26	26	.....
Imp Oil Can 1.5	1	14	14	14	.....
Ins Co N Am 2	1	44	44	44	.....
Intl Hrv pf 3½	*25	23½	23½	23½	.....
Inter Pet 1.12	72	17½	16¾	16¾	.....
Inter Util B	1	2¾	2¾	2¾	.....
†Inters Eq cv pf	1	23½	23½	23½	.....
†Ital Sup'pw A	1	2½	2½	2½	.....
Jonas & Naum.	1	1⅛	1⅛	1⅛	.....
Kirby Pet .10g	20	9-16	9-16	9-16	.....
Kirkl Lake G 4	1	7-16	7-16	7-16	.....
Lake Sh M 2 2½b	18	38	37¾	37¾	.....
†Lefe Real pf	1	8¼	8¼	8¼	.....
†Leonard Oil	2	1¼	1¼	1¼	.....
†Lion Oil	1	37	37	37	.....
L Star Gas .60f	8	11¼	11¼	11¼	.....
Long Is Lt	42	15¼	13½	15¼	.....
†Louis L & E	1	3¾	3¾	3¾	.....
Maryland Cas...	1	4	4	4	.....
Mass Util Asso...	1	2¼	2¼	2¼	.....
Massey Harris..	1	6½	6½	6½	.....
†Mavis Bot A.	1	2¼	2¼	2¼	.....
McKee A&GCo B	*150	18¼	18	18¼	.....
†Memphis N Gas.	1	4¾	4¾	4¾	.....
Mercant Strs....	1	13	13	13	.....
†Merritt C & P.	6	3	2¾	3	.....
†Michigan G & O	1	4¾	4¾	4¾	.....
Mid St Pat A vtc.	2	3¼	3¼	3¼	.....
Mid Util pf	1	2	2	2	.....
Mid West Util....	2	½	½	½	.....
Modine Mfg.....	1	15	15	15	.....
Mount Prod .80..	1	5½	5½	5½	.....
†Nat Aviation....	1	9¾	9¾	9¾	.....
†Nat Bellas Hess..	10	3¾	3½	3¾	.....
Nat Fuel G 1....	1	17¾	17¾	17¾	.....
Nat Inves war....	1	1⅛	1⅛	1⅛	.....
Nat Leather.....	5	2	2	2	.....
Nat Service.....	1	1⅛	1⅛	1⅛	.....
Nat Sug Ref 2....	1	38	38	38	.....
New E P pf 6 ..	*190	54	53½	53½	.....
N J Zinc 2.....	2	51¾	51	51¾	.....
†Newmont Min ..	3	39½	38	39½	.....
N Y Sh P .40 ..	1	11½	11½	11½	.....
Niag Hud P 1....	6	13	12½	12½	.....
do A war.....	6	1¾	1½	1¾	.....
do B war.....	1	4¾	4¾	4¾	.....
Nip Shi M B .20		4¾	4¾	4¾	.....
Nor AmAP pf ..	*50	12¾	12½	12¾	.....
Nor Pipe L ...	1	5½	5½	5½	.....
Nor St P A 4 ..	1	40¼	40¼	40¼	.....
†Novadel Ag S ..	1	51½	51½	51½	.....
†Nov Cop.....	14	⅝	5-16	⅝	.....
Ok Nt Gas 6½ pf	1	7¼	7	7¼	.....
†Pac West Oil ..	4	6½	6½	6½	.....
†Pantepec Oil ..	5	1	1	1	.....
Parke Davis ..	100	25¾	24½	25¼	.....
Park Rust Pr 2½	3	50	49	50	.....
Pennroad.....	8	3¾	3¾	3¾	.....
Penin Tel 1.....	*150	9½	9½	9½	.....
Phila Co 3.....	1	14¼	14¼	14½	.....
†Phoenix Sec	5	2	2	2	.....
†Pioneer Gold .60	79	12¾	12	12	.....
Pitney Bowes ..	3	44¾	43½	43½	.....
Pitts Pl Gl .80 ..	1	32	32	32	.....
Prosperity Co....	1	1¼	1¼	1¼	.....
Prud Roy.....	14	15-16	⅞	⅞	.....
Pure Oil 1.....	1	13½	13½	13½	.....
Pyrene Manu Am	1	¾	¾	¾	.....
Pub Ut Hold xw	1	⅛	⅛	⅛	.....
Rainbow Lum B	1	½	½	½	.....
Relian Intl A..	5	4¼	4¼	4¼	.....
Repub Gas.....	6	11-16	11-16	11-16	.....
Reyburn Inc....	3	2¼	2¼	2¼	.....
Rich Oil pfd ..	11	7	7	7	.....
Roan A Cop rts..	39	1-16	1-16	1-16	.....
Root Ref 2 pf..	1	26	26	26	.....
†Royal 77pf....	2	12	11½	12	.....
Ryan Cons.....	1	3	3	3	.....
Safety CHAL 12.	*175	53	46	53	.....
†St Anth Gold ..	6	7-16	7-16	7-16	.....
St Regis Paper..	1	6	5¾	6	.....
Salt Cr Prod 1..	2	9¾	9¾	9¾	.....
Schultz B S....	115	5-16	5-16	5-16	.....
Scullin Steel ..	1	1⅜	⅜	1⅜	.....
Selby Shoe 1.40.	1	18	18	18	.....
Sentry Ref Inc..	1	1¾	1¾	1¾	.....
Shattuck Denn ..	1	2¾	2¾	2¾	.....
Shenan Doah ..	*50	37	36½	37	.....
Shevlin Wmn ..	1	1¾	1¾	1¾	.....
So Am G & Fi..	2	15	15	15	.....
So Penn Oil .80.	2	15	15	15	.....
So Pipe Line ..	1	2	2	2	.....
Spalding A G..	1	2¾	2¾	2¾	.....
Spear & Co....	1	1¾	1¾	1¾	.....
Spencer Kell A..	1	2¾	2¾	2¾	.....
Stand Comm Tob	1	18	18	18	.....
Stand Oil Ind..	1	37¾	37¾	37¾	.....
Stand Oil N J..	1	51¾	51¾	51¾	.....
Starrett A.....	1	5½	5½	5½	.....
Starrett B.....	1	5½	5½	5½	.....
†Stutz Motor Am..	8	17¼	16¾	17	.....
Sunray Oil.....	3	1¼	1¼	1¼	.....
Swift & Co....	21	20¼	19½	20¼	.....
Swift Int.....	1	20¼	19½	20¼	.....
†Swiss Am El pf	3	85¼	84¾	84¾	.....
Tastyeast A	1	½	½	½	.....
†Teck Hu G .60.	13	5¾	5¾	5¾	.....
Texas Gulf Su..	2	10¾	10¾	10¾	.....
Thermoid pf 6..	*50	24	24	24	.....
†Transcont Air ..	1	5½	5½	5½	.....
†Trans Lux	1	2¾	2¾	2¾	.....
†Trunz Inc.....	1	3¾	3¾	3¾	.....
Tripiex R Ch 1..	40	17¼	16¼	17	.....
Tubize Chat	4	3¾	3½	3¾	.....
Un A.....	3	34½	30½	34½	.....
†Tung Sol Lamp..	1	8	8	8	.....
Union Oil.....	6	5-16	¼	5-16	.....
†Unit Carr Fast..	2	5¼	5¼	5¼	.....
Unit Corp war..	8	4⅜	4⅜	4⅜	.....
†Unite Dry Dock	10	2¾	2¾	2¾	.....
Unit Founders	1	2¾	2¾	2¾	.....
United Gas.....	39	4½	4¼	4½	.....
do war.....	1	1⅜	1⅜	1⅜	.....
Us L & Pow A..	24	8	7¾	7¾	.....
do cv pf.....	2	32½	32½	32½	.....
†U S & Int Sec..	2	2	1¾	2	.....
†do pf.....	1	51¾	51¾	51¾	.....
U S Elec Pow..	12	2¼	2¼	2¼	.....
†U S Foil B .20.	26	10¾	10	10¾	.....
†U S Lines pf..	1	1½	1½	1½	.....
Unit Stores vtc..	3	½	½	½	.....
Unit Verde .40..	1	4½	4½	4½	.....
Utah Apex M....	1	1⅜	1⅜	1⅜	.....
†Utility Equities	8	3¾	3¾	3¾	.....
Util Pow & Lt..	1	2¼	2¼	2¼	.....
Util & Ind pf..	1	6	6	6	.....
Waco Aire.....	9	12¾	11¾	13¾	.....
†Wenden Corp	2	5-16	¼	5-16	.....
Wright Ar 50....	58	5¾	5¾	5¾	.....
Yukon Gold.....	1	11-16	11-16	11-16	.....

DOMESTIC BONDS.

Ala Pow 5s 51..	1	77⅜	77¾	77¾
do 5s 58.....	3	69	69	69
do 4½s 67.....	3	69	69	69
Alum Co 5s 52..	4	95⅞	95½	95⅞
Alum Ltd 5s 48..	1	74	74	74
Am Cr P 5s 53..	1	3¼	3¼	3¼
AmE&P 6s 57 A..	1	28½	28½	28½
AmG&E 5s 2028..	15	86¼	86	86¼
Am G&P 5½s 48..	32	101⅛	101	101⅛
AmP&L 6s 2016..	8	63	62½	62½
Am R M 5s 48..	1	62¾	62¾	62¾
do 4½s 33 ..	1	79¾	79¾	79¾
Appal El 5½s 41..	23	88½	87	88¼
Appal P 6s2024A	3	82	81½	82
Ark P&L 5s 56..	3	77¼	77¼	77¼
As Elec 4½s 53..	14	39	38	38½
AtG&E 5s 46 A..				
inv ct	1	18¾	18¾	18¾
Bell Tel Can 5s..	21	18½	17¾	18½
do 5s 57 B	3	23	23	23
do 5s 55 A	1	18	18	18
do 4½s 57 C....	1	18	18	18
do 4½s 48 C....	30	17¼	17	17¼
Ber Am Sr 5s 48	8	17½	16¾	17
AsTelUt 5¼s 44C	1	17	17	17
AsT&T 5½s 55A	2	39⅞	39⅞	39⅞
Atlas P 5½s 43..	3	53	52	53
Bald L 5½s 53..	1	87¼	87¼	87¼
Balt&O 4s 48....	1	57	57	57
BellTCan 5s 55A	13	95⅝	95⅜	95⅝
do 5s 57 B	11	96	95½	96
do 5s 55 C	1	96	96	96
do 5s 58	1	56	56	56
do 5s 55	4	90½	90	90½
do 5s 54 D	1	90	90	90
do 5s 57 D	4	84½	84½	84½
Birm Gas 5 59 ..	1	56	56	56
Broad RP 5 54a..	1	46	46	46
Can N Ry Eq 7 ..	1	101¾	101¾	101¾
Can Pac 6 42....	5	96⅛	96	96
Can Pac 5 56....	2	74½	74½	74½
Ced R Mtg 5 53..	1	93¾	93¾	93¾
Cent Ill P 5 56g	1	90	90	90
do 4½ 67 F	5	62	62	62
Cen Ms 5 55 D ..	4	90½	90	90½
Cen Pow 5 57 C..	1	90½	90½	90½
Cen Pow 5 57 D..	4	84½	84½	84½
Cen P Swr 5¼ 49	2	3¾	3¾	3¾
Cen StPaL 5½s ..				
1st	2	43	43	43
2d	2	60	60	60
Chi Pn T 5½ 42..	2	41¼	41	41
Cit Ser 5 66	2	41¼	41	41
Cit S Gas 5½ 42..	5	61	60½	61
Cit SGPipe 6 43..	2	72	72	72
Clev E Il 5 39 ..	4	105½	105	105½
Colum G&E 5 52..	4	103½	103½	103½
do 5 54 B	4	101½	101½	101½
do 4½s 60 E....	6	93	92¾	93
do 5 52 C	33	102¾	102½	102¾
do 5½ 62 G....	33	107¾	107½	107¾
Comw Su 5½s 48a	3	76¾	75	75¼
Conn Ltd 4½ 53..	1	105	105	105
Con Pr 5 55 D..	5	97¾	97½	97¾
Con G Ut 6½ 43a	1	109	106	106
Consum P 5 36 ..	1	103¾	103¾	103¾
do 4½ 58	5	99	99	99
ContG&E 5s 58 A	9	62¾	61¾	61¾
Crane Co 5s 40..	10	89½	88	89½
Crucible 5½ 55 ..	4	67¼	67¼	67¼
Cudahy 5½ 46	1	97½	97½	97½
CumbCP&L 4½56	6	83	83	83
DaytonP&L 5s 41	1	105½	105½	105½
DelEiPow 5½ 59	1	84¾	84¾	84¾
Denv Gas 5½ 51..	1	101	101	101
DetCGas 6s 47 A	1	91	91	91
ElElIll 5s 35....	1	102½	102½	102½
ElPasNatG 6½s ..				
ww	1	60	60	60
ElecP&L 5s 2030	8	49¼	48¼	48¼
EmpireDis 5s 52	10	54¾	53½	54¾
EmpOaR 5½ 42..	8	50	49½	50
Fairbk Mors 5 56	1	85½	85½	85½
Fat Ut Ind 5 54..	2	35	34½	34½
FirestoneCM 5 48	2	87½	87½	87½
FirestoneTire 5 42	5	90½	90½	90½
FlaP&L 5s 54....	2	97¾	97¾	97¾
FlaP 5½s 79 A..	8	67¼	65¾	65¾
GaryE&G 5s 34 A	2	51½	51½	51½
Gatin Pow 5s 56	1	74¼	74	74
Gen Elec 4½s 65	1	67	67	67
GenPubUt 6½ 56	6	38	37¾	38
Gen Refract 5s ..				
ctfs	14	99	97½	99
Geo Pow 5s 57..	13	76⅞	76	76
GlenAldCoal 4 65	5	55¾	55½	55½
Glidden Co 5½ 52	5	80	80	80
Gobel A 6½ 35A	30	80¼	77	79¼
GodchauxS 7½ 41	1	99	99	99
†Gobel A 6½ 35A	30	80¼	77	79¼
GulfOilPa 5s 47..	2	99¼	99½	99½
do 5s 57	20	98	98	98
GulfStUtil 5s 56 A	1	78	78	78
HallPr 5½ 47 A..	1	68	68	68
Hous LAP4½ 78D	5	94	93	94
do 4½ 81 E	18	93¾	92¼	93¾
do 5 53 A	1	88	88	88
do 4½s 48 C....	1	18	18	18
do 4½s 48 G....	30	17¼	17	17¼
Ice Mach 6s 40..	8	17½	16½	17
IllNor Ut 5 57..	1	94¼	94¼	94¼
IllP&L 5 56 C....	26	84	83½	84
do 5½ 57	5	53¾	53½	53¾
do 6 53 A	6	71¾	71½	71¾
do 5½ 54 B	1	66	66	66
Ind Nat Gas 5 57	1	90	90	90½
Ind P Svc 5 57..	1	90	90	90
Ind P Svc5 56D	21	66½	65	66
do 5s	6	89	89	89
Jacksonv Gas 5 42	1	48¼	48¼	48¼
Jer CePAL4½61C	12	90½	90	90
do 5 47 B	2	98	98	98
Jon & Laugh 5s	1	105	105	105
Kan P&L 5 57 B..	1	83	83	83
Kan Pow 5 47 A..	1	76½	76½	76½
Ky Util 6¼48 D..	3	89	88	88
do 5 49 I	1	75	75	75
do 5 51 J	9	75	74¾	75
do 5 52 E	2	76	76	76
Kresge 5 45ctfs	57	85	85	85
Lah F H 6s2026a	10	85½	79¾	80¾
Lake Gas 5 54....	1	103¾	103½	103¾
do 5½s 49	16	101¾	101	101¾
do 5s 61	9	95¾	87½	95¾
Lou P&L 5s 57....	5	85¾	85¼	85¾
Man P 5½s51b..	5	43	42¾	43
Mass Gas 5½s 46	1	89¾	89¾	89¾
Metro Ed 5s 62f	1	85¾	85¾	85¾
Miw Util 5s53 ctf	1	94	94	94
Mo Pac 5s 77 A..	2	99	99	99
Mont P 5½s 43..	3	83½	83½	83½
Mtn S Gl 4½s

Fine Roads Prove Greatest Motoring Hazard, Expert Finds

Good Brakes, Careful Driving Needed More on Them Than Anywhere Else.

"One of the greatest dangers for a motorist is the broad straight, smooth highway," said W. T. Palmer, traffic expert, addressing a "brake clinic" of automobile fleet operators and service station owners.

"Nearly all drivers are careful on bad roads," said Palmer, who is an official of the company making Rusco brake linings. "But when the average motorist gets out on a fine, wide, smooth highway, he relaxes his caution and increases his speed. The newspapers and the insurance statistics tell the rest of the story.

"The height of carefulness, both in mental attitude and in car condition, is required on the wonderful roads we have throughout the country.

"Almost twice as many persons are killed on fine state highways as at intersections, curves, railroad crossings or any other of the so-called danger spots—all needlessly and all because of careless driving or car neglect.

"In almost 100 per cent of automobile accidents, the predominating cause is the failure of drivers to exercise a proper sense of responsibility by assuring the safe condition of their vehicles or by operating them properly in our increasingly fast highway traffic.

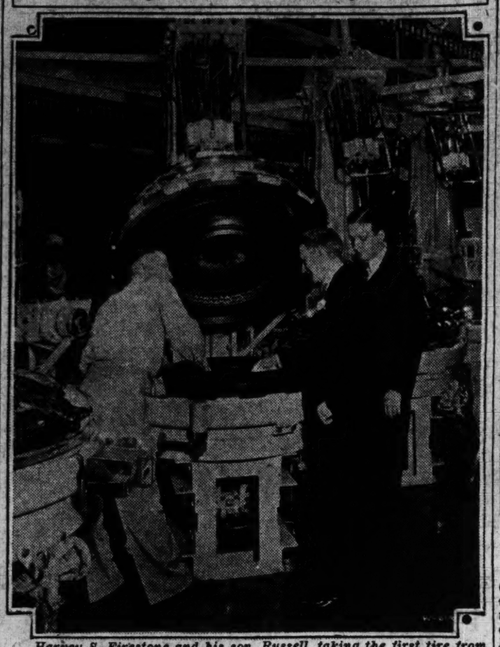
"As the speed of our traffic has gone up, the mechanical condition of millions of our cars has gone steadily down for the past three years. According to the American Automobile Association, there are 8,000,000 cars now operating on our roads with brakes, steering gears, tires and lights in a serious and dangerous condition of wear or disrepair.

"Thousands of valuable lives, thousands of automobiles, millions of dollars and innumerable hours of grief and suffering, would be saved in this country annually if every motorist would adopt this simple, inexpensive rule: Never go on a paved highway with a car with worn or out-of-adjustment brakes, steering gear, tires or lights and, once there, let caution be doubled instead of relaxed."

Road Mileage in United States.

There are slightly more than 3,000,000 miles of rural roads in the United States, with 830,000 miles in State highway systems and the rest local, county or township roads. Nearly 75 per cent of State highway mileage is surfaced, 33 per cent of it high type. Only 24 per cent of the local road mileage is surfaced and not more than 5 per cent is high type.

Making Tires at Chicago Fair



Harvey S. Firestone and his son, Russell, taking the first tire from the mold in the Firestone Tire and Rubber Co. exhibit at the Chicago World's Fair. Visitors to the Firestone exhibit see tires made before their eyes—from the 50-ton mixing machine which prepares the rubber through the "gum dipping" process to the vulcanizing and finishing of the tire.

Packard Exhibit Instrument Weighs Visitors' Signatures

Visitors at the Packard exhibit at the Chicago World's Fair are having the novel experience of learning the exact weight of their signatures.

A delicate balance, identical with several used daily in the laboratories of the Packard Motor Car Co.'s factories, is used to determine the weight of the signature of each visitor. A card is weighed. Then, after the signature has been written on it, the card is weighed again. The difference shown on the balance is the actual weight of the ink used in writing the signature.

The scale which, in its exactness, is typical of hundreds of fine precision instruments used in the making of Packard cars, weighs in millionths of a pound. It even weighs the dot of a pencil on a piece of paper.

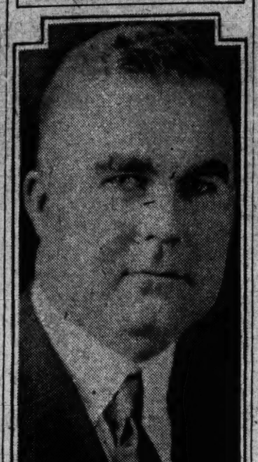
Ford Opens Exhibit In a Chicago Hotel For Duration of Fair

The Ford Motor Co. has opened a display in the Congress Hotel, on Michigan boulevard, Chicago, which will continue for the duration of the Century of Progress Exposition. Visitors in Chicago are invited to see this display.

Those who desire to see how Ford cars are built are invited by the company to visit the Chicago assembly plant at 12,600 Torrence avenue. Company busses and cars operate between the plant and the display in the Congress Hotel, providing free transportation for all who wish to visit the plant.

Cards of introduction to officials in charge of the Ford display in the Congress Hotel will be supplied by any St. Louis Metropolitan Ford dealer to car owners planning to visit Chicago during the summer.

Chrysler Engineer Awarded Degree



FRED M. ZEDER

Vice-president of the Chrysler Corporation in charge of engineering, on whom the degree of Master of Engineering has just been conferred by the University of Michigan in recognition of "his encouragement of fundamental research in engineering." Zeder, with Walter Chrysler, designed the original Chrysler car. He pioneered development of high compression auto engines, "floating power" engine mountings and use of rubber in automobile construction. He created the Chrysler Engineering Research Laboratory. The engineering department under Zeder employs more than 1000 workers.

Ford Salesmen Here May Be Members of The Producers' Club

Salesmen for the St. Louis metropolitan Ford dealers are now eligible for membership in the Ford National Producers' Club, it is announced here. The Ford National Producers' Club is a new organization, members of which get considerable additional remuneration for their efforts, and is open to all high grade salesmen.

The membership, while limited at the start, the announcement stated, is now open and every high-grade salesman working for a Ford dealer in the United States is a candidate for membership.

Carries Entire Sample Line



Chevrolet sedan delivery especially fitted at the St. Louis plant with shelving to hold 25 sample cases and designed for use by salesmen of the Brown Shoe Co. so that they can carry the company's complete sample line. The car is one of 43 delivered this year to the Brown Shoe Co. The photograph was taken at the Coronado Hotel the past week during a Brown Shoe Co. convention.

Beguhn Appointed Zone Supervisor For Hudson-Essex

The Hudson Motor Car Co. has appointed E. J. Beguhn district supervisor in charge of the zone including Missouri, Kansas, Iowa, Nebraska, Minnesota, North and South Dakota, part of Illinois and part of Montana.

Beguhn in 18 years in this zone has been a retail salesman, sales manager, dealer, wholesale manager and special factory representative. He will have his headquarters in Kansas City.

Rain Checks for Cars.

A car washing plant, operating in Topeka, Kan., passes out a "rain check" with each car washing operation. If it rains within 24 hours, one takes the car back and gets another wash.

Cadillac Salesman Wins State Amateur Golf Championship

Chester F. O'Brien, a member of the new car sales force of the Oliver Cadillac Co., Cadillac and LaSalle distributers at 4100 Laclede avenue, is the possessor of the large silver trophy which is emblematic of the State amateur golf championship. This he won on the Westborough Country Club course during the week of June 13-18. In addition to the trophy of which he retains permanent possession, he won the large annual cup donated by the golf association. This cup, which he will hold for a year, must be won three times in succession to become the property of the winner.

O'Brien, who is 25 years old, has been a consistent performer in local amateur golf circles for 10 years. When in his 'teens he won the Municipal City Golf tournament. In 1928 he was runner up for the State title. He will compete in the national amateur championships in July in Cincinnati.

Automotive Service Men Hear Talk on Proper Piston Rings

Thursday evening, the Fleer Petty Auto Supply Co., Koochook Co., Kirn Auto Supply Co. and the H & H Machine & Motor Parts Co. sponsored an engineering meeting for the benefit of automotive service men at the German House, Jefferson and Lafayette avenues.

The principal speaker was Harry Potter, service engineer of the Sealed Power Corporation, Muskegon, Mich. Potter started in the automobile business in 1904, worked in all branches of the business, and for 10 years has been working with the car manufacturers in an engineering capacity on problems of increasing gas and oil mileage through the use of proper piston rings.

Potter's talk was based on manufacturing methods to build piston rings for the modern engine and causes and remedies of engine troubles.

The meeting was attended by 350 service men.

Newest Types of TRAILERS $347 and Up
MORE THAN 60 TYPES OF BODIES TO SELECT FROM
Terms Can Be Arranged
BAILEY AUTO BODY CO.
At Our Showrooms, 1320 S. Grand, St. Louis
Silent, Horizontal and Double Arm LIFT DUMP BODIES $210

Fleet of 158 Ford V-8s Costs Firm 3 Cents Per Mile

Depreciation, Insurance and All Operating Expense Included in Figures for Six Months.

Careful accounting saves large sums in the operating costs of automobile and truck fleets, say officials of the St. Louis branch of the Ford Motor Co., making public cost figures for six months V-8 operation by the Morton Salt Co.

"It is possible to reduce operating costs and judge purchase of new equipment by installation of an accurate accounting system," say Ford officials. The experience of the Morton Salt Co. is that of many other large operators of motor vehicle fleets. Wirt Morton, vice president, informing the Ford Motor Co. of the six months operating costs, wrote:

"The Morton Salt Co. operates a fleet of 158 V-8 automobiles which, according to its very accurate accounting system, traveled a total of 1,965,087 miles in the last six months of 1932.

"The actual cost per mile, after per

NEW WAY TO BUY CARS WINS THOUSANDS

AS DODGE SALES DOUBLE IN EIGHT DRAMATIC WEEKS

WHEN a car steps out and doubles its sales in eight short weeks, it's a sure sign that something sensational has happened!

That is just what Dodge has done—it has shown increases of 50% to 300% in city after city—proof that Dodge is offering more for the money.

See For Yourself!

And Dodge doesn't ask you to take anybody's word for its value and performance. Dodge wants to give you a "Show-Down"—an out-and-out comparison of the big new Dodge Six with competitive cars.

The "Show-Down" plan lets you be the judge of what this new Dodge can do. The "Show-Down" score card, which any dealer will be glad to give you, puts the comparison in black-and-white.

You Be the Judge!

Go to the nearest Dodge showroom and ask about this amazing new way to buy automobiles. It takes all the gamble and guess work out of car buying.

You won't be asked to buy. You won't be subjected to any high-pressure sales talk. The new Dodge is good enough to sell itself to you!

You'll see the 7 big ways the Dodge Six will save $50 to $100 in running expenses alone. You'll see how Floating Power engine mountings give the big new Dodge Six the smooth, vibrationless riding qualities rarely found in even high priced cars of more cylinders—yet retain the known economy of six!

You'll see the 21 points of quality that lift Dodge right out of its own price class . . . make it as good and better than many cars selling for a fancy figure.

You'll see 12 features of performance that show you what this Dodge can do on the highway . . . in traffic . . . wherever driving is toughest. Wherever a car needs to show its stuff in responsiveness and stamina.

Get the Facts Today!

Hurry and ask your Dodge dealer all about the "Show-Down" plan. Get the score card and take it home—you'll enjoy this fascinating new game of scoring automobiles. Then make up your mind to choose your next car—not on sales talk—but on what you know to be the facts about performance and value!



GET THIS "SHOW-DOWN" SCORE CARD FREE

Your dealer will be glad to give you a copy of this score card. Take it home with you . . . see in black and white the startling comparison between Dodge and competitive cars! Just ask for it—it's free! No obligation whatever.

DODGE "6" $595 AND UP, F. O. B. FACTORY, DETROIT
115-INCH WHEELBASE

Dodge Eight $1115 to $1395 f. o. b. factory, Detroit

ILLINOIS

Milstrand Motor Co., 3339 Washington Blvd.
Dorn Auto Company, 7013 Page Blvd.
Pendler Easton Motor Sales, 5831 Easton Avenue
Hickman-Burke, 3100 Gravois Ave.
E. R. Shade Sales & Service, 4647 Page Blvd.
West Florissant Motor Sales, 6518 W. Florissant Ave.
Maplewood, Barker Motor Co., 7466 Manchester Ave.
Ruprecht Motor Company, 8025 South Broadway
Rahmberg Motor Co., 2323 S. Kingshighway
Rahmberg Motor Co., 718-730 Cass Avenue
Augusta, Augusta Garage
De Soto, Eye Motor Company
Ferguson, Givens Motor Sales
Herculaneum, Dugan Motor Co.
Overland, Bo-Dow Motor Co.
Pacific, Mayle Motor Co.
St. Charles, J. H. Machens
Washington, C. A. Krumsick

Alton, Hoefert Brothers, Inc.
Belleville, Oliver C. Joseph
Carlyle, Siever Brothers
Collinsville, Bitzer & Co.
Columbia, Gundlach Motor Co.
East St. Louis, Fill Motor & Tr. Co.
Edwardsville, Tuthorn Motor Company
Gillespie, Klocke Garage
Granite City, Bremer Sales & Service
Greenville, Central Garage, Inc.
Jerseyville, Chas. Sjebenmorn
Marion, Keever-Webster Motor Co.
Mascoutah, J. D. Mollman
Mt. Olive, West End Garage
Nashville, Washington Garage
O'Fallon, Anheuser-Ruth
Staunton, Chas. F. Franz
Steeleville, George Fiene
Trenton, Hines Motor Sale
Waterloo, Ben Kerber
Wood River, Hoefert Brothers, Inc.

ALL EYES ON DODGE

Everybody is Talking Pontiac!



"Pontiac's appearance makes me feel proud of it—it is so smart and trim—very modern."



"Pontiac makes a hit with me because of its Straight Eight performance. I get away first every time."



"I like it because its weight and strength make me feel safe and it is so comfortable and easy-riding."



"I'm strong for Pontiac because it is so economical—easy to buy and easy to own."



"I like my new Pontiac because I use it in business every day, and I need a car that's got durability enough to 'take it.'"

"I like my comfort when on a trip—and our new Pontiac is so comfortable, thanks to Fisher No Draft Ventilation."

"BALANCED VALUE"

15 miles or more to the gallon is what owners say the Pontiac Straight Eight gives them. And Pontiac continues to do so, even after thousands of miles of use.

Such operating efficiency can come from only one thing—and that is Balanced Design, which means that each part is scientifically balanced and related to all the others—so that all strains are equalized for uniform life and durability. This in turn means Balanced Value.

For example, Pontiac's pistons are electroplated to insure tight fit and long wear, and they are balanced to an eighth of an ounce. Connecting rods, crankshaft and pistons are tunneled for positive, metered oil supply to insure long life. The crankshaft is doubly-balanced; main and crankpin bearings overlap; which, with Pontiac's exclusive harmonic balancer, eliminate vibration.

Owners really begin to appreciate this, after, say 25,000 miles, when they realize how fine their Pontiac is still running and how little it has cost them.

Take a demonstration. You'll agree then that Pontiac deserves its increasing sales.

Be sure to ask for a copy of the booklet, "What do you mean—Balanced Value." It is free.

Remember it takes *all* of these qualities: Economy—Durability—Comfort—Safety—Performance—Appearance (not only some of them) to make a modern car.



The 4-door Sedan, $695, f. o. b. Pontiac. Special equipment extra.

Visit the General Motors Bldg., Century of Progress

PONTIAC THE ECONOMY STRAIGHT EIGHT
ECONOMY · DURABILITY
COMFORT · SAFETY
PERFORMANCE
APPEARANCE
$585 AND UP FOR PONTIAC 6 ON EASY TERMS
A GENERAL MOTORS VALUE

PONTIAC DEALERS EVERYWHERE—SEE THE ONE NEAREST YOU

DODGE & PLYMOUT
At Low Money-Saving Prices!
Your Car Before You Buy Any
4647 Page Blvd. E. R. SHADE, Sal

When Buyi
DEMA
thes

PLU
FACT
✓ AIR-COOLING
✓ SUPERCHARGER
✓ 100 H. P. AIRPLANE ENGINE

The great performance, comfor
air-cooling have never been ava
in this smart 100 H. P. Olympi
ownership at a sensational pr

FRANKLIN
Olympi
$1385

FRAN

SOUTHWEST WI
F. C. McD
3000 Locust Blv
Phone J

Automotive Service Men Hear Talk on Proper Piston Rings

Thursday evening, the Fleer Petty Auto Supply Co., Koochook Co., Kirn Auto Supply Co. and the H & H Machine & Motor Parts Co. sponsored an engineering meeting for the benefit of automotive service men at the German House, Jefferson and Lafayette avenues.

The principal speaker was Harry Potter, service engineer of the Sealed Power Corporation, Muskegon, Mich. Potter started in the automobile business in 1904, worked in all branches of the business, and for 10 years has been working with the car manufacturers in an engineering capacity on problems of increasing gas and oil mileage through the use of proper piston rings.

Potter's talk was based on manufacturing methods to build piston rings for the modern engine and causes and remedies of engine troubles.

The meeting was attended by 350 service men.

Fleet of 158 Ford V-8s Costs Firm 3 Cents Per Mile

Depreciation, Insurance and All Operating Expense Included in Figures for Six Months.

Careful accounting saves large sums in the operating costs of automobile and truck fleets, say officials of the St. Louis branch of the Ford Motor Co., making public cost figures for six months V-8 operation by the Morton Salt Co.

"It is possible to reduce operating costs and judge purchase of new equipment by installation of an accurate accounting system," say Ford officials. The experience of the Morton Salt Co. is that of many other large operators of motor vehicle fleets. Wirt Morton, vice president, informing the Ford Motor Co. of the six months operating costs, wrote:

"The Morton Salt Co. operates a fleet of 158 V-8 automobiles which, according to its very accurate accounting system, traveled a total of 1,965,067 miles in the last six months of 1932.

"The actual cost per mile, after adding together operating costs, variable costs and fixed costs, for the entire fleet was $.0318 per mile per automobile. The cars on which these costs apply were in service an average of six months each as of Dec. 31, 1932, and were used in every section of the United States.

"Depreciation on these automobiles is figured at a flat rate of $187 per year per car. Most of the units in the Morton fleet are tudor sedans with a few panel types included.

"These Ford V-8s have made it possible," says Morton, "for our salesmen to do 30 hours' work today, compared to what they could do in 10 hours in the old days of railroad transportation, at no greater cost per mile than railroad transportation. Salesmen thus have been able to build up old contracts as well as extend the market into new retail outlets."

Farming on Rubber Tires



Goodyear farm tractor tires speeding up farming operations on the farm of William Schultze at Gumbo, Mo. Designed for maximum traction in earth and resistance of ground slippage, these Goodyear tractor tires also make it possible for a farmer to use his tractor for hauling on paved roads from which steel-tired tractors are barred. A tractor fitted with these pneumatic tires has more power available for useful work, it is claimed, because of lowered rolling resistance, is easier to operate, rides more smoothly, and performs farm and hauling operations at higher speeds at lower operating cost and with longer tractor life.

New Firm Succeeds So. Side Chevrolet With the Same Set-Up



C. E. O'Meara, zone manager for the Chevrolet Motor Co., announces the appointment of the South Side Chevrolet, Inc., succeeding the South Side Chevrolet Co., Inc., 3645 South Grand boulevard.

The new company, of which Joseph E. Burger is president and sales manager, and Marvin P. Yates vice-president and general manager, will continue the same setup that was for nine years the South Side Chevrolet Co.



J. E. BURGER. M. P. YATES.

Burger has been with the Ralston Purina Co. for 13 years in its sales promotion department.

Yates has been for many years sales manager of the William R. Warner Co. of New York and St. Louis.

The firm is carrying a display of all the new Chevrolet cars.

Old Cars in Corsets.

Foreign countries are the destinations of huge quantities of old automobiles from the United States for conversion into various articles from corsets to small bungalows.

From Motoring's Early Days



Two Cadillacs of years ago that are on exhibit in the General Motors building at the Chicago World's Fair. The one at the left is a 1911 Cadillac, the first car with a self-starter. Standing beside it is C. F. Kettering, vice-president in charge of research for General Motors. At the right is a 1904, one-cylinder Cadillac coupe, the first closed car built by Cadillac.

Hupmobile Cars Equipped With New Ventilating System

A ventilation system operated by draft deflectors has been developed by Hupmobile engineers and ventilation specialists, and is available on all current models.

The system, a Hupmobile-Dole design, provides draftless ventilation in cool weather, as well as windshield breeze so desirable in hot weather. By a simple adjustments, the deflectors can be made to act as wind scoops, thus sending an additional flow of air into a car.

The deflectors are mounted at the leading edge of the front window, where they have full control of the air stream which is created by the motion of the car. By various adjustments of these deflectors, full control of ventilation is secured. The deflectors not only perform efficiently, but are designed to blend with the form of the body and to contribute to the grace of contour.

Big Business in Motor Busses.

Of the 104,000 motor busses in the United States last year, the $2,213 listed as common carriers transported 1,736,000,000 passengers and covered 1,797,000,000 miles, grossing in revenue $348,800,000.

U. S. Rubber Co. for Years Seldom Off 24-Hour Day

According to Matt J. Herold, district manager of tire sales for the United States Rubber Co. in St. Louis, for several years his company has scarcely been off the 24-hour day. It has been the rule, rather than the exception, for its factory to run night and day.

"For the past several months," Herold says, "production has been crowded to the very limit. May was one of the biggest months in our history and we have expectations of an even greater production in June. This applies equally to our Detroit, Indianapolis and Los Angeles factories.

"A substantial number of sound dealers have been added to the sales organization throughout the United States during the past year, adding a total potential annual sales volume of about $3,500,000.

"Steady employment has been enjoyed by the workers of our company during the past few years. Salaries suffered little change. In fact, recent salary increases of many other companies were simply restorations of pay cuts our workers never had to take. All of this may be attributed to an increase of 78 per cent in factory efficiency, in face of price declines of 54 per cent, a small part of which price decline has been retrieved as a result of recent price advances."

Cleared of Traffic Dangers.

Because of traffic dangers, the town council of Bealsville, Pa., forbids any person to roll a hoop or ride a bicycle, scooter, kiddie car, tricycle, or to roller skate or slide down hill on streets or sidewalks.

Morgan-Jones Co., Now Hudson-Essex, Diamond T Dealer

The Morgan-Jones Motor Co., 1162 South Kingshighway, has been appointed by the Hudson-Frampton Motor Car Co. as an authorized Hudson and Essex Terraplane dealer. The appointment was announced by R. C. Frampton, president of the Hudson-Frampton Motor Car Co., distributor.



J. S. MORGAN.

The firm, of which J. S. Morgan is president and E. B. Jones vice-president and secretary, has operated as Morgan-Jones Co. for six years.

It has complete facilities in its building for servicing all makes of automobiles as well as Hudson and Terraplane cars.

Morgan-Jones Co. also has been appointed as a dealer in Diamond T motor trucks. This appointment was announced by G. C. Stevens, St. Louis branch manager for the Diamond T Motor Truck Co.



E. B. JONES.

The firm is displaying the new Hudson and Terraplane cars and Diamond T truck models, which cover the full range of sizes and types.

DODGE & PLYMOUTH SALES & SERVICE
At Low Money-Saving Prices! Let Us Appraise Your Car Before You Buy Any New Car
We Need Used Cars Badly.
4647 Page Blvd. E. R. SHADE, Sales & Service RObsedale 3460

When Buying a Car
DEMAND
these
PLUS
FACTORS

✓ AIR-COOLING — The air-cooled engine banishes water cooling worries forever. No more boiling, freezing or leaking radiator. No more overheating or loss of power at high speeds.

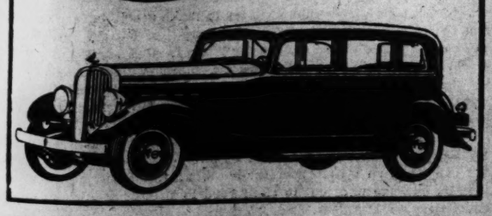
✓ SUPERCHARGER — Packs the fuel charge *equally* and in *maximum* quantities into every cylinder. Greatly increases smoothness, acceleration and economy of operation.

✓ 100 H. P. AIRPLANE ENGINE — Actually having flown an airplane, this sensational engine now zooms the hills and glides motorists to the finest and most thrilling performance they have ever known.

The great performance, comfort and luxury advantages of air-cooling have never been available at so low a price. Now in this smart 100 H. P. Olympic you can find true Franklin ownership at a sensational price. Get behind the wheel and DRIVE! That's the Franklin answer to the meaning of Franklin PLUS features. You'll find a realization of the thrills you have long desired in a car. Call us, we shall gladly place a car at your disposal.

FRANKLIN Olympic $1385

Airman $1935
Twelve 2895
All prices f. o. b. factory



FRANKLIN

SOUTHWEST WILLYS COMPANY
F. C. McDonald, Pres.
3000 Locust Blvd., St. Louis, Mo.
Phone JEff. 3800

Output of 30 to 40 Rubber Trees Used In Each Modern Car

With increasing use of rubber in automobiles, yearly output of 30 to 40 rubber trees is required to supply tires, tubes and parts for one modern car.

In 1925, the average car used about three pounds of rubber parts in addition to the rubber in tires and tubes, whereas 1933 models carry 30 to 60 pounds of rubber parts, according to research engineers of The Goodyear Tire & Rubber Co.

More than 90 per cent of modern automobiles use at least 30 to 40 pounds of rubber made up into 11 or 12 classes of parts, ranging from spark plug caps and door bumpers to torque spring insulators and engine mountaings.

Improvement in engines and fuels, and with introduction of new silent running tires making for extremely quite operation, have necessitated use of rubber insulation to reduce body noices formerly drowned out by engine and tires.

Rubber insulation is also important in breaking up synchronization of vibrations and noises between engine and body caused by high speed performance and use of all steel bodies.

Prominent among uses for rubber in automobiles other than in tires and tubes are floor mats, fan belts, spring bumpers, window channels, bushings, body shims and hydraulic brake hose.

Goodyear engineers believe more and more rubber will be used in body and fender construction. It is entirely possible that there will be more replacement of solid steel parts with rubber, perhaps replacing the car's entire spring mechanism with rubber.

Hudson and Essex Ventilating System Proved in Hot Spell

"The hot wave which has just made itself felt throughout the country has furnished a real practical test of the ability of the ventilating systems on current automobiles to provide comfort for the car owner under torrid conditions," says R. C. Frampton, of the Hudson-Frampton Co., distributor of Hudson and Essex Terraplane cars.

"The combination of open windshield, ventilating deflectors, turned outward to act as wind scoops, and the opening of the cowl ventilator, provide a coolness in the front compartment which has never before been possible. The side deflectors, acting as wind scoops, complete the work of the open windshield in providing a breeze which makes every spot in the front compartment cool and airy.

"In a recent test at the factory in Detroit, with the thermometer hovering around the 100 mark—in fact the hottest June day on record at the Detroit Weather Bureau—a test was made with a Terraplane eight standard sedan, with all combinations of ventilating adjustments made possible by the equipment installed on this car as stock equipment. It was found that by far the greatest amount of air was drawn in through the open windshield. In fact, quite adequate cooling was secured with the windshield and cowl ventilator open.

"With the wind deflectors turned inward, however, to act as scoops, conditions were perfect, and areas not reached by the windshield breeze, due to deflection caused by the cowl, were reached by the wind drawn in through the deflectors. The result was that not a dead spot was to be found in the car, and it was possible to drive in comfort under heat conditions which would normally render the occupants of the front compartment extremely uncomfortable."

Henry Ford
Dearborn, Mich.

A MESSAGE TO ALL FORD WORKERS

You and I together are credited with having created "mass production." We use it to make more things in less time at lower cost. By it the people have more and better goods at cheaper prices. Workmen earn higher wages with less strain—not less work. The level of American family comfort has been visibly elevated.

Industry never harms a country: harm comes from elsewhere. But Industry bears the brunt of it. After the slump came, we increased our $6 minimum wage to $7 a day, which continued for 22 months. Today our wage rate is the highest in our line. But Industry still suffers for something she did not cause. Between making and using things, something outside Industry has stepped in to prevent the maker from making and the user from using.

We pioneered the 8-hour day, the 5-day week, a minimum wage that has always exceeded the market rate. Relations between employees and the Company have always stood on a just and human basis. We are as interested in social progress, and possess as sensitive a social conscience as any reformer whose theories have never met the test of a pay-roll. We pay for doing what we think is right. And we achieved these industrial decencies not by regulation or compulsion, but by being free of financial control and "gentlemen's agreements"—free to do what we saw was right and necessary.

We have no fears of what is ahead. We can make good motor cars under any just system. I think industry will spread out. Big factories, crowded industrial centers, will dissolve. Instead we shall have workshops in village and country. Nearness to the land will prevent the worst shocks of economic change. The benefits of "mass production" can be retained without the evils of massed industrial crowding. That is the next step.

You and I are able to take this next step because of what we learned in taking the present one.

Henry Ford

June 23, 1933

...ANCED
...ALUE"

...to the gallon is what own-... Straight Eight gives them. ...nues to do so, even after ...s of use.

...efficiency can come from ...nd that is Balanced Design, ... each part is scientifically ...ated to all the others—so ...re equalized for uniform ...y. This in turn means Bal-

...Pontiac's pistons are elec-...re tight fit and long wear, ...anced to an eighth of an ...ing rods, crankshaft and ...eled for positive, metered ...re long life. The crankshaft ...d; main and crankpin bear-...hich, with Pontiac's exclu-...lancer, eliminate vibration.

...y begin to appreciate this, ... miles, when they realize ...Pontiac is still running and ...cost them.

...nstration. You'll agree then ...erves its increasing sales.

...k for a copy of the booklet, ...mean—Balanced Value." It

...takes *all* of these qualities: ...bility—Comfort—Safety—...Appearance (not only some ...e a modern car.



The 4-door Sedan, $695, f. o. b. Pontiac. Special equipment extra.

...Motors Bldg., Century of Progress

...DURABILITY
...SAFETY
...MANCE
...RANCE
...IGHT
$585 AND UP F.O.B. PONTIAC EASY G.M.A.C. TERMS
A GENERAL MOTORS VALUE
...ONE NEAREST YOU

...'s pleasing appearance makes me feel ...f it—it is so ...and trim—...odern."



ST. LOUIS POST-DISPATCH

DRAMA-MUSIC-MOVIES

PAGE 8E — ST. LOUIS, SUNDAY MORNING, JUNE 25, 1933.

Rip Van Winkle Wakes Up

Shades of Joe Jefferson and Robert Planquette, Dead These Many Years, Will Hover Among The Trees in the Forest Park Stage While the Ghost of Washington Irving Watches With Them The Operatic Version of the Famous Old Comedy.

IT has been 40 years or more since Robert Planquette, the French composer of "Chimes of Normandy" wrote the music for the light opera "Rip Van Winkle" which, with the book given a musical comedy twist for an introduction and with Planquette's original score, the Municipal Opera will present tomorrow night on the stage in Forest Park. Widely proclaimed as a world premier of the opera it is hardly that for Planquette saw his work produced in London and Paris before he died, 30 years ago. It was given in New York earlier. At that time for English speaking theater goers there was but one Rip Van Winkle—Joe Jefferson—and this country and England refused to accept the operatic version or any other version for that matter which did not present Jefferson in the role which he had made famous. In Paris, however, Planquette's work, standing alone on its splendid music, was an immediate success. The modern book—the original for Planquette's score was written by H. B. Farnie, an Englishman—is by John Trevor Scholl and Edgar B. Smith.

Going back beyond Planquette's time it has been more than 100 years since St. Louis first saw "Rip Van Winkle" on the stage. It is far more than 20 years since Joseph Jefferson last played that famous character to delight St. Louis audiences, but as the story will be told on the stage tomorrow night—a story of Washington Irving's tale upon which Jefferson based his classic comedy—it is essentially the same old Rip who appears, for the librettists, despite their adaptation of the story with the modern note, have kept faithfully to the lovable Rip Van Winkle, that vagabondish ne'er-do-well, who wandered off into the Catskill Mountains, caroused with Henderick Hudson's ghostly crew, and slept for 20 years.

• • •

STICKING to dates, it was precisely 102 years ago next Friday—on June 30, 1831—that St. Louis saw its first presentation of "Rip Van Winkle" in dramatic form. The theater was the old Salt House on Second street, near Olive, the occasion the benefit of Mrs. Noah M. Ludlow, whose husband, one of the first dramatic pioneers to visit St. Louis, and later famous as a manager here was then managing a touring company for James H. Caldwell of New Orleans. It is reasonable to believe that Ludlow played Rip on that occasion, for he was a fine comedian. The play had been originally produced at Albany, N. Y., May 26, 1828, with Thomas Flynn as Rip and Charles B. Parsons the Derrick of the cast. Parsons played Rip in Cincinnati, under Ludlow's management a few months later. In October, 1829, William Chapman produced his version of "Rip Van Winkle" in Philadelphia. Chapman was Joseph Jefferson's uncle and a member of that famous family of actors who first navigated a show boat on the Mississippi River. Later Joseph Jefferson's father, Joseph Jefferson, the second—the famous Joe was the third of that name—played the role with success. It was not impossible that Washington Irving saw him in the role, for he admired that old actor.

The first famous player of Rip was James H. Hackett, in his later years more famous for Falstaff, in which character Ben de Bar, famed in the old St. Louis theaters, was his only rival. Following him in the character was Charles Burke, step-son of the second Joseph Jefferson, and young Joseph's half-brother, who using the Chapman-Jefferson version created his own play. That, in turn was the basis of Joseph Jefferson's classic comedy. For one day, reading the "Life and Letters" of Washington Irving, the then young Joseph encountered a word of praise for his father as an actor and for himself. He thought of Burke's play and read Irving's story. Then he wrote his version of the play that made him so great a figure of the American stage, but it was remodeled several times and once with the help of Dion Boucicault, before it assumed its finished and classical form, which is the basis of the operetta which Municipal Opera presents tomorrow night.

• • •

FOR this occasion Scholl and Smith have interwoven a modern note in their book for Peter van Winkle, nicknamed "Rip," a radio announcer, lives in suburban Bungalow Manor, where his wife has social ambitions. He comes home tired but scheduled by his wife for a costume party at the home of Mrs. Knickerbocker, descended from an old Dutch family. Peter manages to evade the summons, as do his daughter and her beau, and the sympathetic and modern young cavalier gives his prospective father-in-law a drink from his hip-flask before he and the daughter, leaving Peter at his ease, are off to a night club. It is powerful post-Volstead stuff, the schnapps in that hip-pocket flask. Peter sleeps and dreams he is indeed old Rip van Winkle.

And then follows the story as we all know it — the story of Irving's original tale as translated to the stage by Jefferson.

Joseph Macaulay, one of the finest acting-singers to grace the big Forest Park stage is to play Rip. He was especially engaged for the present summer season with reference to that particular role, and for months has been steeping himself in the Jefferson tradition.

The role of Mrs. Van Winkle, Rip's shrewish wife, will be sung by Nancy McCord with Helen Arnold as their daughter, Meenie. Deerick Beekman will be in the hands of Leonard Ceeley, while Doris Patston will be Katrina, Allan Jones the Hans and Henry Rabke Hendrick Hudson.

Prominent in the score will be Rip's "Echo Song," his song with children's chorus "Where Is My Girl," his trio with Meenie and Hans "The Marriage Contract," Gretchen's "Letter Song," the chorus "King George," sung by the villagers; the "Chorus of Cowards" and the "Nine Pins" chorus sung by Hendrick Hudson's crew.

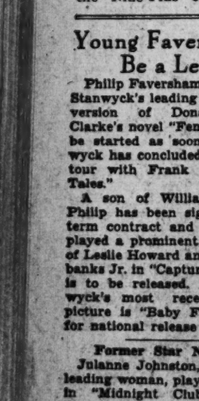
Young Faversham to Be a Leading Man

Philip Faversham will be Barbara Stanwyck's leading man in the film version of Donald Henderson Clarke's novel "Female," which will be started as soon as Miss Stanwyck has concluded her co-starring tour with Frank Fay in "Tattle Tales."

A son of William Faversham, Philip has been signed to a long-term contract and he already has played a prominent role in support of Leslie Howard and Douglas Fairbanks Jr. in "Captured," which soon is to be released. Barbara Stanwyck's most recently completed picture is "Baby Face," scheduled for national release on July 1.

Former Star Now Extra.

Julanne Johnston, former screen leading woman, plays an extra part in "Midnight Club" with Clive Brook, George Raft, Allison Skipworth and Helen Vinson.



Warren William in "Mind Reader" at the Missouri.

Amusement Calendar

MUNICIPAL OPERA—Starting tomorrow night, "Rip Van Winkle," book by John T. Scholl and Edgar Smith, music by Robert Planquette. Last time tonight of "White Lilacs."

Motion Pictures

LOEW'S—Ann Harding, Robert Montgomery, Alice Brady and Myrna Loy in "When Ladies Meet."

AMBASSADOR—William Powell in "Private Detective 62" with Margaret Lindsay and Sheila Terry. Girl and music stage show with Joe Penner.

FOX—Warner Baxter and Elissa Landi in "I Loved You Wednesday." Girl and music show on the stage.

MISSOURI — Warren William and Constance Cummings in "Mind Reader" and a revival of the musical film, "King of Jazz."

GRAND CENTRAL—Bette Davis in "Ex-Lady" and Chester Morris in "Tomorrow at Seven."

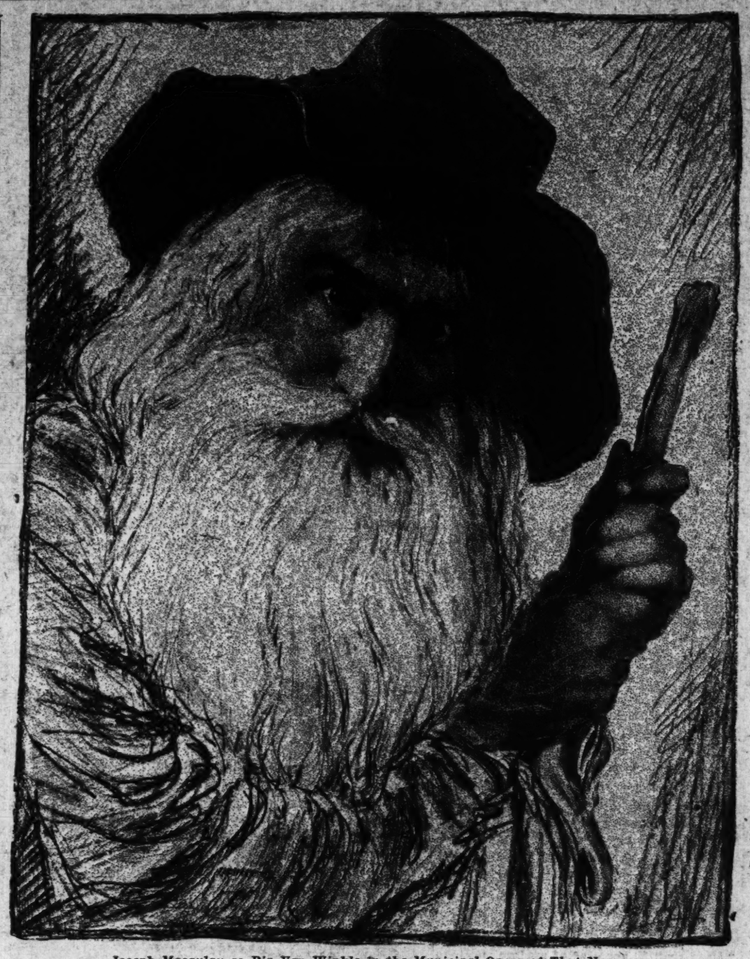
Veteran's Army in A Musical Comedy

"Knee Deep in June," a new musical comedy by Grace and Stepp Murphy, will be presented next Wednesday and Thursday evenings in the St. Louis University auditorium under the auspices of the Veteran's Army. A cast of 50, with specialties and dances and a singing chorus of young men and women of St. Louis will take part in the production.

Blanche Bliss Lyons, former director of the Detroit Civic Theatre but now of St. Louis, is staging the play.

Bing Crosby, Inc.

Before leaving Hollywood for the Yosemite, where he will make the first of six short film features, Bing Crosby had himself incorporated under the laws of California. He is president and sole stock holder of "Bing Crosby, Ltd., Inc." His brother Everett is secretary. Previously incorporated under the laws of Delaware, Bing receives a salary from both corporations.



Joseph Macaulay as Rip Van Winkle in the Municipal Opera of That Name.

THE WEEK'S NEW FILMS

By Nie

IF THE movie producers have overlooked the point of the play, "I Loved You Wednesday" in making it into a cinema drama for the Fox this week, they have, nevertheless, provided an entertaining picture, after the screen manner, and it is so delightfully played by the lovely Elissa Landi, Warner Baxter and Victor Jory that it ranks high among the lighter of the season's offerings. In passing it may be remarked that the title, which is meaningless to most picture fans, comes from, "And if I loved you Wednesday, what is that to you? I do not love you Thursday, so much is true." The idea in the original play was that a little student ballet dancer tries, after five years, to recaupture the happiness of some months spent in Paris with a fellow student who, unfortunately, has a wife. Realizing that he will return to his wife as he always has done, she goes away on a yacht with a man of the world who has no ideas of matrimony and who is quite likely not to love her Thursday. The picture, on the other hand, has the yachting gentleman hurrying her away to a wedding ceremony at the finish and making her an honest woman and one who will be loved, truly, every day in the week from then on. As the smart man-about-town—he is really a man about the world for Vicki, the dancer, meets him in South America, goes with him to New York, writes to him while he is helping to build the great Boulder Dam, and finally returns to see him again in this country—Warner Baxter is excellent. Jory, too, is fine as the married man lover and just to see Miss Landi is alone worth the price of admission.

• • •

Another Triangle.

THERE is something of the same sort of situation in "When Ladies Meet" at Loew's. Maybe you remember the story for this was the play which wound up the Casey Stock Company season at the Shubert Theater a month or so ago. There is a married man who is making love to a young author and an honest young boy friend who finally shows the writer the error of her ways by bringing about a meeting with the married suitor's wife. The picture is inclined to be too conversational and rather slow to get under way but, along about the middle when it speeds up it is pleasing and amusing. It, too, has advantage of a genuinely fine cast. Ann Harding is the long suffering wife and Frank Morgan the philandering husband while Myrna Loy is the love hunting other woman who does not realize until the last minute that Robert Montgomery is right at hand ready to supply all the happiness she can use for the rest of her life. Pretty good company that and, in addition, Alice Brady, fresh from the stage, is well cast in the role of a rather simple and blundering friend of every one concerned.



Elissa Landi in "I Loved You Wednesday" at the Fox.

• • •

An Honest Copper.

WILLIAM POWELL, in "Private Detective 62," at the Ambassador, is a plain clothes copper—if you can imagine Bill ever wearing any very plain clothes—who specializes in checking up on the carryings on of gay husbands and wives to provide divorce evidence. A gentleman at heart as well as in dress Bill sickens of his work when he is assigned to get something on Margaret Lindsay. Margaret was a nice and rich lady who liked to gamble but after the private detective had taken her in hand, proved that she had nothing to do with a murder case and saved her $45,000 or so, she was ready to take him out of his profession forever and make a diplomat out of him or something. It's pretty good meller of the rather conventional sort and gets exciting at times.

• • •

Fortune Telling.

HOW the fake crystal ball operators do their stuff is cleverly told in "The Mind Reader" at the Missouri with Warren William shining brightly as a carnival faker who rises in the world to become the adviser of silly women the country over. He is not always right in his guesses. Sometimes he causes suicides and breaks up the wrong homes. Also he manages to make a mess of his own marriage to pretty Constance Cummings but Connie loves him through thick and thin and even at the finish, when Warren goes off to jail to serve eight or ten years for manslaughter, the customers are led to believe that she will camp at the hoosgow gates and that happiness, though delayed, is in the offing. Also on the Missouri's program is the old Paul Whiteman musical film, "The King of Jazz," which has been taken from the shelf, dusted off and put in circulation once more. A sort of glorified screen vaudeville it is as handsome in its photography as it was three or four years ago.



Bette Davis in "Ex-Lady" at the Grand Central.

• • •

Parlor, Bedroom and Bath.

"EX-LADY" at the Grand Central introduces Bette Davis as a star in a role of a girl who didn't believe in matrimony, but who got married anyway and ran into a lot of trouble. Clever at times in its suggestiveness it is not meant as entertainment for children—or did the movie magnates have the youngsters in mind as prospective audiences? The other feature at the Grand Central is "Tomorrow at Seven," one of those mystery mellers which invites you to try and guess who the murderer is.

Lew Ayres in a New Movie.

With Lew Ayres cast in the starring role, "In the Money," a film drama of a plumber who gambles his way to a fortune, went into work at Universal studio last week. Murray Roth and Howard Emmett Rogers wrote the story. Roth is directing and the large supporting cast includes Ginger Rogers, Charles Grapewin, Shirley Grey, Merna Kennedy, Tom Dugan and Arthur Vinton.



Ann Harding in "When Ladies Meet," at Loew's.

Katharine Cornell To Do Shakespeare

Katherine Cornell has announced that her plans for next season are three-fold: she will make her first appearance in a Shakespearean role; she will take her first step toward establishing a repertory company, and she will make a coast-to-coast tour, primarily to visit cities in which she never before has been seen.

"Romeo and Juliet" has been selected by Miss Cornell for her debut in Shakespeare. This tragedy will be staged with great simplicity, stress being placed upon the play rather than upon the pharaphernalia. Last winter the actress made her first appearance in a classic role in "Lucrece," but not even in her early days in stock has she ever acted in Shakespeare. With "Romeo and Juliet" as her new production of the year, she also will produce Bernard Shaw's "Candida" and Rudolf Besier's "The Barretts of Wimpole Street," thus offering three well contrasted dramas.

According to her present plans, she will open her season late in November on tour and then travel to the Pacific Coast, via St. Louis, visiting a number of one-night stands. She will not be seen in New York until next spring.

Blue Melodies for The Highland's Bill

"A Revue in Blues" is the title of the offering to be presented by Harry Lange and his Musical Merry makers as the feature of the entertainment program at Forest Park Highlands this week. The 54-minute program will embrace blues melodies from 1910 to the present time. The secondary feature of the bill will be the "Buchmann Follies," a song and dance presentation, with Clyde Bormann, banjoist, as master of ceremonies.

Director, Actor, Author.

Elliott Nugent, who is directing "Three-Cornered Moon," has achieved success as an actor, director and playwright. He prefers directing pictures.



William Powell in "Private Detective 62," Ambassador.

A Schoolmarm Goes Cinema

How Kay Clark Gave Up Teaching to Become Sheila Terry and Discovered That the Mills of the Hollywood Gods Grind Exceedingly Slow and Not Always So Very Well—Now She is Headed Upward Again With a Part in Bill Powell's Picture.

By H. H. NIEMEYER.

LAST winter, out in Hollywood, we told Sheila Terry, a nice little movie girl, that we would write something about her one of these days but, somehow, we never got around to it. Now Sheila is on exhibition here this week along with Bill Powell in "Private Detective 62" down at the Ambassador and seeing her in the film yesterday brought her story to mind. As a matter of fact there are two stories of her life as far as it has gone to date, of Sheila Terry. Only one of these stories has received circulation thus far because interviewers have always questioned her about the life of Sheila Terry and neglected to inquire about Kay Clark.

They are both one and the same girl, and when you get the history of Sheila Terry from her own lips, it is a straightforward story of theatrical struggle with the conventional climax of ultimate recognition and success.

If you happen to ask her the story of Kay Clark, she will answer: "That's something else altogether," and launch into a vastly different recital of time, tide and fortune.

There had to be a beginning to all this, and on this point there is no dissimilarity in the two stories—she was born only once, in one place and at one and the same time. In other words, Sheila Terry was born Kay Clark on a farm near War Road, Minnesota, on the day of March 5, 1910. When the two characters in the one person parted company is a matter on which she herself is a little hazy, but it all came about on account of the conflict of her own will, in the abstract sense, and a will, in the legal sense, which a more than proverbial uncle made.

• • •

"ONE of my very earliest desires was to go on the stage"—it was Kay Clark talking this time—"but my folks had me trained to become a school teacher on the insistence of a rich uncle who was that way about education. I certainly do not regret the training nor the later experience of teaching, for it gave me an understanding and appreciation of many things which I would otherwise have missed."

Things happened in Kay Clark's life in just the same manner that it happens in story books: The rich uncle died, and when his will was deciphered it was discovered that Kay would come into a tidy little sum providing she became a school teacher. The minimum amount of educational service stipulated was two years. So Kay Clark, with a burning desire to become an actress, spent two years teaching country school.

Somewhere just before this, Sheila Terry stepped into the picture. Kay Clark would have a strange interlude and go in for a spell of dramatic training under the name of Sheila Terry. She didn't want to get the two names mixed, but used one when she went in for the things she wanted and the other for the things her folks and well-meaning uncle thought would be good for her.

The scene of her dramatic training shifted from Minnesota to New York. It was while she was in the Big City visioning her forthcoming stage debut that the news was wired that Uncle's will had been opened and read. The 17-year-old embryonic actress had to pack up and hunt for a job as a school teacher. Luckily, she had received her teaching credentials just before departing for New York, so from 1927 to 1929 Sheila Terry was packed away in the old trunk in the attic.

• • •

NOW enters the menace although Sheila isn't so sure that it wasn't a hero. The "tidy little sum" which her uncle had left her was invested in some safe stocks—and it is well-known history what the year 1929 did to that commodity.

And so Kay Clark died a painless death. She hasn't been revived since then, although Sheila contemplated it several times when the going was a little tough and the theatrical world either turned a cold shoulder on her or shrugged in a disinterested manner.

Her first real job was an engagement with a stock company in Toronto in which she played for about seven months. Armed with this experience, she blithely turned up in New York City one sunshiny day all set to crash Broadway.

This story isn't very dramatic for the simple reason that she didn't have to starve until she got a break. She didn't walk the streets from one theatrical agency to another, the rain soaking through her torn shoes, the sting of the wind and the snow coming through her thin coat while her indomitable will carried her bravely through the crisis.

• • •

THE fact of the matter is she asked for a job and got it. She ate regularly, lived comfortable and her shoes were always in good repair.

What's more in the six months during which she played in New York she rose to the point where she played the feminine lead in "The Outsider," which, and for an obvious reason, happens to be her favorite stage role.

Also, there is really no Cinderella angle to this story as far as her entry into movies is concerned. Sheila was doing quite well on the New York stage when a Warner Bros. executive approached with a "How about a screen test?" proposition.

Sheila isn't simple enough to try to make people believe that she met the offer with indifference. She confesses that she grabbed at the chance, made the screen test and then waited breathlessly while it was shipped to Hollywood where a decision would be made.

Sure enough, back came the order: "Ship one Sheila Terry, f. o. b New York," or words to that effect, and Sheila Terry was launched on a movie career.

The ironical part about the whole situation was that whereas she had started out fighting her own battle to get anywhere on the stage, she had made an instant success; but when the movies thrust greatness on her, she went out to Hollywood to be lost, or mislaid, in the shuffle for about a year.

She had a nice little part in her first picture, "Week End Marriage" and in "Big City Blues," but from then on came a series of secretary roles where she would have one scene and perhaps only one line to say, such as: "This way, madam," or "will that be all today, sir?" Several times during her past year in Hollywood she contemplated resurreeting Kay Clark and going back to Minnesota. Now, with parts coming her way again, she is pretty content to be Sheila Terry.

Five Writers on Marx Film.

Bert Kalmar and Harry Ruby, who wrote the dialogue for "Horse Feathers," and Edward Kaufman, Arthur Sheekman and Nat Perrin, have been named to work on the screen adaptation of "Duck Soup," which stars the Four Marx Brothers. Production starts next week.

Leslie Howard Sails.

Having completed "Berkeley Square," his last picture in Amsterdam, and Edward Kaufman, ica for some time, Leslie Howard, who played the leading role opposite Heather Angel in the Jesse Lasky production, has left Hollywood en route for London via the Panama Canal.

Rooms & Board

PART SIX.

Index To Classified Advertisements

In This Section:

	Page
Agents—Men	3
Board	Pt.4,P.2
Business Cards	3
Business for Sale	Pt.4,P.9
Business Opportunities	Pt.4,P.9
Canvassers & Solicitors—Men	3
Children Wtd.—to Board	Pt.4,P.2
General Announcements	1
Help Wanted—Men and Boys	2
Help Wanted—Women, Girls	3
Lost and Found	2
Motor Bus Travel	1
Partners	3
Personal	1
Professional	2
Stamp Exchange	1
Rooms	Pt.4,P.2
Roommates	Pt.3,P.2
Rooms Wanted	Pt.4,P.2
Salesmen	3
Saleswomen	3
Situations Wanted	2
Special Notices	1
Swaps	1
Transportation	1

Marriage Licenses
Births Recorded
Burial Permits

MARRIAGE LICENSES.

Oscar Hoffman ... 3311 S. 9th
Mary Steiert ... 3124 Texas
Bert Hollis ... 912A Palm
Marguerite Winn ... 4207 N. Grand
Charles Erzleven ... 7407 S. Grand
Elsie Bachmann ... 419 Koein
Raymond Conway ... Edison Hotel
Mrs. Estella Harvey ... 2007 Park
Howard K. Lawson ... 5316 Emerson
Aurelia M. Birkenmeier ... 2316 S. 18th
George E. Sauerwein ... Belleville
Myrtle Schmierbach ... 4006A Castleman
Sherman Syke ... 1620 Biddle
Pearl Williams ... 1620 Biddle
George Atherton ... 1031 S. 13th
Myrtle Wilson ... 1112 Chouteau
Walter Wojtkowski ... 1442 Chambers
Jessie. Chrostowski ... 2100 N. 13th
Emmett H. Conant ... 3312 Commonwealth
Josephine E. Fusaro ... 803 Clarkson jl.
Richard A. Merwin ... 2714A Russell
Mary A. Biassingame ... 2854 Accomac
Harry Smith ... 1900 S. Broadway
Jean Yeager ... 3710 Cozens
R. Elliott Harris Jr. ... Hannibal, Mo.
Irene E. Reed ... 4549 Wichita
Josephine A. Lauerman ... Marinette, Wis.
Geraldine H. Tulley ... 6063 Westminster
Marion Henry Johnson ... 4606 Vernon
Nellie Bishop ... 5111 Enright
Salvatore Parisi ... Chicago
Constance Spoto ... 820 Tyler
Harry E. Niederbremer ... 5428 Robin
Vivian V. Bishop
Ray Kempen ... 924 Russell
Marie Bockskopf ... 924 Russell
Thomas B. Hill ... 3836 Cleveland
S. Emma Brown ... 3836 Cleveland
Clyde R. Price ... 5673 Enright (rear)
Rachel Anderson ... 1347 N. Leffingwell
J. Frank Marts ... 5251 Alcott
J. May Price ... 5251 Alcott
Alexander Paul ... 3015 Shenandoah
Geneva R. Irvin ... 3429 Missouri
Kenneth H. Puckett ... 3458 Pennsylvania
Loretta M. Crump ... 4115 Lafayette
Carl Conway ... 4297W St. Louis
Mrs. Mary Kibby ... 2713 Baldwin
Frank Miller ... 3914 Folsom
Anna Vollmer ... 5831 Botanical
Herbert Reis ... 4127 Fillmore
Clara Hofer ... 3335A Ruska
Raymond C. Wiethoiter ... St. Louis County
Estella May Janes ... 3943 Evans
Joe Tocco ... 2565 Warren
Frances M. Buttice ... 5253 Daggett
Charles Gravlin ... 3648 Virginia
Mrs. William A. Mullen ... Chicago
Emil Saim ... 3106 Ivanhoe
Margaret Sickmier ... Richmond Heights
Ervin Knehans ... Union, Mo.
Emma Peters ... Leslie, Mo.
Frank A. Goetz ... 5309 Michigan
Frances A. Schwalm ... 6203A Plymouth
Leo J. Borah ... Warwick Hotel
Florence B. McCray ... Warwick Hotel
Donald Ennis ... St. Clair, Mo.
Helen Burt ... St. Clair, Mo.
James B. May ... Villa Ridge, Mo.
Edna R. Elston ... Argyle, Mo.

At Clayton.

Walter J. Sellenrick ... Clayton
Mary Ann Williams ... Richmond Heights
Elmer Lintner ... Manfro, Mo
Myrtle Danbach ... Manfro, Mo
Lee Bess ... Ferguson
Elva Mae Jones ... Ferguson
Edward J. Stamm ... Cheviot, O.
Charlotte Georgi ... Cincinnati
Martin E. Warmann ... 8621 N. Broadway
Frieda Nieding ... Jennings
George P. Cummins ... 3446 Lawn
Julia Perrot ... 2037 Milton
Rolla League ... 4221 Blaine
Anna Liska ... Overland
George Parr ... Ferguson
Dora Ewing ... Macon, Mo
Marvin Swyers ... Wellston
Hilda McMullen ... University City
Auguset Buelmann ... Ramona Park
Anna Marie Wise ... Ramona Park

BIRTHS RECORDED.

BOYS.

C. and A. Saunders, 1818 Belleglade.
G. and M. Wagner, 6801 Lansdowne.
A. and A. Wetring, 2701 Osage.
F. and P. Williams, 1319 Chouteau.
O. and S. Ball, 4214 Norfolk.
A. and O. Bitzes, 1018 Mississippi.
E. and E. Riechenbacher, 919 Lynch.
N. and L. Kittel, 3632 Alberta.
M. and E. King, 435 Antelope.
W. and L. Hoenemann, 3630 N. Wharf.
M. and A. Hardy, 1117 Cass.
D. and E. Dickens, 2227 Hickory.
J. and L. Beisner, 1217 Armstrong.
W. and L. Banks, 1230 St. Ange.
H. and B. Greenberg, 5713A St. Louis.
I. and J. Zeffren, 5723 Kingsbury.
W. and L. Barylski, 4933A Wren.
J. and M. Newman, 2129 Cleveland.
S. and A. Potter, 5091 Enright.
W. and E. Conti, 1958A Arsenal.
A. and L. Dauma, 601 Pope.
A. and E. Will, 3622 Watson.

GIRLS.

M. and L. Decatur, 220 South Leffingwell.
J. and R. Vasil, 804A Montgomery.
H. and H. Schmidt, 4435 Gravois.
W. and H. Schaft, 4131 Evans.
W. and F. Phelps, 4122 South Broadway.
W. and B. Ogle, 1029 Morrison.
A. and J. Martin, 2514A Hadley.
J. and D. Emery, 3707 N. Eleventh.
O. and R. Duncan, 2236A Cass.
R. and B. Brewer, 5529 Palm.
M. and R. Sachar, Clayton.
K. and T. Schultz, 2502A Semple.
R. and V. Krebs, 3449 Wyoming.
M. and H. Klenofsky, 5637 Cote Brilliante.
A. and E. Harmon, Holden, Mo.
J. and E. James, Kirkwood.
P. and A. Koppe, 2432A S. Eighteenth.
B. and P. Appriil, 6135 West Park.

BURIAL PERMITS.

Margaret Ross, 45, 3425A Walnut.
Mary Huber, 57, 3721 Shreve.
Thnea J. Griffin, 51, Blue Mountains, Miss.
Minnie L. Sims, 72, 6116 Tennessee.
Mamie McGowan, 46, 2303A Howard.
Wm. A. Gordon, 75, 5351 Delmar.
Irene K. Valley, 17, Southland, Ky.
Henry Ellers, 77, 3676 Blaine.
Anna Hoeltge, 71, 3718A Arsenal.
Frederieka Schuerenbrand, 83, 3405A Morgan.
Wm. Haldeburton, 63, 2349 Chestnut.
Willie Walker, 35, unknown.
Melvin Buck, 39, 2805 Pine.
Ida M. Bigham, 53, 1751A Carr.

Rooms & Board — CLASSIFIED — ST. LOUIS POST-DISPATCH — ADVERTISING — Help Wanted

PART SIX. ST. LOUIS, SUNDAY MORNING, JUNE 25, 1933. PAGES 1—4F.

Index To Classified Advertisements

In This Section:

	Page
Agents—Men	3
Board	Pt.4,P.2
Business Cards	2
Business for Sale	Pt.4,P.9
Business Opportunities	Pt.4,P.9
Canvassers & Solicitors—Men	3
Children Wtd.—to Board	Pt.4,P.2
General Announcements	1
Help Wanted—Men and Boys	2
Help Wanted—Women, Girls	3
Lost and Found	2
Motor Bus Travel	1
Partners	3
Personal	1
Professional	2
Stamp Exchange	1
Rooms	Pt.4,P.2
Roommates	Pt.3,P.3
Rooms Wanted	Pt.4,P.2
Salesmen	3
Saleswomen	3
Situations Wanted	2
Special Notices	1
Swaps	1
Transportation	1

Marriage Licenses Births Recorded Burial Permits

MARRIAGE LICENSES.

Oscar Hoffman.....3211 S. 9th
Mary Steiert.....3124 Texas
Bert Hollis.....912A Palm
Marguerite Winn.....4207 N. Grand
Charles Erxleven.....7407 S. Grand
Elsie Bachmann.....419 Koeln
Raymond Jantzen.....Edison Hotel
Mrs. Estella Harvey.....2007 Park
Howard K. Lawson.....5316 Emerson
Aurelia M. Birkenmeier.....2316 S. 15th
George E. Sauerwein.....Belleville
Mary Simonbach.....4006A Castleman
Sherman Syke.....1620 Biddle
Pearl Williams.....1620 Biddle
George Atherton.....1031 S. 13th
Myrtle Wilson.....1112 Chouteau
Walter Wojtkowski.....1442 Chambers
Jessie Chrostowski.....2100 N. 20th
Emmett H. Conant..3312 Commonwealth
Josephine E. Fusare...803 Clarkson pl.
Richard A. Merwin.....2714A Russell
Mary A. Blassingame.....2854 Accomac
Harry Smith.....1900 S. Broadway
Jean Yeager.....3710 Cozens
R. Elliott Harris Jr.....Hannibal, Mo.
Irene E. Reed.....4549 Wichita
Josephine A. Lauerman..Marinette, Wis.
Geraldine H. Tulley.....6063 Westminster
Marion Henry Johnson.....4606 Vernon
Nellie Bishop.....5111 Enright
Salvatore Parisi.....Chicago
Contsance Spoto.....820 Tyler
Harry E. Niederbremer.....5428 Robin
Vivian V. Bishop
Ray Kempen.....924 Russell
Marie Bockskopf.....924 Russell
Thomas B. Hill.....3836 Cleveland
S. Emma Brown.....3836 Cleveland
Clyde R. Price...from 5673 Enright (rear)
Rachel Anderson.....1347 N. Leffingwell
J. Frank Marts.....5251 Alcott
J. May Price.....5251 Alcott
Alexander Paul.....3015 Shenandoah
Geneva R. Irvin.....3429 Missouri
Kenneth H. Puckett.....3458 Pennsylvania
Loretta M. Crump.....4115 Lafayette
Carl Conway.....4297W St. Louis
Mrs. Mary Kibby.....2713 Baldwin
Frank Miller.....3914 Folsom
Anna Vollmer.....5631 Botanical
Herbert Reis.....4127 Fillmore
Clara Hofer.....3335A Itaska
Raymond C. Wietholter..St. Louis County
Estella May Janes.....3943 Evans
Joe Tocco.....2565 Warren
Frances M. Bullock.....5253 Daggett
Charles Graylin.....3648 Virginia
Mrs. William A. Mullen.....Chicago
Emil Salm.....3106 Ivanhoe
Margaret Sickmier.....Richmond Heights
Ervin Kienkens.....Union, Mo.
Emma Peters.....Leslie, Mo.
Frank A. Goetz.....5309 Michigan
Frances A. Schwalm...6203A Plymouth
Leo J. Borah.....Warwick Hotel
Florence B. McCray.....Warwick Hotel
Donald Ennis.....St. Clair, Mo.
Helen Burt.....St. Clair, Mo.
James B. May.....Villa Ridge, Mo.
Edna R. Elston.....Argyle, Mo.

At Clayton.

Walter J. Sellenick.....Clayton
Mary Ann Williams....Richmond Heights
Elmer Lintner.....Manfro, Mo
Myrtle Danbach.....Manfro, Mo
Lee Bess.....Ferguson
Elva Mae Jones.....Ferguson
Edward J. Stamm.....Cheviot, O.
Charlotte Georgi.....Cincinnati
Martin E. Warmann..8621 N. Broadway
Frieda Niebling.....Jennings
George P. Cummins.....3446 Lawn
Julie Perrot.....2937 Milton
Rolla League.....4221 Blaine
Anna Liska.....Overland
George Parr.....Ferguson
Dora Ewing.....Macon, Mo
Marvin Swyers.....Wellston
Hilda McMullen.....University City
Auguset Bueltmann.....Ramona Park
Anna Marie Wise.....Ramona Park

BIRTHS RECORDED.

BOYS.

To C. and A. Saunders, 1818 Belleglade.
To G. and M. Wagner, 6801 Lansdowne.
To A. and A. Wetzel, 2701 Osage.
To F. and P. Williams, 1319 Chouteau.
To C. and S. Ball, 4214 Norfolk.
To C. and O. Stiles, 1018 Mississippi.
To E. and E. Rieckenbacher, 919 Lynch.
To N. and L. Kittel, 3632 Alberta.
To H. and K. King, 435 Antelope.
To W. and L. Hoosemann, 3836 N. Wharf.
To M. and A. Hardy, 1117 Cass.
To J. and E. Dickens, 2227 Hickory.
To J. and J. Reisner, 1217 Armstrong.
To W. and L. Banks, 1330 St. Ange.
To H. and B. Greenberg, 5713A St. Louis.
To H. and J. Zeffren, 5723 Kingsbury.
To W. and L. Barylski, 4053A Wren.
To J. and M. Hewgley, 2129 Cleveland.
To R. and A. Potter, 5091 Enright.
To W. and E. Conti, 1958A Arsenal.
To A. and L. Danne, 601 Pope.
To A. and E. Will, 3622 Watson.

GIRLS.

To M. and L. Decatur, 220 South Leffingwell.
To J. and R. Vasil, 804A Montgomery.
To H. and H. Schmidt, 4435 Gravois.
To H. and H. Schaff, 4131 Evans.
To W. and F. Phelps, 4122 South Broadway.
To W. and E. Opie, 1029 Morrison.
To A. and J. Martin, 2814A Hadley.
To J. and D. Emery, 3707 N. Eleventh.
To G. and R. Duncan, 2258A Cass.
To F. and B. Brown, 3529 Palm.
To M. and R. Sachar, Clayton.
To M. and T. Schultz, 2502A Semple.
To R. and F. Krebs, 3449 Wyoming.
To M. and H. Klenofsky, 5637 Cote Brilliante.
To A. and E. Harmon, Holden, Mo.
To J. and J. James, Kirkwood.
To P. and A. Koppe, 2832A S. Eighteenth.
To B. and P. Apprill, 6135 West Park.

BURIAL PERMITS.

Margaret Ross, 45, 3425A Walnut.
Mary Huber, 87, 3721 Shreve.
Thusa J. Griffin, 81, Blue Mountains, Miss.
Minnie L. Stein, 72, 6116 Tennessee.
Mamie McGowan, 46, 2303A Howard.
Wm. A. Gordon, 75, 5351 Delmar.
Irene E. Talley, 17, Southland, Ky.
Henry Ellebra, 77, 3676 Blaine.
Anna Hoelge, 71, 3718A Arsenal.
Frederick Scheurenbrand, 83, 3405A Mc-Kean.
Wm. Haleburton, 83, 2349 Chestnut.
Willie Walker, 35, unknown.
Melvin Bush, 39, 2602 Pine.
Ida M. Bigham, 83, 1721A Carr.

Farm Goes Cinema

Gave Up Teaching to Become Discovered That the Mills of the Grind Exceedingly Slow and Not Well—Now She is Headed Upward Part in Bill Powell's Picture.

By H. H. NIEMEYER.

Hollywood, we told Sheila Terry, a nice little child write something about her one of these She never got around to it. Now Sheila is back along with Bill Powell in "Private Detective" Ambassador and seeing her in the film yesterday mind. As a matter of fact there are two it has gone to date, of Sheila Terry. Only received circulation thus far because interviewed her about the life of Sheila Terry about Kay Clark.

And the same girl, and when you get the history her own lips, it is a straightforward story the conventional climax of ultimate recog-

her the story of Kay Clark, she will answer: together," and launch into a vastly different fortune,

beginning to all this, and on this point there two stories—she was born only once, in one same time. In other words, Sheila Terry was near War Road, Minnesota, on the day of the two characters in the one person parted which she herself is a little hazy, but it all the conflict of her own will, in the abstract legal sense, which a more than proverbial

* * *

liest desires was to go on the stage"—it was this time—"but my folks had me trained to teacher on the insistence of a rich uncle who ation. I certainly do not regret the training of teaching, for it gave me an understanding ny things which I would otherwise have

Kay Clark's life in just the same manner books: The rich uncle died, and when his was discovered that Kay would come into a she became a school teacher. The minimum rvice stipulated was two years. So Kay Clark, become an actress, spent two years teaching

fore this, Sheila Terry stepped into the pichave a strange interlude and go in for a spell her the name of Sheila Terry. She didn't want ixed, but used one when she went in for the the other for the things her folks and well- would be good for her.

ramatic training shifted from Minnesota to she was in the Big City visioning her forthe news was wired that Uncle's will had The 17-year-old embryonic actress had to pack a school teacher. Luckily, she had received just before departing for New York, so that rry was packed away in the vault in the

* * *

ce although Sheila isn't so sure that it wasn't ittle sum" which her uncle had left her was e stocks—and it is well-known history what at commodity.

ied a painless death. She hasn't been revived eila contemplated it several times when the and the theatrical world either turned a cold gged in a disinterested manner.

was an engagement with a stock company in layed for about seven months. Armed with hely turned up in New York City one sunsh Broadway.

ry dramatic for the simple reason that she til she got a break. She didn't walk the ical agency to another, the rain soaking , the sting of the wind and the snow coming while her indomitable will carried her bravely

* * *

ter is she asked for a job and got it. She ate nfortable and her shoes were always in good

e six months during which she played in New nt where she played the feminine lead in "The for an obvious reason, happens to be her fa-

y no Cinderella angle to this story as far as her ncerned. Sheila was doing quite well on the a Warner Bros. executive approached with a test?" proposition.

enough to try to make people believe that she difference. She confesses that she grabbed at screen test and then waited breathlessly while wood where a decision would be made.

k came the order: "Ship one Sheila Terry, f. ords to that effect, and Sheila Terry was areer.

about the whole situation was that whereas she g her own battle to get anywhere on the stage, nt success; but when the movies thrust greatout to Hollywood to be lost, or mislaid, in the ar.

ttle part in her first picture, "Week End Marty Blues," but from then on cams a series of she would have one scene and perhaps only one "This way, madam," or "will that be all today, uring her past year in Hollywood she contemay Clark and going back to Minnesota. Now, way again, she is pretty content to be Sheila

arx Film.

Leslie Howard Sails.

Harry Ruby, e for "Horse rd Kaufman, Nat Perrin, work on the "Duck Soup," Marx Broth- next week.

Having completed "Berkeley Square," his last picture in America for some time, Leslie Howard, who played the leading role opposite Heather Angel in the Jesse L. Lasky production, has left Hollywood en route for London via the Panama Canal.

DEATHS

BLAUNER, ROBERT G.—Of 4060 Arsenal street, on Friday, June 23, 1933, dearly beloved husband of Magdalene Blauner (nee Heckler); dear father of Robert and Arthur Blauner and our dear brother, grandfather and great-grandfather.
Funeral from KRIEGSHAUSER MORTUARY, 4228 South Kingshighway boulevard, on Monday, June 26, at 1 p. m. Interment Sunset Burial Park.

BLANKENSHIP, ROBERT—June 22, 1933, beloved son of Mr. and Mrs. Raymond Blankenship, dear brother of Raymond and John, our dear grandson and nephew.
Funeral Monday, 8:30 a. m., from 934 Morrison, to St. Vincent's Church, 9 a. m. McLAUGHLIN UNDERTAKERS in charge.

BRANNAKER, BERNICE—On Thursday, June 22, 1933, 10:50 a. m., beloved daughter of Kate Brannaker (nee Lessman) and the late Joseph Brannaker, dear sister of Robert Brannaker, our dear granddaughter, niece and cousin, at the age of 20 years.
Funeral from residence, 311 Geyer avenue, Monday, June 26, 8:30 a. m., to SS. Peter and Paul's Church, thence to SS. Peter and Paul's Cemetery. Deceased was a member of SS. Peter and Paul's Young Ladies' Sodality and South Side Sodality Girls' Club. WEICK SERVICE.

BROCKMAN, MARY E.—Of 6116 Waterman avenue, entered into rest on Saturday, June 24, at 11:30 a. m., beloved wife of the late J. W. Brockman, beloved mother of Mrs. Jean Reutlinger of Little Rock, Ark.; Mrs. Harry E. Boswell, Mrs. Frank L. Merrick of Seattle, Wash., and Mrs. Hebert Droste.
Funeral Tuesday, June 27, at 2:30 p. m., from the PROVOST CHAPEL, 3710 North Grand boulevard, to Bellefontaine Cemetery.

BROWN, GEORGE WASHINGTON — Of 4413 Lee avenue, entered into rest on Friday, June 23, 3:15 p. m., dearly beloved husband of Mattie J. Brown (nee Patterson), and foster father of Kenneth Chisholm, and our dear brother, brother-in-law and uncle, in his seventy-fifth year.
Funeral Monday, June 26, 1933, 2 p. m., from the PROVOST CHAPEL, 3710 North Grand boulevard, to Valhalla Cemetery.

BRUNS, LOUISE—Entered into rest Saturday, June 24, 1933, beloved wife of the late John Bruns and dear mother of Emma Hawk, Dena Ritchie, Fred and Carrie Niehaus, age 85 years.
Funeral from residence, 2332 E. Twenty-fourth street, Granite City, Ill., to St. Johns Church and Cemetery, Tuesday, June 27 at 1:30 p. m.

BURKE, MARGARET—Of 1414 North Prairie avenue, entered into rest Thursday, June 22, 1933, at 12 noon, our dear aunt and great-aunt.
Funeral from the COLLINS PARLORS, 9228 North Grand boulevard, Monday, June 26, at 7:30 a. m., to St. Alphonsus (Rock) Church. Interment Bullivan, Mo. Motor.

BUXTON, WILMA A.—Of 3015A Ohio avenue, entered into rest on Friday, June 23, 1933, at 7:45 p. m., dear beloved daughter of Minnie Buxton (nee Mueller), and sister of Herbert, Harry, Edna and Mildred Buxton, dear sister-in-law, aunt and niece, dear friend of Bobby Rotter.
Funeral on Tuesday, June 27, at 8:30 a. m., from GEBKEN CHAPEL, 2630 Gravois avenue, to St. Wenceslaus Church, thence to Sunset Burial Park.

CLARK, CATHERINE — On Saturday, June 24, 1933, dear sister of Mrs. John F. Gerahty and dear sister-in-law.
Funeral from family residence, 4319 Hartford street, on Tuesday, June 27, at 8:30 a. m. to Holy Family Church. Interment Calvary Cemetery. OSCAR J. HOFFMEISTER service.

COOKE, JOHN RUTHERFOORD—Entered into rest Friday, June 23, 1933, 7:15 a. m., brother of Mrs. N. H. Wilkins, Mrs. E. B. Edmondson and Mrs. F. Thomas and D. A. P. Cooke.
Funeral Monday, June 26, at 8:30 a. m., from family residence, 14 Lewis place, to Visitation Church. Interment Calvary Cemetery.

DOERR, OSCAR J.—Of 3616A Liermann avenue, entered into rest on Friday, June 23, 1933, at 8:30 p. m., beloved husband of Lillie F. Doerr (nee Bach), dear son of Charles F. W. Doerr, dear brother of Lena Miller, Clara Friedsam, Alma Hoeper (nee Doerr), Charles, Hardy and Alvin Doerr, our dear brother-in-law and uncle.
Funeral Tuesday June 27, 1:30 p. m. from ZIEGENHEIN BROS' CHAPEL, 2623 Cherokee st. to Sun Set Burial Park. Deceased was a member of General N. C. Lyon Council No. 21 and Hope Lodge No. 186, K. of P.

FERGUSON, HAROLD R.—Of 4455 S. Thirty-eighth street, entered into rest on Friday, June 23, 1933, 3 a. m., beloved son of Carleton and Ella Hilmer (nee Zapf), beloved brother of Ruth Uhlinger and our dear grandson, cousin and nephew, at the age of 17 years.
Funeral Monday, June 26, 3 p. m., from ZIEGENHEIN BROS.' CHAPEL, 2623 Cherokee street, to Missouri Crematory. Deceased was president of Council of Cleveland High School.

GARVEY, EDWARD J. — On Thursday, June 22, 1933, 3:30 p. m., beloved husband of Jennie Garvey (nee Boyle), dear father of Bernice, Virginia, Edna, Howard and Jack, dear son-in-law, brother, brother-in-law and uncle.
Funeral from the chapel, 2223 St. Louis avenue, Monday, June 26, 7:30 a. m., to St. Leo's Church. Interment Calvary Cemetery.

GLASER, CARL S.—Suddenly on Saturday, June 24, 1933, beloved husband of Stella Tuholske Glaser, dear father of Millard, Carl Jr. and Gerald Glaser, son of Mrs. Carrie Glaser and brother of Joseph Glaser Jr.
Services at residence, 5116 Washington boulevard, Monday, at 10 a. m., to Mt. Sinai Cemetery.

GLEASON, DENIS—Entered into rest Saturday, June 24, at 8:25 a. m., beloved husband of Ellie Gleason (nee Cremin), dear father of Ellen, Nonie, Mary, Margaret, Maurice, John, Denis Jr. Gleason, Sister Margaret Ellen of St. Joseph's Order, dear brother of John, Daniel and the late Michael Gleason and Mrs. C. J. Dennehy, our dear father-in-law and grandfather.
Funeral from family residence, 3834 Sullivan avenue, Tuesday, June 27, at 8:30 a. m., to St. Theresa's Church. Interment in Calvary Cemetery. Deceased was a member of St. Louis Police Veterans' Association, De Andrelis Council, K. of C.

GODEFROY, ALEXANDRE FERDINAND —Formerly of St. Louis, deceased in Nice, France, on March 11, 1933. Beloved husband of the late Elizabeth Jane Dale Godefroy, father of Adolph E. and Charles Webb Godefroy.
Last rites in St. Peter's Cemetery, St. Louis, June 21, 1933.

GOFF, JOHN JOSEPH—Entered into rest on Friday, June 23, 1933, at 2:30 p. m., dearly beloved husband of Louise Goff (nee Wulff), our dear brother, brother-in-law, son-in-law and uncle.
Funeral Monday, June 26, 9:30 a. m., from the BROMSCHWIG FUNERAL HOME, 4740 West Florissant avenue, to Blessed Sacrament Church. Interment Calvary Cemetery.

GROESCHEL, HERMAN—Of 6029 Magnolia avenue, suddenly on Friday, June 23, 1933, dear husband of Emilie Groeschel (nee Stevener), dear father of Ruth Groeschel, our dear brother, brother-in-law and uncle.
Funeral from KRIEGSHAUSER MORTUARY, 4228 South Kingshighway, on Monday, June 26, at 2 p. m., to Valhalla Crematory.

HALL, KATHLEEN McNELLIS—Of Nacogdoches, Tex., on Thursday, June 22, 1933, beloved wife of Henry W. Hall, dear daughter of Kathleen McNellis Lovelace and the late John McNellis, dear sister of James Gerald Lovelace and our dear niece.
Funeral from GUY MULLEN CHAPEL, St. Lindell boulevard at Boyle avenue, on Monday, June 26, at 10 a. m.

HAMBURGER, MARGARET (nee Muskopf)—June 23, 1933, beloved wife of Fred Hamburger, dear mother of Mrs. George Jack, Mrs. Thomas Kelly, Mrs. Walter and William Rathert, Mrs. Charles Rugger and Mrs. Roy Ackerman, our dear sister, mother-in-law and grandmother.
Remains at McLAUGHLIN FUNERAL HOME until Monday, 10 a. m. Services at Salem Evangelical Church, Margaretta and Shreve avenues, Monday, 3 p. m., to Missouri Crematory.

DEATHS

BECKMANN, WILLIAM B.
BLANKENSHIP, ROBERT
BLAUNER, ROBERT G.
BRANNAKER, BERNICE
BROCKMAN, MARY E.
BROWN, GEORGE WASHINGTON
BRUNS, LOUISE
BURKE, MARGARET
BUXTON, WILMA A.
CLARK, CATHERINE
COOKE, JOHN RUTHERFOORD
DOERR, OSCAR J.
FERGUSON, HAROLD R.
GARVEY, EDWARD J.
GLASER, CARL S
GLEASON, DENIS
GODEFROY, ALEXANDRE FERDINAND
GOFF, JOHN JOSEPH
GROESCHEL, HERMAN.
HALL, KATHLEEN McNELLIS
HAMBURGER, MARGARET
HARTMANN, HENRY
HINDS, WILLIAM H.
KNIBB, JAMES S.
KRETSCHMAR, LULU
KREYLING, CAROLINE
MACKEN, JOHN JAMES
MECHTILDIS, SISTER M.
NAUGHTON, DENNIS M.
NAUMAN, LUCILLE
PAYNE, FRANK M.
POPE, HENRY CHARLES
POUPENEY, EUGENIA E.
QUANTIN, EDMOND B.
RIEMANN, WILLIAM
RIESE, SHIRLEY MILDRED
RIGNEY, MARY
RINGKAMP, MAGDALENA
RYAN, MARY JEAN
SCHMIED, MARY
SCHMIEDES, FREDERICK
SCHWEIGERT, IDA
SEGASTURE-SMITH, LILLIAN B.
STARICHER, JACOB
STUEVER, EMMA
SULLIVAN, REV. JOHN L.
TRUTSCH, MARY
THOMPSON, OLA B.
TODD, LEWIS G.
VOLZ, FRANK
WALLACE, CHAUNCEY D.
WILEY, ALEXANDER E.
ZDVORAK, JOSEPH

HARTMANN, HENRY—Of Mattesse, Mo., entered into rest on Saturday, June 24, 1933, 8:50 a. m., beloved husband of Rose Hartmann (nee Lauer), beloved father of Jacob P. and Henry T. Hartmann, our dear father-in-law, grandfather and uncle, in his seventy-fifth year.
Funeral Tuesday, June 27, 3 p. m., from ZIEGENHEIN BROS.' CHAPEL, 2623 Cherokee street, to St. Matthew's Cemetery.

HINDS, WILLIAM H.—Of 5387 Reber place, on Saturday, June 24, 1933, beloved husband of Mary Hinds, dear father of William Buell and grandfather of Camelle and Homer Dowell.
Funeral from PEETZ FUNERAL HOME, Lafayette and Longfellow boulevards, on Monday, June 26, at 10:30 a. m., to Troy, Mo. Motor.

KNIBB, JAMES S.—Suddenly, June 23, 1933, dear father of Mrs. Martha Sanders, Paul and Charles Knibb and Mrs. Ruth Schwartz, and our dear brother and grandfather.
Remains at FRED M. WILLIAMS PARLORS, 4535 Washington. Funeral Monday from Euclid Baptist Church, 3341 N. Kingshighway, at 2 p. m. Interment in Valhalla Cemetery.

KRETSCHMAR, LULU—Entered into rest suddenly at Alton, Ill., on Friday, June 23, 1933, wife of the late C. Leslie Kretschmar.
Notice of services from the Wagoner Chapel later.

KREYLING, CAROLINE—Entered into rest on Saturday, June 24, dear mother of Mrs. Sadie Warden and William Kreyling of St. Louis.
Funeral Monday, June 26, at 2 p. m., from the Warden residence, 3041 Myrtle avenue, Granite City, to St. Peter's Cemetery, St. Louis, Mo. LAHEY SERVICE.

MACKEN, JOHN JAMES—Of 5818 DeGiverville, on Saturday, June 24, 7:55 p. m., beloved son of James and Mary Macken (nee Kirk), dear brother of Rosemary Macken, our dear nephew and cousin.
Funeral from STUART & SONS' CHAPEL, 1225 Union boulevard, time later.

MECHTILDIS, SISTER M.—Of the Sisters of St. Mary and sister of Rex Danner at St. Mary's Hospital on Friday, June 23.
Funeral from Mother House, Clayton at Bellevue avenue, Monday, June 26. Mass 8:30 a. m. Interment Calvary Cemetery. (FINAN SERVICE.)

NAUGHTON, DENNIS M.—Of 5835 Walsh street, on Thursday, June 22, 1933, dearly beloved husband of Gustine Naughton (nee Amend), dear father of Arthur D. and Walter M. Naughton, dear brother of Sr. Amanda McLaughlin, dear father-in-law, brother-in-law, grandfather and uncle.
Funeral from KRIEGSHAUSER MORTUARY, 4228 South Kingshighway, on Monday, June 26, at 8:30 a. m., to Our Lady of Sorrows Church. Interment New SS. Peter and Paul's Cemetery.

NAUMAN, LUCILLE—Beloved daughter of Mr. and Mrs. Leo Nauman, sister of Stella Nauman, Reynold, Albertha Frost, Marcella Guyott, Mary Rose.
Remains will be at 429 North Euclid until 5 p. m. Saturday. Funeral at Ste. Genevieve, Monday, 9 a. m.

PAYNE, FRANK M. — Of 4616 Lindell boulevard, on Friday, June 23, 1933, 2:30 p. m., beloved husband of the late Jennie Payne, dear father of William H. Payne, father-in-law of Loretta Wagner Payne, dear grandfather of Jane, Billy and Donald Payne.
Funeral from ARTHUR J. DONNELLY'S PARLORS, 3540 Lindell boulevard, Monday, June 26, 8:30 a. m., to St. Louis Cathedral. Interment Calvary Cemetery. Deceased was a member of Royal League of America, Inc., Chicago (Ill.) and Milwaukee (Wis.) papers please copy.

POPE, HENRY CHARLES—Of 4940 Devonshire avenue, on Friday, June 23, 1933, beloved husband of Christena Pope, dear father of Charlotte Pope, our dear brother and uncle.
Funeral from the SCHUMACHER FUNERAL HOME, 3013 Meramec street, Monday, June 26, at 10 a. m. Interment Sunset Burial Park. A member of Spirit of St. Louis Council 767, R. A.; Clark Camp No. 800, W. O. W.; Commercial Grove 340.
Bland (Mo.) papers please copy.

POUPENEY, EUGENIA E. — Of 4928 Buckingham Court, on Friday, June 23, 1933, at 11:15 a. m., widow of the late Francis J. Poupeney, dear mother of Mrs. Emily Witzig, Mrs. H. F. Grapengeter, Mrs. Aimee Troy and Eugene F. Poupeney, our dear grandmother and great-grandmother.
Funeral from ARTHUR J. DONNELLY'S PARLOR, 3540 Lindell boulevard, on Tuesday, June 27, at 8:30 a. m., to St. Louis Cathedral. Interment to Memorial Park Cemetery.

QUANTIN, EDMOND B.—Of 3734 South Broadway, entered into rest on Thursday, June 22, at 8:25 p. m., beloved husband of Minnie Quantin (nee Guerke), dear father of Edward, Arthur, Margaret and Florence Quantin, our dear brother, brother-in-law, father-in-law, grandfather and uncle, at the age of 71 years.
Funeral on Monday, June 26, at 1:30 p. m., from ZEIGENHEIN BROS.' CHAPEL, 2623 Cherokee street, to New St. Marcus Cemetery.

RIESE, SHIRLEY MILDRED—Entered into rest on Saturday, June 24, 1933, at 6:30 p. m., dearly beloved daughter of Harry and Elizabeth Riese (nee Schwartz), dear sister of Dorothy, Evelyn and Richard Riese and our dear grandchild, niece and cousin, aged 3 years 2 months 18 days.
The funeral takes place on Tuesday, June 27, at 2 p. m., from residence, 2904 Cherokee street, to Calvary Cemetery. BROADWAY SERVICE.

RIEMANN, WILLIAM—Of 4751 Milentz avenue, entered into rest on Thursday, June 22, 1933, at 4 p. m., beloved husband of Sophia Rieman (nee Schnell); dear father of Mrs. Lillie Myers, Mrs. Anna Murray, Mrs. Mollie Nirk and George Riemann, our dear brother, grandfather, great-grandfather, uncle, brother-in-law and father-in-law, in his seventy-fourth year.
Funeral Monday, June 26, at 1:30 p. m., from JOHN L. ZIEGENHEIN & SONS' FUNERAL HOME, 7027 Gravois avenue, to St. Matthew's Cemetery. Member of Victoria Council No. 646, Royal Arcanum.

RIGNEY, MARY—Formerly of 1311 Carr street, wife of the late James Rigney and our dear aunt.
Funeral from SOUTHERN FUNERAL HOME, 6322 S. Grand boulevard, Monday, June 26, 1933, 9:30 a. m., to St. John The Baptist Church, thence to Calvary Cemetery.

RINGKAMP, MAGDALENA—Suddenly on Thursday, June 22, 1933, at 12:45 p. m., darling daughter of Henry C. and Elizabeth Ringkamp (nee Arendes), our dear sister, sister-in-law and niece.
Funeral from WACKER-HELDERLE CHAPEL, 3634 Gravois avenue, Monday, June 26, 9:30 a. m., to SS. Peter and Paul's Church, thence to New SS. Peter and Paul's Cemetery.

RYAN, MARY JEAN—Of 3856 French Court, on Saturday, June 24, 1933, at 6:07 a. m., darling daughter of John H. and Cecilia C. Ryan (nee Kuhn), dear grandchild of George Kuhn and our dear niece.
Funeral from KRIEGHAUSER'S MORTUARY, 4228 South Kingshighway, on Tuesday, June 27, at 1:30 p. m., to St. Stephen's Church. Interment Calvary Cemetery.

SCHMIED, MARY—Entered into rest Friday, June 23, 1933, dear mother of Paul A. Schmied and our dear mother-in-law, grandmother of Hildegard, Eleanore, Alfred and William Schmied.
Funeral from the PARKER CHAPEL, 15 West Lockwood boulevard, Webster Groves, Monday, June 26, to Our Holy Redeemer Church, at 9 a. m. Interment Calvary Cemetery.

SCHMIEDES, FREDERICK—Entered into rest at home, 4441 West Papin street, on Saturday, June 24, 1933, 6:20 p. m., beloved husband of Anna Schmiedes (nee Pfuhl), dear father of Edward and Louis, dear father-in-law, grandfather, dear brother of Dick and Elise, our dear brother-in-law and uncle, age 71 years.
Funeral from the LEIDNER CHAPEL, 2223 St. Louis avenue, Tuesday, June 27, 9 a. m., to Bethany Cemetery.

SCHWEIGERT, IDA (nee Seele)—Of 1522 South Third street, on Thursday, June 22, 1933, 9 p. m., beloved mother of Charles Schweigert Jr., dear cousin of Helen, Beasie, James Dick, Adam Seele and families, at the age of 56 years.
Funeral from WEICK BROS.' PARLORS, 412 Duchouquette street, Monday, June 26, 2 p. m., to Concordia Cemetery.

SEGASTURE-SMITH, LILLIAN B. (nee Johnson)—Of 2912½ North Hadley street, on Thursday, June 22, 1933, at 8:45 a. m., beloved wife of Oliver E. Seagasture, dear mother of Edward, William, John, Harry, Lorrine, Elmer Smith and the late Walter Smith, stepmother of Clifton, Eugene, Mildred and Nellie Segasture, our dear mother-in-law, grandmother, sister, sister-in-law and aunt.
Funeral from the LEIDNER CHAPEL, 2223 St. Louis avenue, Monday, June 26, at 8:30 a. m., to St. Michael's Church, Eleventh and Clinton streets. Interment in Calvary Cemetery.

STARICHER, JACOB—Of 222 South Broadway, entered into rest on Thursday, June 22, 1933.
Funeral Monday, June 26, 4 p. m., from ZIEGENHEIN BROS.' CHAPEL, 2623 Cherokee street, to Missouri Crematory.

STUEVER, EMMA—At Los Angeles, Cal., June 23, 1933, daughter of the late Charles B. Stuever of St. Louis, Mo., sister of Miss Anna Stuever and Mrs. Ida Hoogan of St. Louis, Mo.
Funeral Tuesday, June 27, at 8:15 a. m., from the residence, 200 South Norton avenue, Los Angeles. Solemn requiem high mass at St. Brendan's Church, Third and Vanness avenue, at 9 a. m. Interment Calvary Mausoleum. Please omit flowers. CUNNINGHAM AND O'CONNOR, directors.

STUEVER, EMMA—Entered into rest June 23, 1933, daughter of the late Charles B. and Mary Stuever, dear sister of Anna Stuever, Ida Hoogen, the late Anton Stuever and Bertha Stutz, sister-in-law of Katherine Stuever, in her seventy-fifth year.
Burial in Los Angeles.

SULLIVAN, REV. JOHN L—On Friday, June 23, 1933, at 6:30 a. m., beloved son of the late John and Bridget Sullivan (nee Hurley), brother of Michael J. Sullivan, our dear uncle, nephew and brother-in-law.
Remains at ARTHUR J. DONNELLY'S PARLORS, 3840 Lindell boulevard, will lie in state at St. Roch's Church, Rosedale and Waterman avenues, Sunday, June 25, 5 p. m. Funeral Monday morning, June 26; office for the dead 9:30 a. m.; solemn requiem mass 10 a. m. Interment Calvary Cemetery.

THOMPSON, OLA B. (nee Fields) — Of 6931A Garner avenue, entered into rest on Saturday, June 24, 1933, dear mother of William S. Thompson, dear daughter of Mrs. Paulina Fields and our dear sister, aunt and sister-in-law.
Funeral from JAY B. SMITH FUNERAL HOME, 7456 Manchester avenue, Maplewood, Monday, June 26, 9 a. m. Interment Memorial Park Cemetery.
Hannibal and Kansas City (Mo.) papers please copy.

TODD, LEWIS G.—At Cape Girardeau on Saturday, June 24, 1933, husband of Minnie Ferguson Todd, father of Mrs. George J., Eberle Jr., Mrs. Frederick C. Deters, Miss Luella Todd, brother of John G. and Josephus M. Todd and our grandfather.
Due notice of funeral from residence, 428 Melville avenue.

TRUTSCH, MARY (nee Lehmann)—Of 3457 Winnebago street, on Saturday, June 24, 1933, 2 p. m., beloved wife of the late Louis Trutsch, dear mother of Mary Burnan, Joseph L. Trutsch and Catherine Kuschenmeister, our dear mother-in-law and grandmother, in her seventy-fifth year.
Funeral from WACKER-HELDERLE CHAPEL, 3634 Gravois avenue, Tuesday, June 27, 8:30 a. m., to St. Anthony Church, thence to SS. Peter and Paul's Cemetery.

VOLZ, FRANK—At New Orleans, La., on Thursday, June 22, 1933, dear son of the late Stephen and Catherine Volz, our dear nephew and cousin.
Funeral from KRIEGSHAUSER MORTUARY, 4228 S. Kingshighway, Monday, 9 a. m., to SS. Peter & Paul Cemetery.

WALLACE, CHAUNCEY D.—June 24, 1933, beloved husband of Mrs. Inez Wallace, father of Woodrow, William and Morris, son of Mrs. Fannie Wallace, brother of Willa, Nella, Fred, Gladys, John and Alfred.
Funeral Monday, 1 p. m., from McLAUGHLIN FUNERAL HOME. Interment Lakewood Cemetery. Member of B. of R. T., No. 934.

WILEY, ALEXANDER E.—Of 4434 Clarence avenue, entered into rest on Saturday, June 24, 1933, 9:55 a. m., beloved husband of Anna E. M. Wiley (nee (Entriken), dear father of Harold K., George A., Lillian and Alexander E. Wiley Jr., our dear father-in-law and grandfather, in his seventy-first year.
Funeral Tuesday, June 27, 2 p. m., from MATH. HERMANN & SONS' CHAPEL, Fair and West Florissant avenues. Interment St. Peter's Cemetery. Deceased was a member of Missouri Lodge No. 1, A. F. and A. M.

ZDVORAK, JOSEPH—Entered into rest on Friday, June 23, 1933, 6 p. m., dearly beloved husband of Lily Zdvorak, our dear father, father-in-law and great-grandfather in his seventy-fifth year.
Funeral Monday, June 26, 2 p. m., from the GEORGE L. PLEITSCH CHAPEL, 5966 Easton avenue.

CARD OF THANKS

THE family of Andrew Zipf express to their relatives and friends and particularly the Rev. Clergy their appreciation of the kindness and sympathy shown them in their late bereavement.

IN MEMORIAM

BORCHERS, CHARLES—Passed away on June 27, 1931.
Nothing can ever take away
The love a heart holds dear.
Fond memories linger every day
Remembrance keep him dear.
Sadly missed by WIFE AND SON, and all who loved him.

DE COUSSER, CARL A.—In memory of my dear husband and father, who passed away one year ago today.
MATHILDA GATSCHE DE COUSSER.

DIETRICH, WILLIAM—In loving memory, departed this life June 22, 1931.
Sadly missed by WIFE.

EAGLIN, MYRLE C.—
Today is my day for memories;
Memories of you, Daddy.
And the most wonderful of all
Is that we have you and your love.
TOOTS, MYRLE, CHARLOTTE AND MARTY.

ECKERT, ROSA—In loving remembrance of Rosa Eckert, who died June 30, 1932.
The depth of our sorrow we cannot tell
In the loss of mother, whom we loved so well,
But with she lies in

SWAPS

LOST—Silver-link, pen, electric, Waltz; reward. Heald street; 6900 rear; will trade even for good baby buggy. Call after 5:30. GRand 1834.

HOUSE BOAT—18-foot inboard; sell or trade. FL. 9415.

OIL BURNERS—Used 30-in.; Tripoli number; small size boiler; one 4-ton and one 2-ton Fairbanks scales; one 4-ton Howe portable counter; new oil engine; 2 new portable electric motors; new oil engine; 2-place airplane in good condition. Floyd Gotlieb, Higginsville, Mo.

PAINTING, paper hanging, carpentering for finest quarters; expert. Hilliard, CE. 0793.

PAPERING—Painting for groceries, and a what have you. JEr. 3183.

PERMANENT WAVE and other specialty service in the swing-room set. Garfield 7537 week days.

PHILCO radio for old machine, or what have you? LAdede 2120.

SOUTHWEST, 6442—Screen door, like new; 1st $6.50 (cost $12); also bench for dressing table, chair, or small room. See owner, 6146 Rhodes st.

STORAGE and hauling for household goods, tool, fixtures. MU. 3979.

SUMMER HOME—On Meramec, 2½ acres, large trees, saddle horses, stable, motor boat, etc., value $4000; want lots in St. Louis, Hills or vicinity; have 5-room cottage for sale or trade. Want cheap lot, diamonds, etc. Call FR. 6906.

SWAP player-piano for car, or sell cheap. RI. 5121.

WILL trade studio davenport, roving mirror, etc., for trailer. WY. 0741.

WILL swap player-piano for cabin or sale. 1203 Delaware.

LOST AND FOUND

Articles lost or found published in this column are broadcast over Station KSD the following morning.

Miscellaneous Lost

BRIEF CASE—Lost; tan; containing contract. Reward if returned. Mr. R. O. Vermeer, Hotel Mark Twain.

CAT—Lost or strayed, white, bushy tail. 4060 McPherson.

CHINESE COAT—Lost; black and white; Municipal Opera. Call FOrest 6467 or bring to 28 Winchester pl. for reward.

GLASSES—Lost; gold rim; Monday; vicinity Grand-Leader; please return by mail. 3710A E. Jefferson.

GLASSES—Lost; shell rim, in Tower Grove Park. LA. 1166.

HALF OF OXFORD EYE GLASSES—Lost, 1 gold rimmed, reward. Kribar, 5319 Page.

PURSE—Lost; white linen; initialed W; change, rosary, compact. Reward. Box O-338, Post-Dispatch.

PURSE—Lost; gentleman's; containing cash deposit; please, will finder please mail key to 5079 Theodore?

PURSE—Lost; brown leather; lady's; Fremont-Barr; contains jewelry and money; reward. MUrl. 5091.

PURSE—Lost; with money; reward. Mrs. P. Williams, 2621 Iowa.

PURSE—Lost; on Cherokee or Gravois bus; keep bills, return contents. 4327 Wilcox.

SLIP—Lost; on 61st and East Prairie; reward. Return to 4005; 297-6825.

SPECTACLES—Lost; opera; Friday; bifocal, brown frame. HI. 6101; reward.

$100 REWARD for return of entire load of tobacco taken June 23 from Brookfield Cigar truck. MAin 0100—Collect 9510.

Dogs Lost

BRINDLE BULL—Lost; male; 1½ years old; $5 reward. 6233 Northwood.

BULL DOG—Lost; female; brindle spot on head and breast; child's pet, reward; named Buddy. RI. 0294M. 6218 Idaho.

DOG—Lost; 3 months old; wire haired; black and white; fox terrier; reward $5 for return of pet. FOrest 2110.

DOG—Lost; male; part chow; about year old; named Buzz; harness has address. Wabash 1031 reward.

DOG—Lost; white; English bull terrier; male; reward. GRand 6890.

DOG—Lost; shepherd; white, black, tan; male; reward. GRand 6890.

DOG—Lost; white English bull; deaf; child's pet; reward. GRand 6890.

DOG—Lost; neighborhood pup; black and white; female; reward. Flanders 2805.

HUNTING DOG—Lost; bruised front right leg. 1101 Geyer.

POINTER—Lost; liver and white; male pup; near Delmar Av. in Maplewood; reward. Sterling 2149.

POLICE DOG—Lost, in neighborhood Lakewood; light color; young male; black nose and white tip on tail; reward. Call Flanders 1277.

POLICE DOG—Lost; Friday morning; wearing collar, snap. Reward. Riv. 7231W.

POLICE DOG—Lost; male, black, brown, tan pup; reward. FR. 2844.

Jewelry Lost

DIAMOND DINNER RING—Lost Thursday night. Reward. PA. 3644-R.

JEWELRY—Lost; 5 pieces, in cotton bag, June 1; reward. FO. 9311.

LAVALIER—Lost; diamond; neighborhood 60xx Washington, Friday; reward. PA. 4561M.

PEARL—Lost; Thursday morning; 5th floor Famous; reward. WEbster 3263.

RING—Lost; B. S.; between 6200 Bertner, 7300 Chamberlain; reward. CAb. 7399W.

WATCH—Lost; Bulova; white gold, emeralds; keepsake; reward. WE. 5771.

WATCH—Lost; chain, with fraternity charm; name "Bill"; reward. COlfax 6536.

WRIST WATCH—Lost; lady's; white gold; lost at opera; reward. JE. 4277. Monday

WRIST WATCH—Lost; lady's; white gold; reward. CO. 1196R.

WRIST WATCH—Lost; lady's, diamond; at Municipal Opera; reward. FR. 4193.

WRIST WATCH AND BRACELET—Lost; near Grand and Park; reward. FO. 6636.

WRIST WATCH—Lost; 6 months, downtown; liberal reward. COlfax 8512.

Found

FOUND BY POLICE

3rd District—6 keys on a ring. Nash radiator cap.

For further information call MISS GILL, MAin 1111, Station 223

BUSINESS DIRECTORY

AUTO SALES

Fords—Chevrolets—Plymouths
1932 FLOOR SAMPLES
Regular 90-Day Service and Guarantee. Terms up to 18 months. Liberal Trades.
MONARCH, 3137 LOCUST ST.

BRICKLAYING & TUCKPOINTING

BRICK JOBBING—Chimney repairs, tuckpointing; reasonable. Eickmeier, EV. 7564.

BRICKLAYING — Tuck pointing, steam cleaning. 4018 Dunnica. LAclede 1613.

BRICK porches, brick garages, new building, repointing; guaranteed. COlfax 8732W.

BRICKLAYING, tuck pointing, cement work; guaranteed; reasonable. FOr. 7832.

BRICKWORK — Old, new; repairing of all kinds; estimates free. Prosser 6377.

CHIMNEYS rebuilt or tuckpointed; reasonable. A. Rauch, Riverside 6061.

CHIMNEYS rebuilt or tuckpointed; reasonable. A. Rauch, Riverside 6061.

TUCKPOINTING — Waterproofing, wet walls, roofs, chimneys repaired. Economy, FOrest 2772.

TUCK POINTING—Sc sq. ft.; chimney repairing. Tuckstein, 3181 Alfred. LAclede 8348.

TUCKPOINTING—Cleaning, staining, plastering, cornices, caulking; gutters; reasonable. EV. 2246.

TUCK POINTING, 3c per foot and up; waterproofing. Fettig & Bro., 2915 Benton. FRanklin 4905.

TUCK POINTING—Chimney repairing, doing really improved; caulking, EV. 4256

TUCKPOINTING—3c sq. ft.; chimneys rebuilt; 16 years' experience, LA. 6228.

AUTO REPAIRING

FENDER SERVICE STATION
Fenders ROLLED OUT, SPRAYED and welded
WHILE YOU WAIT.
Reasonable. Phone Work.
4016 GRAVOIS. FR. 9043.

DON'T throw away that $5 gas guard that you can't use. I repair guards only $1 to $1.25 with money-back guarantee. Henry Ryan Motor Service, Madison and Garrison. FRanklin 0953.

BAR FIXTURES AND SUPPLIES

BEER COOLERS
Service Bars and Counters
(Built to Your Order)
Stage, Glasses, Faucets, Coils, Air Cocks, Tubing, Sheet Metal Work.
Post Tables (new and used), Billiard Supplies, Playing Cards and Dice.
Write for Catalog
A. E. SCHMIDT CO.
1200 OLIVE ST. Chestnut 4300

BEER FAUCETS
And Supplies in Stock
ANTON BEFFA & SONS
1240 N. JEFFERSON
CENTRAL 3320

BEER BARS
THAT DO THE JOB RIGHT
BOTH SUMMER AND WINTER.
"Duke Deep Chill Improved"
DUKE MANUFACTURING CO.
2222 N. Ninth St. Central 1130

BEAUTY PARLORS

HOTEL MAYFAIR BEAUTY SHOP
NESTLE PERMANENTS
Mezzanine Floor.
Chestnut 7300.
Haircutting by Men.

PERMANENT (PUSH-UP) WAVE—The Includes free Free Oil Shampoo, Comb-Out and Finger Wave. We Positively Use Only Finest Materials.
$3.50
MODERN BEAUTY SHOP
1370 Meramec Hyndman Bldg.
Open Every Evening Hilland 5020

CARPENTERS AND BUILDERS

ADDITIONS—Brick or frame porches; garages, bathrooms. We do the entire job. General Building & Remodeling Co., 4159 Utah. La. 1246. Bids free

ADDITIONS, alterations, garages, porches, siding; bungalows. Jefferson 9364.

ADDITIONS, alterations, garages, porches, brick siding applied, repairs. HE. 3500

ALTERATIONS and repairing; carpenter; no job too small; reasonable. GR. 4739.

ALTERATIONS—Additions, new and repair work; reasonable. Mulberry 6216.

ALTERATIONS—Porches, garages, repairing, cash or terms. Garfield 7385.

ANY KIND of work; building lots. 3108 Magnolia av. LAclede 4425.

ARCHES, garages, repairing; first-class new work; reasonable. Newstead 0047.

CARPENTER WORK—New and repair; doors, windows, floors, stairs, bungalows, hardwood floors, stairs, saloon fixtures, cabinet work. Riv. 87228.

CARPENTER—Repairing, remodeling; bungalows, porches; reasonable. Free estimates. GA. 4417.

CARPENTER—Porches, screens; painting; prices reasonable; guaranteed. CAbany 2471W.

CARPENTER — Repairing, patching, interior, exterior; tuck pointing, waterproofing; guaranteed. Prospect 5170.

CARPENTER—Repairs, alterations, porches, garages; 45c hour. 2828A Texas.

CARPENTER—Paper hanging; new and repairing; reasonable. GA. 7346; reference.

CARPENTER—Painting, garages, concrete, brick work; reasonable. HI. 1196.

CARPENTER, painter; experienced; reasonable; free estimates. JEfferson 1697.

CARPENTER—All kinds house repairing; contracting. MU. 3056. 5631 Theodosia.

CARPENTER—New, repair work, painting, 40c hour. Cen. FR. 5364.

CARPENTER — Reliable, attention; garages, Maryland, FOrest 2934.

FORMICA—Garages built; all kinds; remodeling work. Price reasonable. FL. 3530.

FORMICA, garages built; all kinds of remodeling work; prices reasonable. FL. 3530.

GENERAL carpenter work, remodeling, repairing, first-class work; reasonable. Flanders 6437.

VERY SPECIAL—LIMITED TIME: SLEEPING PORCH $50, 1-CAR GARAGE, $80; LUNCHSTAND, $75. FRANKLIN 6585.

CARPET CLEANING

Rugs Cleaned, $1.95
9x12 domestic rugs, chemically cleaned; Oriental rugs, 5c per sq. ft.
FREE DELIVERY PHONE CE. 1200
PURITAN SERVICE, INC., 109 ELM.

Kindling Wood

BAKERS, ATTENTION
Bakery wood, barrel staves; any quantity. HEDLICKA BROS., Vic. 1680-1681

CONCRETE & CEMENT WORK

ALL CEMENT WORK—Depression prices; walks, etc.; waterproofing. CAb. 2655.

CONCRETE and general work on credit; prices low. FOrest 0092.

CONCRETE floors, walks, steps, all kinds; prices low. FOrest 7495.

CONCRETE AND GRANITOID WORK ON CREDIT. FRANKLIN 0925.

WALKS, floors, foundations, driveways, asphalt; prices reasonable. FL. 3530.

WALKS, floors, foundations, driveways, asphalt. Prices reasonable. FL. 3530.

WALKS, walls, foundations and floors; special prices on driveways. RI. 0589W.

ELECTRIC APPLIANCE REPAIRING

FANS, motors, washing machines, vacuum sweepers, and all electrical appliances, repaired and put in perfect service. AUTO & ELECTRIC CO.
2220 Chouteau. GRand 5853.

EXHAUST FAN HEADQUARTERS. New and used. MA. 1504. Columbia Et. Co. 1114 Pine st.

FANS REPAIRED REASONABLE. Delivery service. MAin 1504. COLUMBIA EL. CO., 1114 Pine st.

ELECTRIC REFRIGERATION SERVICE

Call RIverside 6092-R
For Refrigeration Service (all makes), $1.5o. Expert service on Radios, Fans and all household appliances. We Install Conversation Plugs.
"Reliable and Reasonable"

ELECTRIC WIRING, ETC.

ELECTRIC WIRING BY A FIRM. COLUMBIA ELECTRIC CO.
MAin 1504. 1114 Pine st.

WIRING, repairing, reasonable; low fixture prices; 5 light living room, $1.60; 2-3-4 light bedroom, $1.25; 2-light breakfast or bath, 45c; 6 round complete, $3.95; 12-inch store fixtures, 20c; motor-driven washing machines, $1.95. Prompt service. Lowest prices on electric heaters, irons, Lionized, Hanenkamp's, 2726 Locust. Forest 2040.

CALL FO. 4000 for your electrical wiring; 50c per hour.

TRAE to pay; $15.50 wires three rooms, switches, $1.75; plugs, $2.20 up; free estimate. Lionized electrician. FR. 0434.

CALL COlfax 2743 for electric wiring; 5c per outlet; prices on old homes cut. Paul Schaub, 4545 Fair. Lionized contractor.

ELECTRIC WIRING — Expert work; 5 cents; very reasonable. EVergreen 2956.

FURNITURE CLEANING

Suite Cleaned, $7.50
Two-piece living room suite cleaned, $7.50. FREE DELIVERY. PHONE CE. 1200.
PURITAN SERVICE, INC., 109 ELM.

EXTERMINATORS

ALL bed bugs, roaches fumigated with gas. City Fumigating Co. FR. 1159.

FUNERAL DIRECTORS

HAUCK-SCHMIDT
FUNERAL DIRECTORS.
AMBULANCE SERVICE
Ruddell Place Chapel
3720 S. GRAND Prospect 6720

WEICK BROS.
UNDERTAKING CO.
AMBULANCE SERVICE
412 Bowles Ave. 2201 S. Grand
Victor 0817 Prospect 5494

JOHN A. GENTEMAN
FUNERAL DIRECTOR
Ambulance Service
No Charge for Funeral Home.
5077 Delmar. MUberry 2302.

CULLEN & KELLY
J. A. LAMMERS, Pres.
Residence rooms, Yorktown 0918.
Chapel, 1416 N. Taylor. FRanklin 0130.
Office, 4534 Easton. RObards 8837.

GUTTERING AND SHEET METAL WORK

ROOF work at lowest prices; Indiana Black, tar roofing, furnace work. MU. 7836.

GUTTERS—Lowest prices; best materials; furnaces repaired; all sheet metal work; free estimates. Luther, Riverside 4706R.

GUTTERING—Spouting; lowest estimates per foot; guaranteed; try us. GR. 1158.

GUTTERING—35c per ft. up; new insulation, $37. Gillard 0884. FProspect 8275.

GUTTERS—25c per foot and up; 100 boxes relined, $2.50. Lancaster. LA. 3924.

HARDWOOD FLOORS

RENT 1933 SANDERS—$4 DAY. Edgers, polishers; estimates. FO. 8744.

A. B. C. Floor Machine Co. rents heavy-duty 1932 sanding machines, $4 per day. Delivered. Estimate free. HI. 8727.

ALLOW us to quote you on new floors or resurfacing old floors. LAclede 8850.

FLOORS — Refinished, laid, finished; old floors resurfaced; reasonable. CA. 5473.

FLOOR SANDING—Finishing 20 year's experience. T. G. Rau. FOrest 6281.

HEAVY duty floor sanders for rent, $4 a day. Nelson, Hilland 0505.

RESURFACING, finishing old floors, $4 room; 20 years' experience. NE. 0523.

HEATING AND FURNACE REPAIRING

FURNACES CLEANED — CASTINGS PAINTED, $1.50; RESULT, $7.50; REPAIR WORK 1-3 OFF. ECONOMY, FOREST 9773.

NEW and used furnaces and boilers; furnaces cleaned, $2; rebuilt, $8. Standard Heating Co., GRand 4549.

HEAVY HAULING

HAULING — Machinery; presses; safes, vault doors. Cummings Safe Co., 9 N. 10th.

ICE CREAM NOVELTIES

DECORATED NOVELTIES, $1.25 A DOZ.
Fruit Ices and Honey Ice Cream
We Cater Ice Cream at Dairy Prices
Bricks, Quarts, Pints, Etc., Delivered
NOVELTY ICE CREAM CO.
3821 Cote Brilliante Newstead 2463
3 Gray Ave. (Webster Groves) RI. 0611

LAUNDRY AND CURTAIN CLEANING

FAMILY WASHING—Will call for and deliver. Expert work guaranteed. E. Mather, 3435 Humphreys. LAc. 1610.

BUNDLES to bring home; best reference; very careful and reasonable. NE. 1478.

LAWN MOWER SHARPENING

LAWN MOWERS SHARPENED factory way; call and deliver. TYler 2583.

PAINTING

YALE DECORATING CO.
Let us do your home painting; 4-room bungalow, $35 up. STerling 0931. We do it right.

BATHS enameled, $3; rooms, woodwork, $2; varnished, $3; floors, $2; crafter painting, $7; flats, outside, 2 coats, double, $55; single, $35; bungalow, $25; roofs painted, $3 up. Riverside 1463.

BUNGALOWS—$15; flats, $25; double $35; interior painting, CE. 8493.

ENAMELING, painting; inside and out; need work badly. JEfferson 7367.

PAINTING, DECORATING — Best cut-price guaranteed; estimates given. FL. 3530.

PAINTING, exterior, interior; reasonable price, work guaranteed. CAb. 4506W.

PAINTING—Best work, by day or contract; estimates. EVergreen 0445.

PAINTING—Interior, exterior; work, material A1; reasonable. Hagen, FR. 5362.

GUARANTEED expert painting, day, contract; neat, careful work. RI. 0319.

CALL Rossdale 2130 for lower prices on painting, enameling, varnishing.

PLASTERING

FOR BROKEN plaster and stucco repair work call NEwstead 2073.

PLASTERING—Repairing, day or contract. Call TYler 1222.

PLASTERING—Expert; ceilings, $5 up; patches, $2 up; guaranteed. CO. 5085J.

PLASTERING, brick and cement work; done reasonable. 3 PARKVIEW PLACE.

PLASTERING—Expert on patching; best materials used; reasonable. GA. 7320.

WE specialize in plastering, concrete and brick work; estimates free. CAb. 1567J.

PLUMBERS

New Toilet Bowls $3.85
Toilet Tanks, complete $6.00

A. BEFFA & SONS
Complete Line of New Pipe and Fittings
1240 N. JEFFERSON CEntral 3320

50 PER CENT saved on new and alteration jobs. MU. 2661.

ANYTHING in plumbing, reasonable; special prices on bathrooms. GR. 2590.

PLUMBING, sewering, gas fitting; estimates installed; reasonable. EV. 8091.

PLUMBING and heating; non-union; registered; your own price. Berger, CA. 7105.

PLUMBING—Reasonable, any kind; sinks installed; guaranteed. Riverside 0855W.

PRINTING

1000 BUSINESS CARDS $1.00
FR. 6963. Gem Press, 3895 Delmar.

RADIO SERVICE

SERVICE ALL DAY SUNDAY.
FREE INSPECTION.
50c; includes minor adjustments, repairs. GRand 5903. ALMARES RADIO SERVICE.

SERVICE ALL DAY SUNDAY
FREE INSPECTION.
50c, includes minor adjustments, repairs. MAC'S RADIO SERVICE. MU. 5873.

FREE INSPECTION—SHOW BOAT RADIO SERVICE. PROSPECT 9010.

MINUTE SERVICE, 50c; any time; guaranteed. 4108 McPherson. FR. 8009.

ROOFING WORK

ACME ROOFING CO.
We build and repair all kinds of roofs; estimates free; prices reasonable. Central 6718. FOrest 2483. 706 Chestnut st.

LEAKY ROOFS — Walls, basements, repaired with special waterproofing materials and guaranteed. Benson, FR. 3959

$2.50 FIRST test, 3 tanks $4.50; roofing materials; guaranteed. Sweeney, FO. 9773

STORAGE, MOVING, EXPRESS

KORTKAMP 8826—COLFAX 2080
Expert movers; best and long distance; weekly trips to Chicago; special rates; private trucks; bonded and insured.

PEOPLE'S MOVING CO.
Bonded, 3 rooms, $5; 6 rooms, piano, $10; storage, $1 room; padded, $1.50 room. 2 extra men or both, 45c; 6 rooms complete, $3.95; 12-inch store fixtures, 20c; motor-driven washing machines, $1.95. Prompt service. Lowest prices on electric heaters, irons, Lionized, Hanenkamp's, 2726 Locust. Forest 2040.

CALL FO. 4000 for your electrical wiring; 50c per hour.

TRAE to pay; $15.50 wires three rooms, switches, $1.75; plugs, $2.20 up; free estimate. Lionized electrician. FR. 0434.

CALL COlfax 2743 for electric wiring; 5c per outlet; prices on old homes cut. Paul Schaub, 4545 Fair. Lionized contractor.

ELECTRIC WIRING — Expert work; 5 cents; very reasonable. EVergreen 2956.

STORAGE, MOVING, EXPRESS

RETURN LOAD WE. from Chicago and Eastern points. Call Moeller Moving & Storage Co. FR. 5176.

BONDED insured movers, 3 rooms, $5; special Jobs only. FOrest 2053.

ADDEN bonded movers; 3 rooms, $5; single baby, new low prices. FR. 6020.

GLADDISH MOVING CO.—Bonded. $1.50 per ton; piano loading. FR. 5184.

LARGE insured vans by contract; long distance, 10c mile. LAclede 2070.

LONG DISTANCE moving and hauling, 9c mile. CE. 5267.

SQUARE deal bonded movers; will move by contract; reliable; experienced. GR. 6085.

WE move by contract, long distance; movers association. NE. 0492.

CRAWFORD moving van, $4.50 load; contract. Pershing 1000. FR. 5570.

BONDED MOVING—By contract or hour. Distance, 10c mile. EV. 0684.

BONDED INSURED MOVING BY CONTRACT. DISTANCE 10c MILE. FR.1913

BONDED MOVING—New low prices, June only; piano loading. FRanklin 8184.

NEVER SLEEP EXPRESS—Moving; call us any time. TYler 1034.

ROBERTS bonded; local and distance; moving by contract. JEfferson 2546.

WE MOVE by contract, furniture in exchange, while help. Central 5895.

TREE SURGERY, GARDENING AND SODDING

SAFEGUARD your trees with scientific tree service. Spring tonic; reasonable. HI. 0494. Sidney W. Swarts.

DECORATIVE garden rock rock garden, walls, fountain. 4300 S. Kingshighway.

SPECIAL—Kentucky bluegrass sod delivered and laid; guaranteed. JE. 2790.

UPHOLSTERING

LIVING-ROOM SETS
E-Z TERMS
Recovered $25
Caywood Chairs Re- $5
covered 40c
Repair Parts ..... up
Expert furniture refinishing and repairing.
Mirror Resilvering
NU SYSTEM
4519-21 MANCHESTER FR. 8139

Morganford Upholstery Co.
FR. 8166 for estimates. Upholstering, cabinet work, refinishing. Spring samples. Work guaranteed. 3172 Morganford.

LOOK, FOLKS—Upholster your living room suites, $25; direct from chair, $30. Fix It All Upholstering Co., 4524 Delmar. FOrest 5977.

LIVING-ROOM SETS reupholstered, $24.50. American Upholstering Co. FR. 9044.

UPHOLSTERING, demothing, cleaning. Wagner Ft. Upholstering Co. RO. 9416.

WALL PAPER HANGING

SUMMER SPECIAL
PAPERING 100 sq. ft. or select from 2 rooms and bath, $12; painting, plastering, work guaranteed. JEfferson 5209.

YALE DECORATING CO.
Let us do your papering and painting. $2.50 up; 9x12 Gradex, $3. Ingraining paper. 97c ing 0931. We do it right.

POPULAR PRICE DECORATING CO.
Room, $3.50; crafter, $5; paper included; close-out specials; guaranteed satisfactory. 6pm. FRanklin 1043.

ABLO PAPER CLEANING CO.; WE ARE EXPERTS:
6c ROOM, 60c; WINDOW SHADES, 25c. PAINT WASHING; WORK GUARANTEED. JEFFERSON 5984.

3 ROOMS, BATH, $12; CRAFTEX 2-EDGE, $5; INTERIOR, EXTERIOR PAINTING; 100 PCT. GUARANTEED. CE. 5526.

ROOMS PAPERED, $3 UP.
Also painting, cleaning 50c room up. Mr. R. Robertson. FRospect 5765.

SPECIAL SUMMER PRICES
Mayflower sanitary guaranteed. FR. 3372.

EXPERT PAPER HANGER—JE. 9698.

SCRAPING, PAPER BY MACHINE.
Exclusively; reasonable. TYler 2768J.

PAINTING—Flats, double, $50; single, $35; cracks, outside, 2 coats, double, $55; single, $35; bungalow, $25; roofs painted, $3 up. Riverside 1463.

BUNGALOWS—$15; flats, $25; double $35; interior painting, CE. 8493.

ENAMELING, painting; inside and out; need work badly. JEfferson 7367.

PAINTING, DECORATING — Best cut-price guaranteed; estimates given. FL. 3530.

PAINTING, exterior, interior; reasonable price, work guaranteed. CAb. 4506W.

PAINTING—Best work, by day or contract; estimates. EVergreen 0445.

PAINTING—Interior, exterior; work, material A1; reasonable. Hagen, FR. 5362.

GUARANTEED expert painting, day, contract; neat, careful work. RI. 0319.

CALL Rossdale 2130 for lower prices on painting, enameling, varnishing.

PAPERING—Painting, bear material; do own work; reasonable. Mulberry 1634.

PAPERING—And cleaning; nearly done, prices right. Flanders 7142.

PAPERING—Painting, cleaning; reasonable, satisfactory; 25 years' experience. Schmidt. MU. 3885

PAPERING—$2.75 room, border and paper included; cleaning 40c. NE. 1745.

PAPERING—$1.50 room up; cleaning, 50c; paper hanging, $2 room up; cleaning, 50c; done reasonable. JE. 2551.

PAPER HANGING, $2 room up; cleaning, painting; reasonable. JE. 5945.

PAPERING, cleaning and painting done reasonably. Riverside 4372W.

PAPERING, PAINTING — Graining, plastering, prompt; reasonable. MU. 1661.

PAPERING, cleaning and painting done reasonably. Riverside 4372W.

PAPERING, PAINTING — Graining, plastering, prompt; reasonable. MU. 1661.

PAPER HANGING, cleaning; work myself; reasonable. Cornish, CAb. 5922.

PAPER scraped clean way; steam system. Papering, cleaning. CAbany 2117.

PAPERING, painting; rooms, $3 up; reasonable, neat; work guaranteed. PA.5151

PAPERING, $3.50 up; good work; late patterns. Riverside 7761R. Hilland 1001.

ROOMS—$3, paper included; best cut-rate; fast, painting, plastering. GR. 6347.

ROOMS papered, $4, paper, scraping included; work guaranteed. GR. 6598.

ROOMS papered, $4, paper included. Call GRand 6635 for samples.

ROOMS papered, $1; cleaned, 50c. PA. 2820W. Call 7 a. m. or 6 p. m.

ROOMS papered, $3, including paper, plaster, painting $1 yard. FRanklin 5043.

ROOMS papered, $3; painting and plastering. FRospect 6063.

ROOMS—Papered, $2.50; work guaranteed; cleaning, 50c a room. RI. 5295.

ROOMS papered, $3 up; work guaranteed; 20 years' experience. TYler 2796W.

ROOMS papered, $4; paper included; will call and estimate. Hilland 0256.

WALL PAPERING—Work guaranteed. Room $1.65 up. Write for free demonstration. Home Cleaners, 1111 Park.

WALL PAPERING—Painting, 12 years' experience. neat work. Hawkins, LA. 1547.

WALL PAPER—Very best, $4 per room; best work. GAr. 7004.

CRAFTEX SPECIAL, $4, including paper; painting, cleaning, plastering, paper removed by steam process. MU. 7071.

HOTELS and apartments a specialty; decorating of all kinds; also painting; best work and material. GR. 5461.

GUARANTEED first class work. $3.50 room up; cleaning. JEfferson 9275.

FOR RELIABLE PAPERHANGING—Phone for painting. Call CAbany 0701W.

4 ROOMS and bath, $15; paper included; painting, cleaning. CEntral 8403.

ALL rooms papered, $3 and up, including paper; cleaned, 50c. CAbany 4143.

PHONE CE. 0445 expert paper hanging; rooms $4 up.

GUARANTEED work, rooms papered, $3 up; cleaning, 50c. CAbany 2219.

GUARANTEED papering, $3 a room; painting, plastering and cleaning. GR. 5406.

WALL PAPER CLEANING

ROYAL AMERICAN
Wall Paper Cleaning Co.
ROOMS, 50c; PAINTING, PAINT WASHING A SPECIALTY; ALSO LIVING ROOM SUITES CLEANED, $6; WE ARE EXPERTS. JEFFERSON 6242.

ABLO PAPER CLEANING CO.; WE ARE EXPERTS; 6c ROOM, 60c; WINDOW SHADES; PAINT WASHING; WORK GUARANTEED. JEFFERSON 5984.

ALL kinds of chairs caned; Spanish and daubbed, $2.50. Etz, 2544W.

WALL PAPER CLEANING

45c a room with Alsorene; also paint washing. All work guaranteed.
BROCKMAN Jefferson 6242

FIRST-CLASS cleaning, 10 years' experience, work guaranteed; reasonable. Vlasek, 4459 Bell.

ABSORENE, 50-75c; bath free; paint cleaning; no mess. FRospect 6445.

CLEANING, 35c-50c-75c; rooms; work done by myself; guaranteed. Rhoden, JE. 4626.

CLEANING—5c room; painting, paint cleaning reasonable. RO. 9173.

PAPER CLEANING, 50c ROOM.
General cleaning. Rhoden, JE. 5780.

WALL PAPER—Cleaning, not cut-rate but exceptional; cheap. Park. 5614.

WASHING MACHINE REPAIR

USED WASH MACHINES—Parts, wringer rolls, 50c, $1. 4119 Gravois. LA. 6264.

WRINGER ROLLS repaired. 4619 Easton. PO. 2551

REPAIRING All makes wringer rolls; parts, service. 1103 Salisbury. TY. 9008.

WINDOW SHADE CLEANING

YOU CAN'T RIDE A DIRTY SHADE
REPLACE YOUR OLD SHADES.
SAVE 10pct—BRING IN OLD ROLLERS 36-in. by 6 ft. or less (Hol. or Opaque).35c
Other grades and sizes in proportion.
First Quality
Special Attention to Property Owners.
Open Till 9 p. m.
5596 Easton. RO. 3889.

CLEANED, 25c—Special low prices on new work; call us for estimates. Quaker Shade Co., 4642 Gravois. RI. 5350.

WINDOW SHADES

Shades Made to Order, 37c
WINDOW SHADES CLEANED, 25c.
NOTHING BUT FIRST-CLASS WORK.
WESTERN SHADE MFG. CO.,
COLFAX 8030. 4503 NATURAL BRIDGE.

SHADES — Made to order, 50c and up; cleaned, 25c and up. C. D. Rhoden Shade Co., JEfferson 4626.

WE recover your own rollers; lowest prices; first-class work; shades cleaned. CAbany 2368. Victor Shade Co., 6129 Page

PROFESSIONAL

BEAUTY PARLORS

HAVE a permanent wave in your own home. Expert service. Ula Hartley, phone FR. 9317

DANCING

FAST METHOD—5 private lessons, $3. FOrest 8364. 5216 Vernon.

DETECTIVES

DETECTIVE KICK—Confidential and investigation; secret; bonded. EV. 8194.

DETECTIVE — Shadowing, investigating; reasonable; confidential. Parkview 3202.

DRESSMAKING—MILLINERY

DRESSMAKING—Plain or fancy; specialize in children's work. CEntral 8172.

DRESSMAKING—Remodeling and alterations; reasonable. GRand 0459.

DRESSES AND SUITS—$2 and $3; remodeling; best reference. LA. 0496.

MEN'S ladies' coats relined by tailoress for $1 until July 15. Open evenings. 2234 S. Broadway.

INSTRUCTION

LEARN BEAUTY CULTURE
The opportunity of the age awaits MOLER GRADUATES. Call or phone CENTRAL 3881 for our FREE booklet and see how we can help you.
MOLER SYSTEM, 310 N. 6th.

MARINELLO
INTERNATIONALLY ESTABLISHED
SYSTEM OF BEAUTY CULTURE.
6479 Washington bl. The only authorized Marinello school in State. Day and evening classes now forming.

ADULTS or neglected education, call Mrs. Lucas, Rochelle 2655, 5337 Cabanne.

AMATEUR ARTISTS—Enter drawing contest. Win a complete art course (value $185). Write today for free rules and details. Box J-405, Post-Dispatch.

ENROLL now for summer term of Dodson School, 3837 Cabanne. Established 1901.

INSTRUCTION—Beauty culture taught; 6 months' course; special summer rates. Call or write Talbot's Academy of Beauty Culture, 1219 N. Taylor av.

LA'REN BEAUTY CULTURE—Big demand for our graduates; special summer rates, day and evening classes. CH. 8578 St. Louis Academy of Beauty Culture, 804 Pine st.

STUDY CHIROPRACTIC — Complete courses, including X-ray, dissection, laboratory work and clinic experience. Write for interesting Missouri Chiropractic College, 1503 S. Grand bl., St. Louis, Mo.

SUMMER instruction any subject; adults or retarded children. Box Q-221, Post-Dispatch, or teacher. Box Q-221, Post-Dispatch, or teacher. Box Q-221, Post-Dispatch.

TYPEWRITING, Shorthand taught at teacher's home, $3 week. Hilland 8206.

WILL teach primary children mornings; very reasonable. HOsedale 2797.

Trade Schools
25 MEN WANTED
To learn MOLER METHOD of barbering and be placed. Get our FREE booklet and see how we can help you. Call, write or phone CEntral 3881.
MOLER SYSTEM, 310 N. 6th.

TRI-CITY BARBER COLLEGE—Call or write; tools furnished. 611 Market st.

PATENTS

PATENTS—Small ideas may have large commercial value. Write immediately for information on how to proceed. Send for "Record of Inventions" form. Delays are dangerous in patent matters. Clarence A. O'Brien, 290E Adams Building, Washington, D. C.

PATENTS—Watson E. Coleman, patent lawyer, Booklet free. 724 Ninth st., N. W., Washington, D. C.

PATENTS obtained. Information, folder free. F. J. Larson, 524 Paul Brown Bldg.

SUPERFLUOUS HAIR REMOVED

Hair-Moles-Warts
Scientifically removed; new method, 20 years' experience; painless; no scars. MAE INSTITUTE, 204-5-6 Mo. Bldg. Phone FRanklin 5816. 4466 Delmar.

SUPERFLUOUS HAIR

Removed by 10-needle electrolysis, quickly and permanently; 600 hairs per hour; positively no scars; 25 years' experience in St. Louis. FOrest 6160.
MISS AIDA O. MAYHAM, ELECTROLOGIST.
346 N. Euclid av., corner Pershing av.

SUPERFLUOUS HAIR REMOVED
Permanently, by multiple electric needle.
MARIE A. FANSIN, ELECTROLOGIST.
4928 West Pine st. HOsedale 11194.

EMPLOYMENT WANTED

MEN, BOYS

ACCOUNTANT — Sit.; bookkeeper; 20 years' experience; take complete charge of office; need work badly. Box F-241, Post-Dispatch.

ACCOUNTANT—Sit.; monthly bookkeeping, balance and income sheets, taxes, audits; reasonable. H. Gardner, Wabash 1899W.

ACCOUNTANT—Sit.; bookkeeper; auditor; experienced; best references; all reference. Box W-189, Post-Dispatch.

APPRAISER—Sit.; married; college graduate; 12 years' experience; local; desires appraising in charge of office; desires permanent connection. Box P-16, P.-D.

ARTIST—Sit.; high class agency or commercial work; part time or whole. Box O-11, Post-Dispatch.

AUTO MECHANIC—Sit.; experienced; prefer Studebaker; steady job. Box P-1, Post-Dispatch.

BAKER'S HELPER—Sit.; or chauffeur. Riverside 1526W.

BAKER—Sit.; all round, middle-aged, city or country. 1530A Penn.

BAKER—Sit.; first-class hand or all-around; sleep. 1534A Montgomery.

BAKER—Sit.; all-around; city or country. Box W-322, Post-Dispatch.

BAKER—Sit.; high grade bread and rolls; reasonable. Box P-157, Post-Dispatch.

BAKER—Sit.; good all round first hand. 5849 Etzel.

BOOKKEEPER—Sit.; wants books to work evenings; 10 years' experience; reasonable. Box P-275, Post-Dispatch.

BOOKKEEPER—Sit.; first-class; rapid figurer; good pennan; references. GA. 9572

BOOKKEEPER—Sit.; willing to work for checks and board; city or county. GR. 1314.

BOY—Sit.; high school graduate; wants employment; references. Evergreen 1196.

BOY—Sit.; 19; strong; wants steady work. Call CEntral 4374W.

CARPENTER—Sit.

SITUATIONS—WOMEN, GIRLS

WOMAN—Sit.; housekeeping, middle-aged, couple employed or motherless home. Call Sunday from 9-5 or write 3307A Montgomery.

WOMAN—Sit.; refined, pleasing personality, 14 years' experience, hostess, tea room manager cafeteria, restaurant or resort; A1 reference. Box W-326, P.-D.

WOMAN—Sit.; honest, reliable colored; laundry, cleaning; best references. JEfferson 8462.

WOMAN—Sit.; general housework; A1 reference; 20c per hour; needs work. Call JEfferson 8426.

WOMAN—Sit.; colored; neat; general housework; experienced; city reference. JEfferson 4199.

WOMAN—Sit.; colored; home cleaning; satisfaction guaranteed; $2.75 day. JEfferson 5705.

WOMAN—Sit.; housekeeper, reference; companion for elderly lady. 1215 North Market.

WOMAN—Sit.; work day, week or hour; saleslady or nursing preferred; reference. Box W-31, Post-Dispatch.

WOMAN—Sit.; washing, mending, curtain stretching. Call for and deliver; reasonable. Hiland 4572.

WOMAN—Sit.; white, general housework, or restaurant, by day; references. LA. 3625.

WOMAN—Sit.; nurse; institution, invalids; housekeeping; doctor's references. VI. 4425R.

WOMAN—Sit.; housework, with family or adults; references. RI. 5713J.

WOMAN—Sit.; colored; day work; neat; price reasonable. References. JE. 4007.

WOMAN—Sit.; home sewing, knitting, dresses. Call JEfferson 2385.

WOMAN—Sit.; white; laundry or housework by day. EV. 1582.

WOMAN—Sit.; German; washing and cleaning, $2. GRand 2782.

WOMAN—Sit.; general housework; middle aged; good cook; no washing. MU. 2828.

WOMAN—Sit.; housework, motherless home or small family; references. MU. 4237.

WOMAN—Sit.; bundles to do at home; also curtains. JE. 2856.

WOMAN—Sit., any kind of work, 3 days. JEfferson 2025.

WOMAN—Sit.; wants work by day; cleaning or washing. EVergreen 3078.

YOUNG LADY—Sit.; 18, refined, attending school; work in home for room and board. FOrest 2179.

YOUNG LADY—Sit.; refined; companion or housework, for adults; references. Box P-248, Post-Dispatch.

YOUNG WOMAN—Sit., with daughter, 8; would like position in motherless home; can give best of references; only refined people need apply. Hiland 6618.

YOUNG WOMAN—Sit.; experienced; general housework. Box W-345, Post-Dis.

YOUNG WOMAN—Sit.; refined; more for home than wages. Box O-286, Post-Dis.

HELP WANTED

HELP WANTED—MEN, BOYS

ARTIST—Expert show card and poster, first-class only; also a young man to assist in studio; chance to learn profession. Box W-33, Post-Dispatch.

AUTO MECHANIC—Will give paint spray for work. RI. 5550.

AUTOMOBILE PAINTER—With complete painting outfit who desires to become connected with large auto service company. Write fully experience and references. Box N-299, Post-Dispatch.

BOYS—Curb service; men care dogs and goats. Gessing's, Bridgeton.

BOY—Colored; age 16; neat; for drug store. HI. 9295.

CALLER-OUT PHOTOGRAPHY—2 canvass, part time, must be good, afternoon. 5019 Raymond av.

CARPENTER—For country work; $1 day and board. Box O-218, Post-Dispatch.

CHAUFFEUR-HOUSEMAN — Single; colored; St. Louis experience and references. 5151 Washington.

COOK—For camp near city, $30 month and board; must bake. Box O-319, Post-Dispatch.

COOK—Union; state experience, salary expected. Box W-165, Post-Dispatch.

COUPLE—Farm work; wife housework, $20, room, board. 8501 Page.

DRAFTSMAN—For machine shop; $12; state age and experience. Box W-159, Post-Dispatch.

DRUG CLERK—State experience, good future; if registered please state. Box Y-315, Post-Dispatch.

ESTIMATOR—Experienced in selling mill work. Box W-164, Post-Dispatch.

FARM HAND—Single man over 50 years; small farm; must milk; general farm work; small wages. McDonaugh, 8500 Page.

FARM HAND—Single, small wages, board, references. Box W-302, Post-Dis.

FLOOR MAN—Sander, scraper and finisher; state experience and where. Box W-138, Post-Dispatch.

GARAGE MAN—White, reliable for night work; state age, salary and reference. Box Y-354, Post-Dispatch.

HORSESHOER—Blacksmith; state age, salary expected; also past experience. Box W-188, Post-Dispatch.

JANITOR—Man, white, for office and store work; wages $10 per week; reference required; state age and experience. Box O-325, Post-Dispatch.

JANITOR—Colored man; experienced in office and store work; give age and experience; wages $10 weekly. Box O-274, Post-Dispatch.

MACHINIST-DIE MAKER—Salesman for local steel manufacturing corporation; $200 investment required; steady employment assured. Apply 1928 Gravois. Don't apply unless you can make this investment.

MAN—To take charge of small loan office; must be under 30; furnish cash bond to the amount of $2000; must have experience in industrial and second mortgage loans; also accounts receivable; no application will not be considered unless you give details, information as to your qualifications, experience, etc., and apply in person; no one qualify in both ability and cash bond. Position will pay $4000 a year to start, answers will be strictly confidential. Box W-160, P.-D.

MAN—To work as field man among farmers; must thoroughly understand milk business; state age, experience and salary expected. Box W-177, Post-Dis.

MAN Wtd.—Truck and bakery route; south. Box P-168, Post-Dispatch.

MECHANIC—Sewing machines; experienced on Singer necessary; give references.

MEN—With sedans, coaches of light trucks, for temporary work delivering mail order house catalogs in every town and county in Illinois; must be familiar with rural routes of your town; absolutely no selling. Write to Von Hoffmann Distributing Co., 105 S. 9th st., St. Louis, Mo. Reply in your own handwriting, stating name, address, town, age, nationality and type of automobile. State regular occupation. School teachers, etc., are wanted for inspectors.

PAPER HANGER—Must be good and reasonable. Call Monday, 8 a. m. 1502 Cass.

PLUMBER—With car, to do jobbing, 60c hour. Box W-180, Post-Dispatch.

STEAM TABLE MAN—Cashier; state experience and salary expected. Box W-186, Post-Dispatch.

WOODWORKER — Capable of operating small factory; state experience fully, age, etc. Box W-333; Post-Dispatch.

Salesmen

A CONCERN NATIONAL IN SCOPE, OPERATING FACTORY BRANCH STORES IN ST. LOUIS REQUIRES THE SERVICES OF 3 MEN. THOSE CHOSEN WILL HAVE A REAL FUTURE AHEAD OF THEM IF THEY APPLY THEMSELVES. FOR INTERVIEW SEE MANAGER MONDAY, 10 A. M. ONLY, 6242 DELMAR.

DISTRIBUTER WANTED.
For State of Missouri, for the latest development dry cleaning equipment; new and sensational; complete equipment, selling at a price so low that all tailors, 9 hotels, etc., are prospects. Unlimited possibilities for responsible party. Write or wire. Triplex, 2403 N. Oakley av., Chicago.

EXPERT ONLY MONDAY ONLY
Large company opening branch store can use 3 men to handle established grocery routes; about $22.50 weekly to start; experience unnecessary; $10 weekly. Box O-274, Post-Dispatch.

MACHINIST-DIE MAKER—Salesman for local steel manufacturing corporation; $200 investment required; steady employment assured. Apply 1928 Gravois. Don't apply unless you can make this investment.

MAN—To take charge of small loan office; must be under 30; furnish cash bond to the amount of $2000; must have experience in industrial and second mortgage loans; also accounts receivable; no application will not be considered unless you give details, information as to your qualifications, experience, etc., and apply in person; no one qualify in both ability and cash bond. Position will pay $4000 a year to start, answers will be strictly confidential. Box W-160, P.-D.

MAN—To work as field man among farmers; must thoroughly understand milk business; state age, experience and salary expected. Box W-177, Post-Dis.

MAN Wtd.—Truck and bakery route; south. Box P-168, Post-Dispatch.

MECHANIC—Sewing machines; experienced on Singer necessary; give references.

MEN—With sedans, coaches of light trucks, for temporary work delivering mail order house catalogs in every town and county in Illinois; must be familiar with rural routes of your town; absolutely no selling. Write to Von Hoffmann Distributing Co., 105 S. 9th st., St. Louis, Mo. Reply in your own handwriting, stating name, address, town, age, nationality and type of automobile. State regular occupation. School teachers, etc., are wanted for inspectors.

PAPER HANGER—Must be good and reasonable. Call Monday, 8 a. m. 1502 Cass.

PLUMBER—With car, to do jobbing, 60c hour. Box W-180, Post-Dispatch.

STEAM TABLE MAN—Cashier; state experience and salary expected. Box W-186, Post-Dispatch.

WOODWORKER — Capable of operating small factory; state experience fully, age, etc. Box W-333; Post-Dispatch.

Saleswork

A CONCERN NATIONAL IN SCOPE, OPERATING FACTORY BRANCH STORES IN ST. LOUIS REQUIRES THE SERVICES OF 3 MEN. THOSE CHOSEN WILL HAVE A REAL FUTURE AHEAD OF THEM IF THEY APPLY THEMSELVES. FOR INTERVIEW SEE MANAGER MONDAY, 10 A. M. ONLY, 6242 DELMAR.

DISTRIBUTER WANTED.
For State of Missouri, for the latest development dry cleaning equipment; new and sensational; complete equipment, selling at a price so low that all tailors, 9 hotels, etc., are prospects. Unlimited possibilities for responsible party. Write or wire. Triplex, 2403 N. Oakley av., Chicago.

EXPERT ONLY MONDAY ONLY
Large company opening branch stores can use 3 men to handle established grocery routes; about $22.50 weekly to start; experience unnecessary; $10 weekly. Box O-274, Post-Dispatch.

AGENT—Exclusive selling rights; quick drying nonshrinking printing ink; good profit; no investment; pressure not referred. J. W. Wuppermann, 14 East 46th st., New York.

MAN—Permanent position in city, with satisfactory pay; full time employment; must be industrious, neat-appearing and have car; 10 a. m. sharp only, Monday, 5145 Delmar.

COLLEGE STUDENTS—Can furnish you with steady summer work with good pay, can use limited number only. Apply 811 Pine, room 876.

HELP WANTED—MEN, BOYS

Saleswork

MAN—Big pay assured every week giving away guaranteed nationally known shirts, ties, hosiery. Samples free. Carlton Mills, 81-KF Fifth av., New York.

MAN—To manage local service of national firm; $1800 guarantee; no selling. Give details. Dhein, 226 Sexton Bldg., Minneapolis, Minn.

MAN—To solicit restaurants, groceries and hotels; must have experience; in answer, please state age, experience and salary expected. Box W-149, Post-Dis.

MAN—Married; farmer. See W. T. Life, 4161 N. Grand.

MAN—To sell Yur-Pal ice cream, 40 per cent commission. 5146 Easton av.

MAN—To solicit accounts. Box W-179, Post-Dispatch.

MEN—Why be unemployed, when you can raise in the ready dollars by, with and through the sale of 166 daily-used household necessities that are use in every home throughout the United States every day in the week, every week in the month and every month in the year? Call in person or write for full particulars and free samples. Dr. T. M. Sayman Products Co., 2117 Franklin.

MEN—Business is better; big expansion in our corporation necessary; clerks, mechanics, machinists, salesmen; all will have equal opportunity for employment; must have pleasing personality, neatly dressed. Apply 9 a. m., 1045 N. Grand.

MEN—5; old established concern, creating new department; can use neat-appearing men who are willing to work; possible earning about $20 week to start. Apply 9:30 a. m. Monday, 1008 Olive st.

MEN—Due to increased business, we have been forced to move to larger quarters; we need 10 more additional men. Last week our men averaged better than $4 per day, based on a full day's work. Call at 4262 Olive st., 9 to 12 a. m.

MEN—If you are willing to write orders for $3 to $5 a day. Apply any morning at 411 Olive st, Room 201, 7:30 a. m.

MEN—4, willing workers, soliciting work; neat-appearing; experience unnecessary; commission basis. Apply 8 a. m. Monday, 719 N. 18th st.

MEN—Three, neat appearing, 18 to 25, to work with manager in St. Louis and surrounding territory. See Mr. Gilmore, 375 Arcade Bldg., between 8 and 5.

MEN—Neckties, with reference; need no capital. 4001 Washington, room 316.

MEN—Sell men's ties, 95c dozen; 25c seller. Big profit. 2508 Goodfellow.

MEN—Take orders, deliver, $1 day and commission. 7:30 a. m., 15 N. 7th st.

MEN AND YOUNG MEN — To sell on trains; long runs. 28 S. 21st.

MEN and young men, make good money by selling novelties. 705 Olive, Room 229

ROUTE MEN AND WOMEN—Be our direct factory representative. Make larger profits than ever before. Quality Products. Our new deals are getting the business. Come in and see for yourself. Ho-Ro-Co., 1332 Franklin.

SALES MANAGER

Must be capable for organizing and directing a direct sales force on a new item without competition. 2116 S. 7th.

SALARY AND COMMISSION

men with cars, 20 without, expansion program, local references; Monday, 10 a. m. sharp. FREMIER CO., 405 Humboldt Bldg.

YOUNG MAN—Over 25, with sales ability, by large building material company; proper advancement for energetic party. Box W-181, Post-Dispatch.

YOUNG MAN—To take orders; neat appearing; experience not necessary; over 21 years; position pays $25 to $35 weekly if qualified. Room 320, 408 Pine.

MAN—Married; farmer. See W. T. Life, 4161 N. Grand.

MAN—To sell Yur-Pal ice cream, 40 per cent commission. 5146 Easton av.

MAN—To solicit accounts. Box W-179, Post-Dispatch.

MEN—Why be unemployed, when you can raise in the ready dollars by, with and through the sale of 166 daily-used household necessities that are use in every home throughout the United States every day in the week, every week in the month and every month in the year? Call in person or write for full particulars and free samples. Dr. T. M. Sayman Products Co., 2117 Franklin.

MEN—Business is better; big expansion in our corporation necessary; clerks, mechanics, machinists, salesmen; all will have equal opportunity for employment; must have pleasing personality, neatly dressed. Apply 9 a. m., 1045 N. Grand.

MEN—5; old established concern, creating new department; can use neat-appearing men who are willing to work; possible earning about $20 week to start. Apply 9:30 a. m. Monday, 1008 Olive st.

MEN—Due to increased business, we have been forced to move to larger quarters; we need 10 more additional men. Last week our men averaged better than $4 per day, based on a full day's work. Call at 4262 Olive st., 9 to 12 a. m.

MEN—If you are willing to write orders for $3 to $5 a day. Apply any morning at 411 Olive st, Room 201, 7:30 a. m.

MEN—4, willing workers, soliciting work; neat-appearing; experience unnecessary; commission basis. Apply 8 a. m. Monday, 719 N. 18th st.

MEN—Three, neat appearing, 18 to 25, to work with manager in St. Louis and surrounding territory. See Mr. Gilmore, 375 Arcade Bldg., between 8 and 5.

MEN—Neckties, with reference; need no capital. 4001 Washington, room 316.

MEN—Sell men's ties, 95c dozen; 25c seller. Big profit. 2508 Goodfellow.

MEN—Take orders, deliver, $1 day and commission. 7:30 a. m., 15 N. 7th st.

MEN AND YOUNG MEN — To sell on trains; long runs. 28 S. 21st.

MEN and young men, make good money by selling novelties. 705 Olive, Room 229

ROUTE MEN AND WOMEN—Be our direct factory representative. Make larger profits than ever before. Quality Products. Our new deals are getting the business. Come in and see for yourself. Ho-Ro-Co., 1332 Franklin.

SALES MANAGER

Must be capable for organizing and directing a direct sales force on a new item without competition. 2116 S. 7th.

SALARY AND COMMISSION

men with cars, 20 without, expansion program, local references; Monday, 10 a. m. sharp. FREMIER CO., 405 Humboldt Bldg.

YOUNG MAN—Over 25, with sales ability, by large building material company; proper advancement for energetic party. Box W-181, Post-Dispatch.

YOUNG MAN—To take orders; neat appearing; experience not necessary; over 21 years; position pays $25 to $35 weekly if qualified. Room 320, 408 Pine.

Help Wanted With Investment

Division Manager

of several states, appointing and managing state managers and distributers for manufacturer having new articles that have been received beyond expectation wherever introduced. Repeat business assures income above straight. Company executive will help close first business for you. Investment required, which is returnable. Phone Hotel Statler, Monday, after 10 a. m. for interview.

FAST-SELLING ITEM—Want salespeople at once. 620 Chestnut, room 27, 10 a. m.

MAN—With investment for garage; good going business; no selling; stands investigation. Box O-260, Post-Dispatch.

MANUFACTURER needs office helper with small capital. 712 N. Kingshighway.

SEVEN YOUNG MEN between the ages of 25 and 35. A complete technical and practical knowledge in the fields of mechanical engineering and chemistry absolutely necessary. Must also be able to furnish $5,000 cash, and engage in the manufacture of a technical product under exclusive protection of U. S. rights to foreign patents. Entire output already contracted for. Will be selling, salaries and dividends guaranteed. Do not reply unless you can furnish both cash and experience. For appointment, giving full details of yourself, address Box J-408, Post-Dispatch.

WORKING manager with executive ability wanted; take charge business; old established company; investment $1500, fully protected; will require about 10 days outside work per month. Box C-76, P.-D.

A. J. SCOBIE.

TO THE MAN SEEKING A LIFE INSURANCE CAREER

An Opportunity Awaits You

One of the large life insurance organizations has a few openings in its St. Louis sales department. Those selected must be intelligent and must have the power to carry on. The system of training is so arranged that you earn while you learn. The applicant should submit information about himself in a letter asking for an interview. Write Box Y-272, Post-Dispatch.

SALESMEN

Need 2 men with cars to serve as crew managers. Two or three days training before given stock of goods. You can make extra money then by working 2 or 3 men on your car. Call this week and our best season starts soon. Apply Monday morning 7:45 ready to start out if selected. The L. B. Price Mercantile Co., 4702 Olive st., Walton st. entrance.

SALESMEN

An opening is available for two men, aged 25-45, preferably married, with personality, executive and sales ability.

This refers only to men who have been successful in past endeavors, men who are willing to work hard in a business which guarantees future independence and retirement income.

Complete training, leads and field assistance.

Phone Mr. Shugg for appointment.
AETNA LIFE INSURANCE COMPANY,
630 Pierce Building.
CHestnut 8620.

DISTRIBUTORS

Only corporation of its kind in Middle-West has openings for distributors, state, county and local. Nationally known, first line with increasing industrial activity and the most outstanding money making proposition offered today for the amount of money it will take to start you in business. From $100 to $500 is required, depending on amount of territory. If you can qualify and mean business write, or call in person, at once. 526 Insurance Exchange Bldg., Des Moines, Iowa.

SALESMAN

With at least 3 years' traveling sales experience selling coal, lubricating oils, greases, boiler and water treatments, stokers, power plant equipment or maintenance products; acquaintance with engineers and industrial buyers essential; products nationally known and backed by surety bond and guarantee; protected territory; permanent position; individual training. Box J-20, Post-Dispatch.

WANTED

Reliable manager, experienced in selling high quality food products, toiletries, spices, extracts, etc., direct to consumer, through house-to-house canvass; must have good references and small capital; wonderful opportunity; give full information about yourself in first letter; also send recent photograph. Write GENERAL MANAGER, Furst-McNess Co., Freeport, Ill.

FEED SALESMANAGER—With office and road experience selling commercial feeds; our men know about ads. Box W-330, Post-Dispatch.

LABEL SALESMAN—With a clientele wishing to connect with a plant having letterpress and offset equipment; in answering, state class of labels you are accustomed to selling. Box N-297, P.-D.

PARTNERS WANTED

LIFETIME OPPORTUNITY!

Established manufacturing concern offers part interest in firm to party who can furnish best of references. Only one other concern of this kind in St. Louis. Have local sales force and agents in Kansas City and Southern Illinois. Money invested is secured by clear real estate. Write, giving phone number, and factory representative will get in touch with you. Box Y-368, P.-D.

BAR-B-Q—Beer, sad cabins on U. S. highway, close to city; will consider active or silent partner. 849 N. 33d st., East St. Louis, Ill.

PARTNER WANTED.
Owner wishes to retire from active service; desires an active man 21 to 40; requirements are fair education, a willingness to learn and $600; this is an unusual opportunity and will pay above $2500 net per year. Apply 2719 Shenandoah.

PARTNER Wtd.—One half interest sound going business for $7500; only one-third required now; business worth fully $30,000. Box P-344, Post-Dispatch.

PARTNER Wtd.—Manufacturing business; no competition; high-class, unusual opportunity; $1000, half interest. Box O-260, Post-Dispatch.

PARTNER Wtd.—Silent or active in beer garden; $100 required, pay to investigate. Box O-15, Post-Dispatch.

PARTNER Wtd.—Only $300 required for beauty shop on Grand av.; established several years, paying. Box P-71, P.-D.

PARTNER Wtd.—Small investment, quick returns, new business. Box W-120, P.-D.

PARTNER Wtd.—Rebuilding batteries, $150; chance to learn trade. 3045 Easton

PARTY with $5000 can buy interest in an established German cafe and beer garden; modernly equipped and located in very prominent West End district. Box W-187, Post-Dispatch.

BAKER—Party with $750 and service required. GRand 7310.

SALESMEN WANTED

MEN.

THE MAJORITY OF MEN WHO READ THIS ADVERTISEMENT HAVE NO DOUBT SCANNED NUMEROUS ADVERTISEMENTS HUNDREDS OF TIMES. SEEKING SOMETHING IN THEIR PARTICULAR LINE OR PERHAPS HOPING THAT THEY WILL GET "SOMETHING FOR NOTHING."

Men, there is no such thing as "something for nothing" these days, and if we continue to center our thoughts on doing nothing but the things we are accustomed to, isn't it the truth that we get very little out of life? This is no time for a man to want to do the same old thing when there is no chance for him to progress. If you are not making $40, $50, $75 or more per week, and you have been in that business any length of time, and have diligently and honestly applied yourself, ask yourself whether that job affords you any opportunity. Then I suggest that you come in and talk with me. It costs you nothing to do this.

I have had the pleasure in the last few months of employing dozens of men all through Missouri, Kansas and Nebraska, who today, are making real money every week.

We are in the finest business in the world, doing business with the finest people. Our company is the largest of its kind in the world. It has been well established here a number of years, and when this unique product of ours was introduced, these men welcomed it with overwhelming joy and enthusiasm, and they are today making more money than ever before in St. Louis and vicinity.

These men are happy and contented, not because they have to work hard, but because, while they have to work and do work hard, they get well salaried for it. Numbers of men in our organizations in nearby cities, in Springfield, Ill.; Des Moines, Davenport, Kansas City, Omaha, etc.

We have something that is unique in construction, marvelous in performance, as was never heard of until recently manufactured and introduced by our company. Our men are making $40 to as high as $125 per week. We want 12 more of this good men, who can furnish good references, to come and talk with me, also talk with those men. Let them tell you about our business—if you have the qualifications they have, meet them; watch them do their work. See them make money every day, and the kind of money you would be happy to make. Go to their homes and meet their families, if you wish, and find out for yourself the real truth and opportunity of our business. It costs you nothing.

If you are sincere of purpose, interested in permanent success, willing to work hard, can furnish good references, I welcome you to call between the hours of 9 and 1 on Monday morning at 561-564 Paul Brown Bldg., 9th and Olive streets.

A. J. SCOBIE.

TO THE MAN SEEKING A LIFE INSURANCE CAREER

An Opportunity Awaits You

One of the large life insurance organizations has a few openings in its St. Louis sales department. Those selected must be intelligent and must have the power to carry on. The system of training is so arranged that you earn while you learn. The applicant should submit information about himself in a letter asking for an interview. Write Box Y-272, Post-Dispatch.

SALESMEN

Need 2 men with cars to serve as crew managers. Two or three days training before given stock of goods. You can make extra money then by working 2 or 3 men on your car. Call this week and our best season starts soon. Apply Monday morning 7:45 ready to start out if selected. The L. B. Price Mercantile Co., 4702 Olive st., Walton st. entrance.

SALESMEN

An opening is available for two men, aged 25-45, preferably married, with personality, executive and sales ability.

This refers only to men who have been successful in past endeavors, men who are willing to work hard in a business which guarantees future independence and retirement income.

Complete training, leads and field assistance.

Phone Mr. Shugg for appointment.
AETNA LIFE INSURANCE COMPANY,
630 Pierce Building.
CHestnut 8620.

DISTRIBUTORS

Only corporation of its kind in Middle-West has openings for distributors, state, county and local. Nationally known, first line with increasing industrial activity and the most outstanding money making proposition offered today for the amount of money it will take to start you in business. From $100 to $500 is required, depending on amount of territory. If you can qualify and mean business write, or call in person, at once. 526 Insurance Exchange Bldg., Des Moines, Iowa.

SALESMAN

With at least 3 years' traveling sales experience selling coal, lubricating oils, greases, boiler and water treatments, stokers, power plant equipment or maintenance products; acquaintance with engineers and industrial buyers essential; products nationally known and backed by surety bond and guarantee; protected territory; permanent position; individual training. Box J-20, Post-Dispatch.

WANTED

Reliable manager, experienced in selling high quality food products, toiletries, spices, extracts, etc., direct to consumer, through house-to-house canvass; must have good references and small capital; wonderful opportunity; give full information about yourself in first letter; also send recent photograph. Write GENERAL MANAGER, Furst-McNess Co., Freeport, Ill.

FEED SALESMANAGER—With office and road experience selling commercial feeds; our men know about ads. Box W-330, Post-Dispatch.

LABEL SALESMAN—With a clientele wishing to connect with a plant having letterpress and offset equipment; in answering, state class of labels you are accustomed to selling. Box N-297, P.-D.

SALESMEN WANTED

CANVASSERS AND SOLICITORS

MEN—Fast selling 10c articles, 100 per cent profit. Bishop, 3353 Delor.

EXPERIENCED district manager; organize and manage direct selling crew; unusual opportunity. Box P-74, Post-Dispatch.

SALES MANAGER

For Missouri territory; must be thoroughly familiar with merchandising drug sundries through jobber and dealer trade; an unusual department store; must be aggressive, enthusiastic and have a car; gentile only. Box W-210, Post-Dispatch.

3 PRODUCERS

Who know their stuff will be given $50 week plus commission; this is legitimate, dignified, permanent proposition, with wonderful future for hustlers; give references, address, phone. Box P-160, P.-D.

Publishers' Representative

To cover insurance agents, adjusters, automobile dealers, selling automobile manual, commission. Write Matthew J. Dailey & Co., 1441 Dorchester av., Boston, Mass., for full details.

A NEW BABY WAY
To End Money Worries.

Get in touch with us at once; big money from the very first day you handle the Nibroc Auto Towel Cabinet; the greatest new auto accessory in years; useful, exclusive, easy to install and sells for only $1; standard equipment Hudson-Essex; what every motorist needs and wants; sensational men only need apply; liberal commission and repeat business. Suite 1408, 420 Lexington av., New York.

Auto Salesmen

Our business is good. Want new and used car men to round out our organization.

HEWETTE-NOLTE MOTORS
4231 North Grand

AUTOMOBILE SALESMAN—2 experienced men, experienced selling cars in the $2000 price field, this position enables good men working now to make a connection second to none in St. Louis. Write stating your past 5 years' experience. Box W-213, Post-Dispatch.

ROUTE SALESMEN—Food products, can make $15 to $20 a day; must have car, $50 and a good reference to handle route. No others need apply. LA. 3330.

TRAVELING MACHINERY SALESMAN—On commission basis; state age and experience. Box W-158, Post-Dispatch.

SALESMEN

Two men needed who have had experience in cleaners, washers, brushes, radio or refrigeration; men who feel they can handle men should have the background to handle the positions we have open; a short preparatory course in our business will be given to the men selected. Mr. Stoner, 2414 Lindell blvd.

SALESMAN—We are looking for a real salesman accustomed to big deals to work this territory on strictly commission basis; a good producer can make better than $1500 weekly. The position is permanent and pleasant and a real opportunity to the right man; highly rated established concern. Write sales manager, Box 602, Cedar Rapids, Ia.

SALESMEN—THE UNION CENTRAL LIFE INSURANCE CO. HAS OPENING FOR A SALESMAN WHO HAS AMBITION TO MAKE BETTER THAN AVERAGE SUCCESS; GOOD INCOME AND PERMANENT POSITION. TELEPHONE CHESTNUT 4535 FOR APPOINTMENT.

SALESMEN—Here's the way to earn $10 a day; every man needs new ties; our quick selling 4-in-hand ties at $1 dozen; $9 gross yield you big profits; send 25 cent, with order, pay postman balance; unsold goods returnable. Michael Cravats, 37-AG, Union Square, New York City.

SALESMEN—Beer brings new deal; sell stores Korn Parchies; latest salted concoction; makes best beer taste better; over 200 per cent profit; no selling, consignment and free sampling plan; salesmen distributers get big ground floor; get details free. Korn Parchies, Dept. K-12, Spencer, Ind.

SALESMEN—We can use 5 good experienced house-to-house men to sell household necessities on the easy payment plan; if you will work faithfully 6 hours a day you can make big money; come in and see us. Fair Mercantile Co., 5257 Shaw av.

SALESMEN—Amazing new opportunity; demonstrate for nationally known advertising counselor; start up to $50 weekly; no canvassing; permanent position; rapid advancement. Your own clothes free. Give full details. Dept. 308, Charles Olson, 1301 W. Congress, Chicago.

SALESMEN—Just out; nothing like in on market; the Ev-R-Ready pocket toothbrush; sells at sight, anywhere, anytime; was never heard of until recently manufactured and introduced by our company. Our men are making $40 to as high as $125 per week. We want 12 more of this good men, who can furnish good references, to come and talk with me, also talk with those men. Let them tell you about our business—if you have the qualifications they have, meet them; watch them do their work. See them make money every day, and the kind of money you would be happy to make. Go to their homes and meet their families, if you wish, and find out for yourself the real truth and opportunity of our business. It costs you nothing.

If you are sincere of purpose, interested in permanent success, willing to work hard, can furnish good references, I welcome you to call between the hours of 9 and 1 on Monday morning at 561-564 Paul Brown Bldg., 9th and Olive streets.

A. J. SCOBIE.

TO THE MAN SEEKING A LIFE INSURANCE CAREER

An Opportunity Awaits You

One of the large life insurance organizations has a few openings in its St. Louis sales department. Those selected must be intelligent and must have the power to carry on. The system of training is so arranged that you earn while you learn. The applicant should submit information about himself in a letter asking for an interview. Write Box Y-272, Post-Dispatch.

SALESMEN

Need 2 men with cars to serve as crew managers. Two or three days training before given stock of goods. You can make extra money then by working 2 or 3 men on your car. Call this week and our best season starts soon. Apply Monday morning 7:45 ready to start out if selected. The L. B. Price Mercantile Co., 4702 Olive st., Walton st. entrance.

SALESMEN

An opening is available for two men, aged 25-45, preferably married, with personality, executive and sales ability.

This refers only to men who have been successful in past endeavors, men who are willing to work hard in a business which guarantees future independence and retirement income.

Complete training, leads and field assistance.

Phone Mr. Shugg for appointment.
AETNA LIFE INSURANCE COMPANY,
630 Pierce Building.
CHestnut 8620.

DISTRIBUTORS

Only corporation of its kind in Middle-West has openings for distributors, state, county and local. Nationally known, first line with increasing industrial activity and the most outstanding money making proposition offered today for the amount of money it will take to start you in business. From $100 to $500 is required, depending on amount of territory. If you can qualify and mean business write, or call in person, at once. 526 Insurance Exchange Bldg., Des Moines, Iowa.

SALESMAN

With at least 3 years' traveling sales experience selling coal, lubricating oils, greases, boiler and water treatments, stokers, power plant equipment or maintenance products; acquaintance with engineers and industrial buyers essential; products nationally known and backed by surety bond and guarantee; protected territory; permanent position; individual training. Box J-20, Post-Dispatch.

WANTED

Reliable manager, experienced in selling high quality food products, toiletries, spices, extracts, etc., direct to consumer, through house-to-house canvass; must have good references and small capital; wonderful opportunity; give full information about yourself in first letter; also send recent photograph. Write GENERAL MANAGER, Furst-McNess Co., Freeport, Ill.

FEED SALESMANAGER—With office and road experience selling commercial feeds; our men know about ads. Box W-330, Post-Dispatch.

LABEL SALESMAN—With a clientele wishing to connect with a plant having letterpress and offset equipment; in answering, state class of labels you are accustomed to selling. Box N-297, P.-D.

SALESMEN WANTED

SALESMAN—To represent factory in Missouri mechanical line. Apply at Room 517, New Plaza Hotel, Sunday and Monday.

SALESMEN—Coffee or wholesale grocery, experienced, calling on retail trade in city and nearby territories; salary or commission. Apply St. Louis Coffee and Spice Mills, 407 N. Main st.

SALESMEN—Sell business stationery, $2.45 per 1000; everybody buying; highest quality; free cuts; commission, $1 per 1000; large outfit free. Willens, 2130-CB Gladys, Chicago.

SALESMEN—Marvelous invention; new match gives million lights; fast seller; big profits. Everlasting Match Co., 443 S. Dearborn, Chicago.

SALESMEN—Calling on jobbers to handle side line of ladies' boys' and men's belts. Commission basis. Regent Belt Co., 46 West 33d st., New York.

SALESMEN—Regardless of experience, you can make immediate money and gain rapid promotion. Apply 9 to 12 and 2 to 4, 5th floor, 902 Washington.

SALESMEN—To sell Government inspected sausage to dealers; $3 to $5 daily. Write Ehrlich, Dept. 308, Charles Olson, 1301 W. Congress, Chicago.

SALESMEN—Several, clean cut, aggressive men; domestic refrigeration; clean up commission business. Apply 9 to 1, 2 to 4, Monday, 1485 Hodiamont.

SALESMAN—To sell cars for an old and well known Ford dealer, attractive proposition for qualified men. Box W-214, Post-Dispatch.

SALESMAN—With car, can make $8 daily selling salted nuts to beer trade; display stands free; exclusive territory. Midwest, 1717 East 75th st., Chicago.

SALESMEN—Represent mannikin importer for department stores, ladies', children shops, good commissions. Nompareil, 448 Fourth avenue, New York.

SALESMEN—Ambitious men with cars to sell a new food product; sensational success; 5 protected districts open; no competition. Call 12 to 4, 3048 Washington.

SALESMEN — Immediately; to sell fast selling novelty; sells similar to YoYo; sales guaranteed. Write Sock-O-Company, Waco, Tex.

SALESMEN—Aggressive, for bona fide proposition; office appliance concern; interviews Monday a. m. Room 408, 804 Pine st.

SALESMEN—For work in connection with Atlantic City pageant at Fox Theater. FRanklin 0894.

SALESMEN—To sell coal and coke; liberal commission. St. Louis Coke & Coal Co., 320 N. 4th.

SALESMEN—4 $7.50 sales to stores not you $20 daily. Bayers Systems, established 1895. 2801-19 Sheffield, Chicago.

SALESMEN—New fast seller; not house-to-house; earn $50 weekly. 709 Pine, room 503.

SALESMEN—Ambitious, financially able, settle neighboring state. Fast seller, commission. RI. 1557M. Appointment.

SALESMEN—Experienced selling Neon Signs. Have something new. 5751 Easton.

SALESMEN—Rubber goods, 100 blades 70c, tooth paste 4½c; get list 100 items. Rockford, Richmond, Va.

SALESMEN—10, colored, high school or college; sell Holy Bible; wonderful proposition. Box W-171, Post-Dispatch.

SALESMEN—Aggressive broker's representative; canned goods jobbers. Box W-198, Post-Dispatch.

SALESMEN—Familiar retail grocers; specialty work; salary. Box W-152, P.-D.

SALESMAN—Experienced for disinfectant-Drip Fluid Service. Box W-199, P.-D.

SALESMEN—For small neckwear. Westminster neckwear company. 3808 Olive.

SALESMEN—Grocery specialty, fine opportunity, capable man. LA. 8206.

ANYBODY can sell better merchandise for less money, especially if it's coal, oil, gasoline, roofing or paint; get on the road to prosperity today. Equality Oil & Fuel Co., northeast corner Grand and Choteau.

BIG price reductions, new 50-page catalogue of carded specialties, cosmetics, rubber goods; no investment necessary; protected territory; established trade. Craig's, Inc., Memphis, Tenn.

DISTRIBUTORS wanted to handle our new low priced portable beer dispenser. Sells to restaurants, soft drink parlors, road stands, drive-ins. Retails at $36.50 complete. Liberal discount. Act now. Block Bros., 1100 Washington st., Chicago.

SALESMAN—Good live salesman with car to call on grocery trade, St. Louis and suburbs; sell direct; big commission on two good summer drink sellers; must have good references. See Evans Rich Mfg Co., 4300 Geraldine.

SALESMAN—Can earn steady income demonstrating new patented device to homes, auto owners, gasoline stations, etc.; write for our successful sales plan. Marvel, 5209 Euclid, Cleveland, O.

SALESMEN—Strange chemical sponge washes windows without work; banishes cleaning drudgery, housewives amazed. Hustlers cleaning up; outfit free. Kristee Mfg. Co., Box 123, Akron, O.

SALESMEN—If interested in permanent position where there is no doubt as to possibilities of making money, see us between 1 and 2. We have been distributing Petro-Nokol for 11 years.

SALESMEN—Wonderful opportunity for specialty salesmen capable making $500 per month; finest setup in America; no advances, but plenty of co-operation. Write Box 1707, Cedar Rapids, Ia.

SALESMEN—New red hot free deal; dealers' profits 400 per cent; 5000-mile guaranteed tire patches; complete line fast-selling auto necessities. National, 1910 Wentworth, Chicago.

SALESMEN—To call on auto accessory trade; 100 per cent profit to you, 300

Open Every Evening Brandt's Until 9 O'clock

Price Slashing Sale!

Brand New—$79 Factory Guaranteed—Latest Model

THE TRADE MARK KNOWN IN EVERY HOME

UNIVERSAL

ELECTRIC WASHERS

Unheard of Bargains !



EASY
THOR
ABC
HAAG
APEX
WHIRLPOOL
FAULTLESS

$19 TOMORROW ONLY $1 Down

Trade in Your Old Washer

Regular Price $79 Tomorrow Only $28.75

$1 DOWN Carrying Charge

Maytag $29 EASY WASHERS $18

Slightly Used

$1 DOWN Carrying Charge

All Guaranteed Used Washers

Brandt's Guarantee Satisfaction

We guarantee you will be satisfied or we will exchange your purchase for any other machine in our store.

Brand-New STEWART-WARNER Long and Short Wave RADIO

Tomorrow Only $19.50



$1 Down Carrying Charge

Factory Tours
Phone Calls
Foreign Stations
on Your Old Radio

BRAND-NEW ELECTRIC Sewing Machine

Regularly $109

$36 $1 Down Carrying Charge Tomorrow Only

Trade in Your Old Machine

OPEN UNTIL 9 O'CLOCK EVERY EVENING

HOOVER VACUUM CLEANERS

Original Price, [illegible]



Tomorrow Only $11.[illegible]

$1 Down Carrying Charge

Trade in Your Old Cleaner

Completely reconstructed, brand new parts. Guaranteed in every particular.

GENERAL ELECTRIC IRONING MACHINES

Regular $69



$37 DOWN Carrying Charge

Tomorrow Only!



Tomorrow Only $67

Reconditioned

Trade in Your Old Refrigerator

Brandt Electric Co. 904 PINE

BUILDING MATERIAL

For Sale

FOR THRIFTY BUILDERS

Gypsum Plaster Board, 100 sq. ft. [illegible]
16-In. Galv. Flower Bed Borders, [illegible]
20-In. Galv. Flower Bed Borders, [illegible]
$1.75 for a new roof (5 gal. [illegible]
Coating, Brush Free)
Galv. Corrugated Culvert, [illegible]
Various sizes Roofing, Casing, [illegible]
Lbs. Nails, Kegs, cut to [illegible]
Lawn Fencing, per foot [illegible]
Ornamental Top Walk Gates [illegible]
Steel Fence Posts, each [illegible]
Masonite Wall Board, new [illegible]
(Positively will advance [illegible]
Dbl. Copper Coil Water Heaters [illegible]
3-In-1 Shingles, Firsts, sq. [illegible]
Black Screen Wire, rolls, sq. ft. [illegible]
Get our special lot price on clear beaded screen rail for porch screens, also ready-cut screen rail sets.
1½x1½ Hdw. Cloth, slightly imperfect; big bargain, sq. ft. [illegible]
Oil-sid-e-town layers, write for catalogue. Send us your mail orders. Visit our salesrooms, teeming with bargains in Welded Wire Mesh Reinforcement, Fireplace Dome Dampers, etc., Sewer Pipe and Drain Tile, Galv. Corrugated Roofing, Siding, etc., Reinforcement, Paints, Insulating Materials, Bathroom Medicine Cabinets, Kitchen Ventilating Fans, Electric Lighting Fixtures, etc. Floor and Wall Tile always in stock. Look for other ads prices in "MISCELLANEOUS FOR SALE" Column this paper.

MISSOURI STEEL AND WIRE CO.
1406 N. Broadway
Three Minutes From Washington Ave.
Open Saturdays Till 4 P. M.

AMERICAN RADIATOR boilers, [illegible] water, 2 hot-air furnaces, [illegible] pipe covering; reasonable prices. FO. 5892. 1333 N. Euclid.

ANYTHING IN USED PIPE AND IRON 120 Tyler. Wolff Pipe & Iron Co. CE. 5151

BRICK—Hard, $5 delivered; building sand. EAst 870.

BRICK—Lumber, bridge timber, windows, doors, pipe, glass. 11th and Sidney.

BRICK—Hard; lumber; all dimensions. 217 S. 6th. PRospect 4089.

BUILDING MATERIAL at give-away prices at 1205 N. Grand. Thomas, CO. 4813M.

CINDERS—4-yard load, $2.50; 12-yard load, $3.50; delivered; all you want. CE. 6121

IRON RAILING—Stair and [illegible] Evergreen 7864.

LINTELS, angles, I-beams, etc. Wolff Iron Co., 1st and Palm. TYler 0135.

NEW LUMBER—Clear flooring and ceiling; 1¼c ft., while it lasts. CE. 0376.

SOFT BRICKS—200,000, delivered, $2.50 1000; lumber, all dimensions, $14, per 1000 feet. Art Wrecking Co. 9829 St. Louis av. TYler 1811.

USED LUMBER, hard brick, joists, flooring, 2x4, 22 glass, 3205 Mozart. 3392 Easton. JE. 9584.

Roofing Material

ROOFING VALUES



Outstanding!

ASPHALT SHINGLES
BRICK SIDING
ROLL ROOFING
ROOFING ASPHALT
ASPHALT FELT
ROOFING PITCH
TARRED FELT
ROOF COATINGS
HOUSE PAINT

ST. LOUIS ASPHALT CO.
2626 Cheltren GR. 6830

Wanted

BUILDINGS Wtd.—By Art Wrecking Co.; pay $25 up. We deliver [illegible] furnace. 1535 St. Louis. TYler 1811.

BOOKS, PERIODICALS FOR SALE

ALEXANDER HAMILTON INSTITUTE BOOKS—New; $150 set; [illegible] CAbany 7505W.

BOOK AND CARD SHOP—529 [illegible] Bulletin, J. Cory, administrator.

5000 BOOKS 5 and 10 cents. Sunday, Monday. 4242 Olive.

MUSICAL

MUSICAL INSTRUMENTS WANTED

GRAND PIANO—Must be cheap for cash; give lowest cash price and make. Box W-139, Post-Dispatch.

GRAND PIANO—Standard make. FOrest 4090, Apartment 101.

WANTED—For band, trumpets, clarinet, saxophones; give name and lowest price cash. Box W-212, Post-Dispatch.

MUSICAL FOR SALE

Musical Merchandise

ATTENTION—Beer garden owners! [illegible] furnish [illegible] German band or concert orchestra, any size, for [illegible] Call [illegible] for auditions and terms. [illegible] 4461W.

BAND INSTRUMENTS—And trombone [illegible] cornetra. COfax 4461W.

BARGAIN—Piano, slightly used; will [illegible] $200; terms. 5617.

BARGAIN—Piano, upright; cabinet grand; make offer. 5450 Pernod.

PIANO—Steinway upright, like new, cheap. 3736 Cote Brilliante.

PIANOS—Electric slot, $15 and up delivered. 2819 Cass av.

Talking Machines For Sale

ELECTRIC VICTROLA—Good condition; cheap. 2806 Pine.

PHONOGRAPHS — Coin operated; need repair; [illegible] new; [illegible] sell about one-fourth [illegible] prices; $75 [illegible] terms. "AEOLIAN CO." 2004 Olive st.

Musical Instruction

ACCORDION lessons, $20 [illegible] Learn [illegible] Call [illegible] 1815 Allred. GR. 7857

ACCORDION lessons, beginners; accordions furnished. 4275 Hartford. LA. Clede 6741.

ACCORDION club for beginners; accordions furnished. 4275 Hartford. LA. 6747.

INSTRUCTION on all instruments, 50c. 3644 Olive or your home.

LESSONS—At pupil's private; banjo, guitar, mandolin, violin, piano. 3135 S. Jefferson.

Tuning and Repairing

PIANO TUNING—$2; repairing; reasonable; satisfaction; conscientious service. H. KELLERMANN, 5018A Olive. FO. 4040

PIANO TUNED, $1.50; guaranteed; lessons with Beyer's book. RO. 3816

SUMMER SPECIAL—Your piano is more than a piece of furniture; guaranteed tuning, $1.50; 7 years with factory. 3Main 7465.

Instruments For Sale

ACCORDIONS—Hohner; piano, $23.50 (up); clarinets, Boehm, with case, $17.50. [illegible] Selmer's auction; and band saxophones, $65; Gibson guitars, late [illegible] mandolins and [illegible] stock worth $35, only $15; drum outfits, $25. [illegible] 3008 Locust st.

PIANO ACCORDIONS

[illegible] 120-bass, $85; [illegible] free private lessons [illegible] Sunday, in [illegible] Accordion School, 1215 [illegible] CHestnut 7657

PIANO ACCORDION—120 bass, $60; gold tenor saxophone, $80; Gibson Mastertone [illegible] $100; Conn cornet, $25; [illegible] set [illegible] blocks, $20; steel guitars, $25. [illegible] 1001 Pine.

PIANO ACCORDIONS — 96 bass, $125; 24 bass, $80.50; 120 bass, brand-new, standard make, $89.50; Boehm clarinet, $17.50; many more real bargains. FREE LESSONS. EASY TERMS. LUDWIG MUSIC HOUSE, 709 Pine st.

PIANO ACCORDION—Brand-new, [illegible] built; 120 bass; [illegible] 2909 S. Jefferson.

PROFESSIONAL DRUM OUTFIT—Complete, [illegible] 7033W evenings.

SAXOPHONE—Buescher silver-plated finish, gold-plated, almost new; cost $230; sell for $75. 5580 Delmar. LA. 6470.

SAXOPHONES—Tenor and [illegible] at cost. Private [illegible] 2818.

TRUMPET—Bundy, silver-plated, [illegible] case; [illegible] $25. 3527W.

Musical Merchandise Wanted

CASH—paid for [illegible] radio apparatus. Rathe Market, 1516 Olive st.

For Sale

ATWATER Kent, 5-tube, table model; complete, $5. 2310 Pestalozzi.

CROSLEY 10-tube [illegible] like new; [illegible] Lemmert, 3111 Washington.

PHILCO auto radio, new, floor demonstrator; [illegible] $25. [illegible] Arsenal.

$12.95; open Sunday a. m. and evenings. Hamilton, 1726 Union.

PHILCO, 8-C, AC, 8-tube; [illegible] $38. WEBSTER RADIO, 5201 Natural Bridge. [illegible] WAlnut 1497. [illegible] 1635 S. ROAD-WAY.

RCA Majestic, Kolster, Freshman, all-K, $5, $8, $10, $15 and $20; auto radios, bargains, eliminators, $4. [illegible] Repairing and [illegible] plug, 4108 Delmar.

RCA Victor Brunswick combination radio and phonograph; cost $1200; will sell for $35. Cab. 3067 between 11-12 or [illegible]

Refrigerators [illegible] Other bargains, $10 up. HOLLAND, 1633 S. BROADWAY.

RCA, PHILCO, AUTO RADIOS, $30.

AMPLIFIER, Silver-Marshall, 3-stage, $12.50. Universal microphone with [illegible] $5. [illegible] 5224W.

AUTO RADIOS—Philco, $10; G. E., new, $25; Companion, $15; others. We buy, [illegible] 3419 S. Grand. 772-7602.

AUTO RADIO—Majestic, 1933, all electric. Radio Co., 28 S. 10th.

AUTO RADIO—Majestic, $20; complete, only $15. 3246 S. Jefferson.

AUTO RADIOS—$10 up. 24-hr. Garage Service. [illegible] 7th and Pine.

[illegible] Crosley, Sonora; 2310 Pestalozzi.

[illegible] Stewart-Warner, $12.95. Exchange, 2316 Olive.

CONSOLE—Stewart-Warner, $12.95; exchange, $2316 Olive.

HOUSEHOLD GOODS

HOUSEHOLD GOODS FOR SALE

ARCO WAND—Vacuum cleaner; good condition; cheap. Apply Hamilton Hotel.

BABY BED—Maple; mattress [illegible] most new; $15 complete. HI. 7085.

BABY BUGGY—Excellent condition, price $12. Monday. 1925 N. Union.

BABY CARRIAGE—Lloyd reed, like [illegible] $6. 4552 Varrelman.

BARGAINS in reconditioned furniture; we will be [illegible] open nites. 1200 Branch, 2228 Franklin.

BED, DAVENPORT, SET—Overstuffed, 3-piece; good condition; $34; [illegible]

BEDROOM SUITE—Ivory green, beautifully decorated; cost $175, [illegible] only $64; other suites. Oriental rugs. Civile 4242 Olive.

BEDROOM SUITE—Bird's-eye maple (7-piece) genuine walnut, $49.50; 4-piece bedroom suite, $19.95. [illegible] Bros., 1826 Franklin.

BEDROOM SUITES—$20 complete, only a few left at this price. Sloan's, 3908 Washington.

BEDROOM SUITES—Like [illegible] with springs and mattress, $9.95. [illegible] 1707 N. Broadway.

BEDROOM SUITE—Banquet walnut. General, 2904 S. Jefferson.

BEDROOM SUITE—English [illegible] large pieces, 1437A Tale.

BEDROOM SUITE—Walnut, [illegible] bargain, $5 Months to [illegible] 8628.

BEDROOM SUITE—Fine, [illegible] 201 S. Jefferson.

BUNGALOW RANGES—[illegible] new; $14. Whisper's, 2011 Franklin.

BUREAU—Old fashioned, with [illegible] bits and mirror. Grand [illegible]

CENTRIFUGAL WASHING MACHINE, BARGAINS

Savage, Lushpyrton, [illegible] and others; [illegible] low prices; [illegible] buy one; do 2 [illegible] washers and make a safe investment; priced from $32.50. MEREDITH, 3944 Olive.

COMBINATION RANGE—Bring [illegible] high oven and broiler, [illegible] very cheap. The largest [illegible] department [illegible] Louis. Sloan's, 3908 Washington.

COMBINATION RANGE—Quick [illegible] gain. General, 2904 S. Jefferson.

DAVENPORT SUITE—Overstuffed, [illegible] FO. 5396, 5604A, Delmar.

DAY BEDS, $2.95; [illegible] mattress, $2.50; [illegible] Exchange, 2316 Olive.

DINING ROOM SET—Walnut, [illegible] buffet, $250; [illegible] Exchange, 2316 Olive.

DINING ROOM SUITE—[illegible] $300; mirror, $110; [illegible] Washington.

DINING ROOM SUITE—[illegible] ers, chiffonettes, breakfast [illegible] Fullerton av., 2307 Wrayton.

DINING SUITE—[illegible] for cash. [illegible] 2909 Ivory.

DINING SUITE—Kitchen [illegible] leather, [illegible] 3128 Gaertner.

DINING-ROOM SUITE—For [illegible] can [illegible]

DINING-ROOM SUITE—[illegible] 6015 Westminster, third floor.

DRESSERS—$2.50; buffets, $3; china closets, $4; library tables, $3; round tables, $4.50; kitchen tables, $4; chairs, 50c; box springs and bedsteads, $1; other furniture. Sloan's, 1167 Hodiamont and 3908 Washington.

ELECTRIC REFRIGERATOR—12 months approval, $35. Kelvinator, $69; fully guaranteed; 2-door, 7 cubic feet, $285 value, $119. General Electric, like new, $145. 9-16 cu. feet, $485 value, $195. Frigidaire units installed in ice boxes; special allowance for your old ice box. Before you buy see these mechanical values.

FURNITURE BARGAINS

Beds, $1; bedroom suits, $15; dressers, $2; kitchen cabinets, breakfast sets, gas ranges, ice boxes, $3; living suits, $19; chairs, $5e; mattresses, $1; springs, $1; 9x12 rugs, $1.95. PALLO, 2921 Olive.

FURNITURE—4 rooms; good condition; General Electric box; beautiful dining [illegible] Hodiamont.

FURNITURE—Most beautiful sunroom [illegible]

FURNITURE—5 rooms; sacrifice; will sell cheap as is; open Sunday and Monday. [illegible] floor 4748 St. Louis av.

FURNITURE—4 rooms; [illegible] 5256 Chippendale [illegible] or will sell parts. Sunday evenings, 4916A Lacledes.

FURNITURE WTD. — BADLY; BEST MAIN PRICES. FRANKLIN 9193.

FURNITURE—[illegible] for storage charges. [illegible] sell. 1124 Tyler [illegible]

CONTENTS of apartment [illegible] safe; reasonable. [illegible]

FURNITURE—3 rooms; [illegible] 3226 St. Ferdinand [illegible]

FURNITURE—4-room [illegible] plete. 4024 Potomac. [illegible]

FURNITURE—3 rooms; [illegible] ciate. All or part. [illegible]

GAS RANGE—Slide over [illegible] enameled; very cheap. [illegible] want the largest gas [illegible] South St. Louis, 2861 [illegible]

GAS RANGES—Quick [illegible] ter; [illegible] $4.95. [illegible]

GAS RANGE—Florence [illegible] cabinet; [illegible] Exchange, 2316 Olive.

HOUSEHOLD GOODS FOR SALE

Opportunities to get [illegible] ing furniture [illegible] through the classified "For Sale" columns of the Post-Dispatch.

Talking Machines For Sale

ELECTRIC VICTROLA—Good condition; cheap. 2806 Pine.

PHONOGRAPHS — Coin operated; need repair; [illegible] new; [illegible] sell about one-fourth [illegible] prices; $75 [illegible] terms. "AEOLIAN CO." 2004 Olive st.

RADIO

Wanted

CASH—paid for [illegible] radio apparatus. Rathe Market, 1516 Olive st.

For Sale

ATWATER Kent, 5-tube, table model; complete, $5. 2310 Pestalozzi.

CROSLEY 10-tube [illegible] like new; [illegible] Lemmert, 3111 Washington.

PHILCO auto radio, new, floor demonstrator; [illegible] $25. [illegible] Arsenal.

$12.95; open Sunday a. m. and evenings. Hamilton, 1726 Union.

PHILCO, 8-C, AC, 8-tube; [illegible] $38. WEBSTER RADIO, 5201 Natural Bridge. [illegible] WAlnut 1497. [illegible] 1635 S. ROADWAY.

RCA Majestic, Kolster, Freshman, all-K, $5, $8, $10, $15 and $20; auto radios, bargains, eliminators, $4. [illegible] Repairing and [illegible] plug, 4108 Delmar.

RCA Victor Brunswick combination radio and phonograph; cost $1200; will sell for $35. Cab. 3067 between 11-12 or [illegible]

Refrigerators [illegible] Other bargains, $10 up. HOLLAND, 1633 S. BROADWAY.

RCA, PHILCO, AUTO RADIOS, $30.

AMPLIFIER, Silver-Marshall, 3-stage, $12.50. Universal microphone with [illegible] $5. [illegible] 5224W.

AUTO RADIOS—Philco, $10; G. E., new, $25; Companion, $15; others. We buy, [illegible] 3419 S. Grand. 772-7602.

AUTO RADIO—Majestic, 1933, all electric. Radio Co., 28 S. 10th.

AUTO RADIO—Majestic, $20; complete, only a few left at this price. Sloan's, 3908 Washington.

AUTO RADIOS—$20 complete, only a few left at this price. Sloan's, 3908 Washington.

AUTO RADIO—$10 up. 24-hr. Garage Service. [illegible] 7th and Pine.

[illegible] Crosley, Sonora; 2310 Pestalozzi.

[illegible] Stewart-Warner, $12.95. Exchange, 2316 Olive.

CONSOLE—Stewart-Warner, $12.95; exchange, $2316 Olive.

PIANO ACCORDIONS

[illegible] 120-bass, $85; [illegible] free private lessons [illegible] Sunday, in [illegible] Accordion School, 1215 [illegible] CHestnut 7657

PIANO ACCORDION—120 bass, $60; gold tenor saxophone, $80; Gibson Mastertone [illegible] $100; Conn cornet, $25; [illegible] set [illegible] blocks, $20; steel guitars, $25. [illegible] 1001 Pine.

PIANO ACCORDIONS — 96 bass, $125; 24 bass, $80.50; 120 bass, brand-new, standard make, $89.50; Boehm clarinet, $17.50; many more real bargains. FREE LESSONS. EASY TERMS. LUDWIG MUSIC HOUSE, 709 Pine st.

PIANO ACCORDION—Brand-new, [illegible] built; 120 bass; [illegible] 2909 S. Jefferson.

PROFESSIONAL DRUM OUTFIT—Complete, [illegible] 7033W evenings.

SAXOPHONE—Buescher silver-plated finish, gold-plated, almost new; cost $230; sell for $75. 5580 Delmar. LA. 6470.

SAXOPHONES—Tenor and [illegible] at cost. Private [illegible] 2818.

TRUMPET—Bundy, silver-plated, [illegible] case; [illegible] $25. 3527W.

Musical Merchandise Wanted

CASH—paid for [illegible] radio apparatus. Rathe Market, 1516 Olive st.

For Sale

ATWATER Kent, 5-tube, table model; complete, $5. 2310 Pestalozzi.

CROSLEY 10-tube [illegible] like new; [illegible] Lemmert, 3111 Washington.

PHILCO auto radio, new, floor demonstrator; [illegible] $25. [illegible] Arsenal.

$12.95; open Sunday a. m. and evenings. Hamilton, 1726 Union.

PHILCO, 8-C, AC, 8-tube; [illegible] $38. WEBSTER RADIO, 5201 Natural Bridge. [illegible] WAlnut 1497. [illegible] 1635 S. ROADWAY.

RCA Majestic, Kolster, Freshman, all-K, $5, $8, $10, $15 and $20; auto radios, bargains, eliminators, $4. [illegible] Repairing and [illegible] plug, 4108 Delmar.

RCA Victor Brunswick combination radio and phonograph; cost $1200; will sell for $35. Cab. 3067 between 11-12 or [illegible]

Refrigerators [illegible] Other bargains, $10 up. HOLLAND, 1633 S. BROADWAY.

RCA, PHILCO, AUTO RADIOS, $30.

AMPLIFIER, Silver-Marshall, 3-stage, $12.50. Universal microphone with [illegible] $5. [illegible] 5224W.

AUTO RADIOS—Philco, $10; G. E., new, $25; Companion, $15; others. We buy, [illegible] 3419 S. Grand. 772-7602.

AUTO RADIO—Majestic, 1933, all electric. Radio Co., 28 S. 10th.

AUTO RADIO—Majestic, $20; complete, only a few left at this price. Sloan's, 3908 Washington.

AUTO RADIOS—$20 complete, only a few left at this price. Sloan's, 3908 Washington.

AUTO RADIO—$10 up. 24-hr. Garage Service. [illegible] 7th and Pine.

[illegible] Crosley, Sonora; 2310 Pestalozzi.

[illegible] Stewart-Warner, $12.95. Exchange, 2316 Olive.

CONSOLE—Stewart-Warner, $12.95; exchange, $2316 Olive.

Sale Starts 8:30 O'Clock Monday Morning

STORE-WIDE CLEARANCE

Sale Starts 8:30 O'Clock Monday Morning

Starting at 8:30 A. M. Monday, We Are Staging One of Our Greatest Store-Wide Clearance Sales. Included Are Floor Samples, Trade-ins, Used and Also Many New Pianos, Radios, Band Instruments, Electric Washers. First Come First Served. No Lay-Aways. No Phone or Mail Orders. We Suggest You Call Early. Only One of a Kind in Most Instances.

PIANO BARGAINS

BABY GRANDS



Used Small Grand $95
Used E. Gabler Grand $149
Sample Mahog. Grand $459
Sample Apt. Grand $545
Used Small Grand $395
New Apartment Grand $525
Used Fancy Grand $295
New Kingston Grand $395
AND MANY MORE

UPRIGHT PIANOS

Small Studio Upright Piano, [illegible] $129.50
Player mahogany ..... $39.
Mahogany Upright ..... $9.
3 Artists' Rolls ..... $2.
Walnut Player $17.50

PLAYER PIANOS

Used Player Mahogany $44.50
Used Player Walnut $44.50
Used Mahogany Player $98.00
Used Mahog. Player, small $138.00
Used Player $79.50
Used Player $39.50

Ask About Our Piano Lesson Offer

Remember, Easy Terms or Weekly Pays for Many of These Astounding Bargains.

1006 OLIVE ST.

BAND INSTRUMENTS



Included are many band instruments of the bankrupt stock of the Hoyt Music Co., of Memphis, Tenn., which we recently purchased. Also outstanding bargains of our own stock, many priced way under the present list prices. Remember free lessons with every instrument purchased.

Sax—Pan American, used, Class [illegible] $34.95
Sax Conn—Bd Silver [illegible] $95.00
Trumpet Conn—Silver [illegible] $45.00
Trombone—Pan American [illegible] $97.50
Clarinet—Fedler, [illegible] $34.50
Clarinet—Bd. Boehm [illegible] $38.95
Clarinet—Bd. French [illegible] $57.50
Sax—Conn, alto ..... [illegible]
Trombone—Indiana, new ..... [illegible]
Clarinet—Conn, Bd. [illegible] ..... [illegible]
Drums—Parade, Ludwig [illegible] ..... [illegible]
Violin—Outfit, size [illegible] ..... [illegible]
Many Others

50c Weekly Pays PIANO ACCORDIONS

New Hohner, white, 12 bass $18.95
Used Carmen, Black, 24 bass $34.95
New Royal Artist, 24 bass $29.50
La Atilla, 24 bass $34.95
Carmen, 48 bass $48.95
Used Verona, 60 bass ..... [illegible]
Used Lyric, 120 bass ..... [illegible]
Used Weltklein ..... [illegible]
Used Hohner, 120 bass ..... [illegible]
Used L'Organetta ..... [illegible]
Used Phil Baker ..... [illegible]

RADIOS

Console [illegible] showing [illegible] Philco, Crosley Electric, [illegible] Westinghouse, United Motors Auto Radios priced from $34.95
Radios priced from [illegible] Aerial Extra.
Used Auto Radios $19.95
[illegible] $9.45

REFRIGERATOR



Kelvinator, Apex, Electrice, $5; Eries, $7; ABC, $8; Thor, $9; Easy, $10; Dryerbest, $25; Maytag, $25. 6219 Gravois av.

WURLITZER



REFRIGERATOR AT GIVE-AWAY PRICES

Sale Starts 8:30 O'Clock Monday Morning

Tables ..... $6.95 and [illegible]
Davenette Suite $4.95
Large UPHOLSTERED Rockers $3.95
METAL Beds, All Sizes $1.95
Pull-Up Chairs $2.95
3-Piece Bed-Room Suite $12.50
Chiffonette Dressers $5.95
3-Piece Bed-Davenport Suite $73.75
Gas Range ..... $4.95 And Up All Enamel
8-Piece Dining-Room Suite $12.50
Odd Buffet $3.95
Walnut CHIFFONIERES $8.95
Large CHIFFONIERE With Mirror $6.95
2-Piece Living-Room Suite $12.50
Bed Springs All Sizes $1.95

Open Every Evening Until 9

HUB EXCHANGE STORE 705 WASHINGTON

Hundreds of Other Items at Give-Away Prices

ATTENTION!

SECOND-HAND FURNITURE AT ALMOST GIVE-AWAY PRICES

Davenette Suite $4.95
Large UPHOLSTERED Rockers $3.95
METAL Beds, All Sizes $1.95
Pull-Up Chairs $2.95
3-Piece Bed-Room Suite $12.50
Chiffonette Dressers $5.95
3-Piece Bed-Davenport Suite $73.75
Gas Range ..... $4.95 And Up All Enamel
8-Piece Dining-Room Suite $12.50
Odd Buffet $3.95
Walnut CHIFFONIERES $8.95
Large CHIFFONIERE With Mirror $6.95
2-Piece Living-Room Suite $12.50
Bed Springs All Sizes $1.95

Open Every Evening Until 9

HUB EXCHANGE STORE 705 WASHINGTON

Hundreds of Other Items at Give-Away Prices

Antiques

ANTIQUES—Must sell, 1800 rare fine arrow Indian relics, 22 S.-P. and 22-40, rifles; will give quick [illegible] Broadway.

ANTIQUE DRESSER, Table, [illegible] Chippendale [illegible] 1908 Big Bend.

ANTIQUE [illegible] walnut bedroom set, [illegible] condition; 1908 Big Bend.

Automatic Refrigerators

AUTOMATIC REFRIGERATORS

[illegible] Oriental, [illegible] Mola, Savage, Gaffney's prices, [illegible] as low as $15. Open evenings and Sunday. [illegible] 3521 N. Grand.

WASHERS—Used, Easy, Maytag, Thor, Speed Queen, Gaffney's prices, [illegible] as low as $15. Open evenings and Sunday. [illegible] 3521 N. Grand.

WASHERS—Edw., $7; ABC, $8; Hurley, $20; Faultless, $12; also agitators, cheap. [illegible] Mullendore, 4202 Olive.

WASHERS—Real bargains, standard makes [illegible] $22. Call [illegible] before buying. [illegible] 4426 Olive.

WASHER—Electric, all metal, with wringer, $22. [illegible] 4028 Papin.

WASHER—Vacuum, with heater; must sell. 6803 Clemens, first west Bierman.

WASHER—Easy, slightly used; very reasonable; must sell. 787 N. Euclid av.

WASHER—Deluxe Whirlpool; perfect condition; reasonable. 5625 Labadie.

WASHING MACHINE—Swinging wringer, good condition, $9. 4619 N. 22d.

WICKER SHOP—Furniture; will sell, low [illegible] 520. 1204A Blacktopp.

CONTENTS OF 3-room apartment; practically new, sell between 6 and 9 Monday evening. 7240A Lyndover pl.

3-ROOM OUTFIT — Complete with [illegible] cooking; nothing else to buy; only $49; easy terms. 1205 N. Grand. [illegible]

PARLOR SUIT, $9. 3-piece, [illegible] Ivory [illegible] Ash av.

PORCH GLIDERS—Deep spring construction; [illegible] to $50; [illegible] $21.50; [illegible] $34.50; 5-piece [illegible] unfinished; brand new, $6.96; all cotton and felt mattress; brand new, $4.95. GOLDBERG, 1401 Franklin av.

LIVING-ROOM SUITE—3-piece overstuffed, bed-davenport; pay balance cash or $39.75. Bed-davenport suite, $14.65. Ben, 1801 Franklin.

LIVING ROOM and bedroom [illegible] mirror, grand piano, rugs, other furniture, at a sacrifice. 4138A Kossuth.

LIVING-ROOM SUITE—3-piece, mohair; like new; $49. Stetter-Schwartz Furniture Co., 3900 N. 14th st.

LIVING-ROOM SUITE—3-piece, mohair; [illegible] cash. Know Stockwhaker Furniture Home, 4833 Olive.

LIVING-ROOM SUITE—2-pc.; mohair cover; [illegible] bed davenport suite, $12.50; others. Exchange, 2316 Olive.

LIVING ROOM SUITE — Imported silk [illegible] Priest-Rickard make; also dinette, unusual style. Clark, HI. 4903.

LIVING, DINING, bedroom sets; [illegible] electric icebox, baby crib. 6333 N. Rose bury. PArkview 4082.

LIVING, bedroom, kitchen, cheap. 3835 Leola Court. ST. 1485.

LIVING, bedroom, breakfast set; reasonable. Apt. 310. 700 N. Union.

LIVING ROOM SET—Fine mohair, cheap. [illegible] 8 S. Jefferson.

LIVING ROOM—Quick! Must [illegible] plain cabinet. COlfax 2754.

LIVING ROOM SUITE—Add [illegible] like new; [illegible] 4442 McPherson.

LIVING ROOM SUITE—3-piece, mohair, [illegible] cheap. 4924 Gravois.

LIVING ROOM and kitchen suites, cheap. Flanders 4126. 5640 Itaska st.

LOT—New living room suites; [illegible] ity, no dealers. 5251 Enright. RO. 0462.

OIL STOVE—3-burner, Quick Meal; like [illegible] Sharp. South End Hardware, the largest oil stove store in South St. Louis, 2861 Gravois. PRospect 4044.

ORIENTAL RUG—Sympa all over pattern; [illegible] Martinek, Grand 3153.

PARLOR SUIT—3-piece, ivory [illegible] Ash av.

PORCH GLIDERS—Deep spring construction; [illegible] to $50; [illegible] $21.50; [illegible] $34.50; 5-piece [illegible] unfinished; brand new, $6.96; all cotton and felt mattress; brand new, $4.95. GOLDBERG, 1401 Franklin av.

RADIO—Washing machine, dining room rugs; reasonable. 4508 Manchester.

REED STROLLER—Brunes' baby buggy; cost $28, [illegible] like new, will [illegible] See at 4320 Lexington. [illegible]

REFRIGERATORS—Several high-grade prices, low as $7. Largest refrigerator department in South St. Louis. South End Hardware, 2861 Gravois. PR. 4044.

REFRIGERATOR—Kemps 36-inch, [illegible] all all-metal; for [illegible] or store; also Emerson electric fan, [illegible] pint 10 days. Call [illegible] FOrest 8919.

REFRIGERATOR — Perfect condition; 700-lb. capacity. 20 Quick. Apt. 219 [illegible] ranch, at 4629 N. Taylor.

REFRIGERATOR—Good condition; 150-lb. capacity; [illegible] 2021 Cleveland.

REFRIGERATORS—Leonard, [illegible] lb. 5215A Emily.

REFRIGERATORS—Sixty [illegible] $14.95. Exchange, 2316 Olive.

REFRIGERATOR—Apex, 7-ft. capacity; cheap. 3926A Delmonte.

REFRIGERATORS—Sacrifice, only $1.95 up. Sale, 1801 Franklin.

REFRIGERATOR—5-portcelain [illegible] with shelves. Wrecker, 201 S. [illegible]

RUGS—Excellent [illegible] $9.50. [illegible] 2618 Franklin.

RUGS—Beautiful [illegible] Dealer [illegible] 3842 [illegible]

SEWING MACHINE—Electric, all [illegible] Sloan, Savage, Gaffney's prices, [illegible] as low as $15. Open evenings and Sunday. [illegible] 3521 N. Grand.

SEWING MACHINE—Electric, all [illegible] Sloan, Savage, Gaffney's prices, [illegible] as low as $15. Open evenings and Sunday. [illegible] 3521 N. Grand.

SEWING MACHINES

ELECTRIC [illegible] SINGER—Sewing machines [illegible] factory size. Call CA. 7441.

FURNITURE and house [illegible] 4629 Easton.

HEMSTITCHER—Fine, [illegible] condition; very reasonable. 4680A Elmbank.

SEWING MACHINE—Cheap. 318 N. [illegible]

SINGER DROPHEADS—Electric portable, $5 up; [illegible] open Sunday. [illegible] 1928 Park.

SINGER drophead; good condition; [illegible] Sale, $8. 2814 Eads. GRand 3153.

SINGER—Electric, [illegible] Furniture, [illegible] 4 [illegible] Sale, $8. 2814 Eads. GRand 3153.

Household Goods Wanted

HOUSEHOLD GOODS WANTED

Call Us Before You Sell Your Furniture

Elias A. Rothert & Son
Furniture Movers
Forest 5000

FURNITURE WTD. BADLY

Art Kinds, Complete Flats, Furniture, SCHOBER CH. 5300

GA. 9646

All Kinds, Complete Flats, Furniture, Stoves, etc. Cash Price for Your Furniture. Call GA. 9646

FR. 8277

Cash Price for Your Furniture, Stoves, etc. Call FR. 8277

ALL KINDS OF FURNITURE, STOVES WTD. HIGH CASH PRICES. WOLF'S, CAbany 4861.

ALL USED FURNITURE, STOVES WTD. HIGH CASH PRICES. KI. 4858.

ALL kinds of furniture, stoves, [illegible] cash prices. FR. 9211.

ANY KIND OF FURNITURE, [illegible] Stoves, [illegible] Cash [illegible] Delmar.

CASH paid for used furniture, rugs, stoves, [illegible] 4744 Delmar.

FURNITURE WTD.—To rent, 5 rooms [illegible] furniture and stoves; [illegible] Cash. 4584W.

FURNITURE WTD.—Living, dining, bedroom [illegible] kitchen; must be cheap for cash. [illegible] 7301 Lansdowne.

HOUSEHOLD GOODS WANTED

[illegible] Maplewood. Norge, 7245 Manchester. Open Sunday.

REFRIGERATORS—Leading makes, [illegible] as low as $6. Open evenings and [illegible] days. 3521 N. Grand.

Sewing Machines

ELECTRIC SINGER—Sewing machines [illegible] factory size. Call CA. 7441.

FURNITURE and house [illegible] 4629 Easton.

HEMSTITCHER—Fine, [illegible] condition; very reasonable. 4680A Elmbank.

SEWING MACHINE—Cheap. 318 N. [illegible]

SINGER DROPHEADS—Electric portable, $5 up; [illegible] open Sunday. [illegible] 1928 Park.

SINGER drophead; good condition; [illegible] Sale, $8. 2814 Eads. GRand 3153.

SINGER—Electric, [illegible] Furniture, [illegible] 4 [illegible] Sale, $8. 2814 Eads. GRand 3153.

Household Goods Wanted

HOUSEHOLD GOODS WANTED

Call



Hugh McLeod as he said good-by to his 5-year-old son at the time of his recent arrest.

Hugh McLeod Loses Again in His Desperate Tangle With the Immigration Laws





Mrs. McLeod and her son, Bill.

The Unhappy Plight of the Man Who Has Been Deported Twice and Now Faces a Prison Sentence Because He Wanted to Be With His Wife and Child.

By a Special Correspondent of the Post-Dispatch Sunday Magazine

SAN FRANCISCO.

HUGH McLEOD was good enough as a fighter to win three decorations for bravery in the World War, but he was not good enough to win his fight with the United States Immigration authorities for the right to stay with his wife and child. He has lost for the third time. Now he not only faces deportation again. He faces a term of 18 months in the Leavenworth Penitentiary. Coming back into this country and trying to earn a living for a wife and son after being twice deported is something the immigration authorities will not tolerate. So McLeod is in jail here awaiting transfer to the Federal prison and when he is through there he must be shipped back to Scotland as an undesirable alien. Meanwhile, his wife and 5-year-old son will have to depend on themselves and on charity, as they are already having to do, for their support. They can't understand it all.

"Why does the United States Government do this?" Mrs. McLeod tearfully inquires. "Men are being sent to jail for deserting their wives and children and for refusing to support them. Yet here is my husband who risks everything because he does not want to desert us—because he wants to work to feed and shelter us—and they send him to prison. It is more than I can comprehend."

Among all the tragic cases of families torn apart by the immigration laws and by officials who construe it as their duty to enforce the law literally, the case of Hugh McLeod has attracted more attention perhaps than any other of recent years. And among all these cases it is doubtful if there is one complicated by more unusual angles.

As the matter now stands, the wife is the only one of the three members of the family who is acceptable both to the United States and Scotland. McLeod cannot stay in this country and the 5-year-old son, having been born in America, cannot remain permanently in Scotland. McLeod, deported first two years ago, has tried to solve the dilemma by stealing back into this country illegally. His present predicament now demonstrates the doubtful wisdom of that course.

A native of Scotland, Hugh McLeod came to Canada before the war. During the conflict he served with distinction as a soldier in the Canadian forces and, on his return to Canada after the cessation of hostilities, served as a policeman in Winnipeg. Eight years ago, he crossed the border into the United States on a vacation trip to San Francisco, and in the course of that vacation he met the woman who is now his wife. Unwisely, of course, he married her without first straightening out his citizenship complications. He liked San Francisco and decided to stay here.

He found work and he and his bride were happy. Five years ago their son was born. They owned an automobile, they were making payments on a home and had settled down to a quiet, domestic life when there came in June, 1931, the first of a succession of blows which were to shatter their happiness.

The doorbell rang one day and Mrs. McLeod answered it. It was someone to see her husband. McLeod was thunderstruck when the visitor proved to be an inspector from the United States Immigration Service at Angel Island come to serve a warrant of arrest and an order that he be deported to Scotland.

"What have I done?" McLeod demanded.

"It says here," replied the stranger, "that you are guilty of moral turpitude. It alleges that you are an undesirable alien and that you were arrested for a crime in Vancouver, British Columbia."

"I can explain everything," said the husband, as he bade his wife good-by and departed with the officer. "I will be back soon."

HE was taken to the immigration depot on the island in San Francisco Bay. He was given a formal hearing. He engaged a lawyer. For a month every legal recourse was used in an effort to avert his deportation. They carried the case into the Federal Court, demanding a writ to stay the deportation order.

It was admitted that McLeod had been arrested in Vancouver years ago on a charge of "unlawful entry" of premises. The defense acknowledged that he had remained in jail for months awaiting trial—but it was contended that the case had been dismissed and that he had not actually served time for any offense after a conviction.

Nevertheless, he lost. He was hustled off on a railroad train loaded with undesirables, taken to New York, and put aboard a boat for Scotland.

Heartbroken, Mrs. McLeod put her boy in the care of sympathizing friends, and went to work. Only faith that her man would return some day—how she didn't know—kept up her spirit. And her hopes were not unfounded.

Thirteen months later her telephone rang in the little apartment that served only as a sleeping place after work. It was McLeod. He had smuggled himself aboard a boat bound for America from a Scotch port, and had worked his way back to California.

"Be careful they don't get you," warned his wife. But McLeod's eagerness to rejoin his family overshadowed his fear of being recognized and rearrested. He hastened to his wife. Once more they were happy.

McLeod got a job. They didn't know when he would be identified and ordered again out of the country. But they decided to enjoy their happiness while they had it. As it turned out, it was not to last long.

A few weeks later someone recognized McLeod. The word got to the immigration office. He was arrested again, given a hearing, and ordered deported again to Scotland. Again, as he parted from his wife he whispered, "I'll be back."

This was in August, 1932. Three months later he was again in San Francisco. This time he had hidden himself aboard the steamer when it landed in Scotland and had recrossed the Atlantic, disembarking at a Canadian port.

He stole across the border one night into Detroit, then hastened across the continent to San Francisco.

"It's risky being here," he told his wife when they were reunited again, "but you've got a job here and you need it. Any danger is worth being near you and Billy."

Evidently the authorities had been expecting his reappearance. He was picked up on the street within a week and hurried to the immigration station. There they doubled the guard over him and arranged to send him back to Detroit, the port of his illegal entry, to be sent from there to Scotland.



Hugh McLeod, in a happier day.

The day of his departure came—December 17, 1932. He was taken to San Francisco by Deputy United States Marshal Charles Stone to be placed aboard an eastbound train. They had several hours to wait before train time.

"My wife is working at the Sir Francis Drake Hotel," McLeod told Stone. "Won't you take me to her so I can tell her goodby? She's expecting another baby, you know, and it will be mighty hard for her without me."

Stone's heart was touched. He went with his prisoner to the hotel, asked for Mrs. McLeod, and allowed them to say their farewells.

Ten minutes later the police were called. McLeod was gone.

"Just as I was about to take him away," Deputy Marshal Stone told the officers, "he struck me a blow in the jaw that knocked me to the floor. And when I got up he was gone."

The police spread a dragnet over the city for McLeod. Squads were sent to the ferries and the railroad depot to guard exits from the city. Not a trace of him could be found. United States Marshal Fred Esola ordered a vigorous investigation. It had scarcely started when Stone turned in his resignation. His years of service were at an end.

Orders for the arrest of McLeod were broadcast from one end of the coast to the other. Local police departments joined with the Federals in hunting for the fugitive. A month—two months—three months passed—and no word of McLeod.

Then, on the morning of April 17 last, came a phone call to the office of the marshal in the post office building. Esola hung up his phone in a hurry and called for Deputy George Kavanaugh.

Half an hour later Kavanaugh, with two police detectives, scrambled up the stairs of a house at 38 Delmar street and rang the bell.

Admitted, they asked to be taken to Mrs. McLeod's housekeeping room. McLeod, a minute later, was again in the hands of the law.

He gave up without a struggle. His wife had left the house a few minutes before for market. The boy, however, refused to leave his father and tagged along with him to the Federal building, crying. And when McLeod was placed behind the bars of the temporary cell in the postoffice building, it was necessary for a Government stenographer to take him home.

"It's not true that I slugged that deputy marshal," said McLeod after his arrest. "I just ran away from him and jumped into a taxi. But I swear I didn't strike him."

McLeod told of his wanderings and of his narrow escapes from capture. He worked his way to Hollywood, after breaking away from the officer, and got a job in a movie studio. He took the name of Louis Albers.

From there he went to San Diego, but when he saw a deputy marshal eyeing him suspiciously, he hurried north to Compton, near Los Angeles.

There, in his quest for work, misfortune again overtook him. Three days after his arrival there came an earthquake and he was felled by falling bricks. His legs and arms were severely cut, but he feared going to a hospital for treatment lest he be recognized and arrested.

From Compton he wandered north, finally returning to San Francisco. He telephoned his wife, telling her he was in hiding. His heart was filled with an eagerness to see his wife and boy. Better judgment told him to stay away.

He decided to try a daring experiment. Disguised with large black glasses, he walked boldly into the postoffice building, past the office of the marshal. No one recognized him. Next day he did the same at the office of the immigration service. Again he escaped detection.

Encouraged by the success of his daring, he went home only to lose his gamble with the law.

This time he enlisted the aid of Attorney F. C. Dewar, counsel for the state commander of the Canadian Legion. A legal battle followed.

The United States attorney's office announced it would not prosecute McLeod for his escape from Deputy Marshal Stone. But the immigration people were adamant. They insisted on deportation.

FOR weeks the wires were kept hot between San Francisco and Washington in appeals to the Department of Labor. Secretary Perkins was urged, in the name of womanhood and humanity, to make an exception and allow McLeod to remain with his wife and son.

"I'm virtually a man without a country," McLeod pleaded.

"My boy, born in the United States cannot go to Scotland to live permanently. The United States will keep him but orders me out. My wife seems to be the only one of us acceptable to both countries. What can I do?"

At last all pleas were denied and McLeod, bidding farewell for the fourth time to his wife and child, was taken back to Detroit, there to face deportation again. But the law had still another hold on him. He was brought into court on a charge of violating the immigration laws in his return to this country after deportation. He pleaded guilty and the eighteen months' sentence was imposed—with deportation awaiting him when the prison doors swing open.

Now he is back in the San Francisco jail with a trip to Leavenworth prison scheduled as his next move.



RAISING A CHIMPANZEE AS A HUMAN BEING

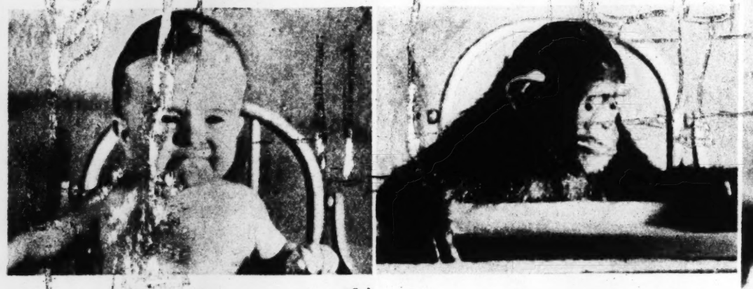
Prof. W. N. Kellogg's Unique Experiment in Which a Baby Ape Was Given the Same Treatment As His Infant Son—And Its Provocative Results.



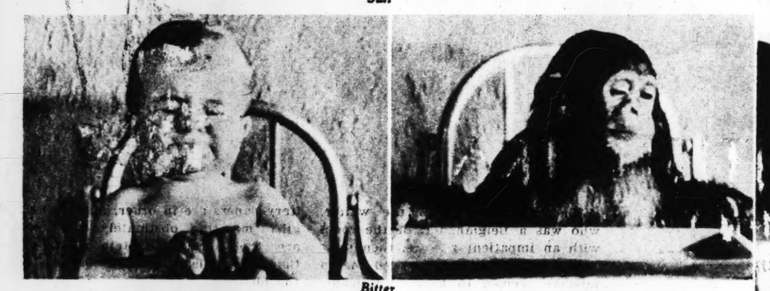
Sweet



Sour



Salt



Bitter

A study in facial expressions after both the chimpanzee and the child had been stimulated by new tasks.



Gua, the Chimpanzee, and Donald Kellogg.

By KEITH KERMAN

Of the Post-Dispatch Sunday Magazine Staff.



Prof. W. N. Kellogg.

ANTHROPOLOGISTS and psychologists have speculated for a long time as to just how "human" a chimpanzee can become. Physically, this tailless ape is generally considered about the closest thing to man in the animal world, but what its mental capabilities are as compared with man's—to what exteht it is capable of behaving like a human being—has been an unsettled question.

An answer to this question—at least a partial answer—is now available as a result of one of the strangest and most intereating scientific experiments ever carried out. So far as is known, the experiment was unique. W. N. Kellogg, associate professor of psychology at Indiana University, and his wife, L. A. Kellogg, borrowed a baby chimpanzee from the Anthropoid Experiment Station of Yale University, at Orange Park, Florida, and for nine months kept it in their home there as a member of the family. It was the playmate of their baby son, and was given, as nearly as possible, the same care, the same training, the same affection they gave the boy. It was treated not as a pet but as a human child. An account of the experiment, telling how the animal responded to its environment and how its development compared with that of their son, is given by Mr. and Mrs. Kellogg in "The Ape and the Child," just published by Whittlesey House of the McGraw-Hill Book Company, New York.

A female chimpanzee named Gua was selected for study. She had been born in captivity, and at the time she entered the Kellogg household was 7 1-2 months old. Kellogg's son, Donald, was 10 months old. Gua was 22.6 inches tall and weighed 9.8 pounds, while Donald's height was 26.6 inches and his weight was 19.5 pounds. But the ape was much stronger than the child; when she was 8 months old she could chin herself with one hand. And she grew faster than Donald, her height increasing 17 per cent and her weight 89 per cent during the period of the research, while the boy gained only 10 per cent and 19 per cent, respectively, in these measurements. The circumference of her head was only about two-thirds that of the boy's, but it increased slightly more than his did in the nine months. Gua gained in size faster than Donald because apes mature faster than human beings.

A few days after Gua joined the Kelloggs she seemed to become reconciled to separation from her mother and was introduced to the sort of life she was to lead for 38 weeks. She was dressed, like Donald, in diaper, rompers and shoes. She ate her meals in a high chair, took rides in perambulator and automobile, played, took part in tests of various kinds, received a daily bath, took afternoon naps and was put to bed in her crib at 6:30.

The ape and the child "took to" each other quickly. The second time they were brought together Gua kissed Donald, and, while startled, he didn't seem to mind. The next time they were close to each other they held hands and the boy pulled the chimpanzee's hair. A few days later Gua touched his face and hands and kissed him, and the boy laughed. Before long they were playing and romping together and were as inseparable as circumstances permitted

Gua and Donald out for a stroll.

THERE appeared to grow up a strong bond of affection between the boy and the ape. Gua often would try to follow when Donald was taken out of the room. Sometimes she would lie on the floor outside and try to peek under the door while waiting for him to awaken from his nap. Often she would climb in his lap. Once, at a sudden startling noise, she ran to Donald and threw her arms around him, crying. The boy began to call her by name soon after their association began. Frequently he would cry when she did. Sometimes when Gua was punished by being made to stay on a chair, Donald would toddle up to her and hug her, and she would put her head on his shoulder and her arms around him. In time it became Donald's custom to go to Gua as soon as he was dressed in the morning and give her a hug. The ape came to assume a protective attitude toward the child; she would take his hand when they were walking together, and run to him if he cried.

Sometimes the playmates would take toys away from each other, but, say the authors, "neither of the subjects exhibited any behavior which could properly be considered hostile or resentful towards the other."

With other children Gua was not so friendly. Youngsters were inclined to point their fingers at her and laugh at her, and she apparently resented it, for she would rush at them and slap them on the legs. However, toward one little girl and a boy of 8, who treated her well, she was amiable and companionable. The ape and Donald really didn't have much association with other children.



How Gua and Donald reacted to being tickled.

With strange adults, Gua was shy. She would shake hands, after a fashion, with a new acquaintance, if ordered to do so, but she was slow to accept one as a friend. She made friends more readily with women than with men.

The chimpanzee's strongest devotion seemed to be given to Kellogg. For the first month of her new life she clung to him at every opportunity, and when he was absent would drag around with her some article of his clothing. If Mrs. Kellogg would pretend to threaten her husband, the ape would rush to defend him. But she would defend Mrs. Kellogg against others.

Gua was a tough little creature. She would fall on her head without apparently hurting herself, and even seemed to enjoy diving from a chair to the floor. Even when she received bruises and cuts that must have hurt she didn't cry. Sometimes she would run after Kellogg and tackle him around the legs like a football player. When she was a year old, it was recorded that she seemed to possess "the learning and mental capacity of a year-old child, the agility of a 4-year-old, and strength which in some ways probably surpasses that of an 8-year-old."

The two babies of the Kellogg household followed a daily schedule. They would get up at 7 in the morning, eat breakfast in their high chairs at 7:30, and remain in their chairs while the grownups breakfasted. During the forenoon there was often a ride in the perambulator before Donald had learned to walk, or there might be an automobile ride. There were measurements, tests of various kinds, and play. After lunch they took a nap. Gua didn't sleep as long as Donald, and played until Donald awakened. Then they were bathed. At 3 o'clock they were given milk. For the rest of the afternoon they played or took part in tests or were photographed. Supper was at 6 and at 6:30 then were put to bed.

GUA ate about as much as a healthy child of her own size, slightly less than Donald. A short time after the experiment started she was eating the same kind of food the boy ate, with the addition of a little lettuce, celery and raw cabbage. Milk, fruit and cereal were prominent in their diet. Sometimes both had to be tricked into eating certain things. Attempts to force Gua to eat food she disliked or starve her into doing it were entirely unsuccessful. The ape as well as the boy had to take cod liver oil.

For a time Gua supplemented her diet by "piecing" on insects she was able to catch. But the Kelloggs persistently discouraged this practice, and by the time she was a year old she had apparently abandoned it. She didn't seem to care for meat.

Gua had a mighty thirst. She frequently stood under water faucets to catch any drops that might fall, and she discovered several water taps on the premises that the occupants didn't know existed. But she only once succeeded in turning on a faucet, and this, presumably, was an accident.

There is a common belief that chimpanzees are very susceptible to human diseases, and consequently ill-suited to

(Concluded on Page 8.)



This is the fourth of a series, which Magazine, telling the inside story master spy and chief agent of destr

In the preceding installments "T miral Spee steamed to the well-pr superior British fleet, as might hav man Admiralty as to why Von Spe how the Germans feared that supe when the Central Powers were am how Von Rintelen secretly was ord the United States to stop the ammu less of American law or internation

Von Rintelen, armed with a co E. V. Gache, arrives in New York secret code" for the German embas and Captain von Papen, German expect no aid in his sinister work annoyed at what they apparently has proved himself clumsy and in small incendiary bomb about as bi men and Irish dock workers, the bearing supplies and ammunition bombs do their work and the ships Victoriano Huerta, deposed President "Rintelen promises to supply Huert if the plot is successful, Huerta a United States. But Huerta returns reports that Hueria has been poiso cablegram ordering him to return irons in the fire and much impor obey the command

By CAPTAIN FRANZ RINTELEN VON KLEIST

Of the Imperial German Nav

I AGAIN becam V. Gache, f Solothurn, booked a pa on the Noordam the Holland-A ican Line.

I went on full of despa the thought o work I had left unfinished, and left New York harbor in the ev twilight I tortured myself wit mystery of the telegram which ordered me to return.

But the good ship Noordam p on her way, and at last the chalk of England lay to port. I ga them with mixed feelings. It whole day to pass them, and I it necessary to visit the bar at als to fortify myself. The chalk still lay on our left, when, early morning, at 7 o'clock on August 13, as I was lying in my a steward knocked at the do said:

"Some British officers wish t a word with you."

This was the darkest momen life!

Nobody who had done what sidered it my duty to do in A and was in possession of a passport, would have been anx converse with British officers site the white cliffs of Englan tainly not before breakfast. had no alternative. I put m outside and listened. The office not inspecting the other pas but had inquired exclusively

ANZEE EING

nt in Which
ment As His
Results.



to enjoy diving from a chair to the floor. Even when she received bruises and cuts that must have hurt she didn't cry. Sometimes she would run after Kellogg and tackle him around the legs like a football player. When she was a year old, it was recorded that she seemed to possess "the learning and mental capacity of a year-old child, the agility of a 4-year-old, and strength which in some ways probably surpasses that of an 8-year-old."

The two babies of the Kellogg household followed a daily schedule. They would get up at 7 in the morning, eat breakfast in their high chairs at 7:30, and remain in their chairs while the grownups breakfasted. During the forenoon there was often a ride in the perambulator before Donald had learned to walk, or there might be an automobile ride. There were measurements, tests of various kinds, and play. After lunch they took a nap. Gua didn't sleep as long as Donald, and played until Donald awakened. Then they were bathed. At 3 o'clock they were given milk. For the rest of the afternoon they played or took part in tests or were photographed. Supper was at 6 and at 6:30 then were put to bed.

GUA ate about as much as a healthy child of her own size, slightly less than Donald. A short time after the experiment started she was eating the same kind of food the boy ate, with the addition of a little lettuce, celery and raw cabbage. Milk, fruit and cereal were prominent in their diet. Sometimes both had to be tricked into eating certain things. Attempts to force Gua to eat food she disliked or starve her into doing it were entirely unsuccessful. The ape as well as the boy had to take cod liver oil.

For a time Gua supplemented her diet by "pieing" on insects she was able to catch. But the Kelloggs persistently discouraged this practice, and by the time she was a year old she had apparently abandoned it. She didn't seem to care for meat.

Gua had a mighty thirst. She frequently stood under water faucets to catch any drops that might fall, and she discovered several water taps on the premises that the occupants didn't know existed. But she only once succeeded in turning on a faucet, and this, presumably, was an accident.

There is a common belief that chimpanzees are very susceptible to human diseases and consequently ill-suited to

(Concluded on Page 8.)



"This was the darkest moment of my life."

THE DARK INVADER

SAILS INTO THE BRITISH TRAP

This is the fourth of a series, which appears weekly in the Post-Dispatch Sunday Magazine, telling the inside story of and by Captain von Rintelen, Germany's master spy and chief agent of destruction in America during the great war.

In the preceding installments "The Dark Invader" told how the cautious Admiral Spee steamed to the well-protected Falkland Islands and was sunk by a superior British fleet, as might have been expected, and the mystery at the German Admiralty as to why Von Spee should have taken so imprudent a course; how the Germans feared that superior American ammunition, sold to the Allies when the Central Powers were ammunition poor, would cause their defeat; and how Von Rintelen secretly was ordered from his post at the Berlin Admiralty to the United States to stop the ammunition shipments in any way he could, regardless of American law or international agreements.

Von Rintelen, armed with a counterfeit Swiss passport bearing the name of E. V. Gache, arrives in New York in March, 1915, with copies of the new "most secret code" for the German embassy, for Captain Boy-Ed, German naval attache, and Captain von Papen, German military attache. Von Rintelen finds he can expect no aid in his sinister work of destruction from the attaches, for they are annoyed at what they apparently feel is his intrusion, and Von Papen already has proved himself clumsy and incompetent. Now a German chemist invents a small incendiary bomb about as big as a cigar, and with the aid of German seamen and Irish dock workers, these "cigars" are placed in the holds of ships leaving supplies and ammunition to the Allies. Once the ships are at sea the bombs do their work and the ships burn. Next Von Rintelen conspires with Victoriano Huerta, deposed President of Mexico, who is living in New York. Von Rintelen promises to supply Huerta with funds to stage a counter-revolution, and if the plot is successful, Huerta agrees, with German aid, to declare War on the United States. But Huerta returns to the border and one of Von Rintelen's agents reports that Huerta has been poisoned and is dead. Then Von Rintelen receives a telegram ordering him to return to Germany. He is astounded, for he has many irons in the fire and much important work is unfinished. But he prepares to obey the command.

A Waiter With a Memory — Scotland Yard — The Man Who Knew Everything — Why Von Rintelen Was Ordered Home — Solving the Mystery of Von Spee's Defeat.

By CAPTAIN FRANZ RINTELEN VON KLEIST
Of the Imperial German Navy

I AGAIN became E. V. Gache, from Solothurn, and booked a passage on the Noordam of the Holland-American Line.

I went on board full of despair at the thought of the work I had left unfinished; and as we left New York harbor in the evening twilight I tortured myself with the mystery of the telegram which had ordered me to return.

But the good ship Noordam plowed her way, and at last the chalk cliffs of England lay to port. I gazed at them with mixed feelings. It took a whole day to pass them, and I found it necessary to visit the bar at intervals to fortify myself. The chalk cliffs still lay on our left, when, early in the morning, at 7 o'clock on Friday, August 13, as I was lying in my bath, a steward knocked at the door and announced:

"Some British officers wish to have a word with you."

This was the darkest moment of my life.

Nobody who had done what I considered it my duty to do in America, and was in possession of a forged passport, would have been anxious to converse with British officers opposite the white cliffs of England. Certainly not before breakfast. But I had no alternative. I put my head outside and listened. The officers were inspecting the other passengers, and had inquired exclusively for me, and I can truthfully say that it made an impression on me. I had an immediate intuition that I was discovered, and the only thing that could help me now was bluff.

I went on deck in my bathrobe and found two officers and 10 sailors with fixed bayonets waiting for me.

"You are Mr. Gache?"

"Yes. What can I do for you?"

"We have orders to take you with us."

"I have no intention of disembarking here. I am going to Rotterdam."

"I am sorry. If you refuse, we have orders to take you by force."

"If you threaten me with force, I have no alternative, as a Swiss citizen, but to follow you. Before I leave the boat, however, I demand the right to telegraph to the Minister of my country in London. In any case, I must dress, and, above all, have breakfast. I am sure you will agree."

"How much time do you need?"

"About two hours."

"All right. We shall return at 9:30."

Punctually at 9:30 the British escort came on board again and politely requested the Swiss gentleman to enter a steam pinnace. I was then taken on board a British auxiliary cruiser, where I was kept for three days.

On the third day of my stay on board the cruiser I was taken ashore at Ramsgate. I was examined, my papers were inspected. I was re-examined once more and inspected, and in the interval I was taken with great courtesy by car to an hotel and invited to tea. In the lounge I saw a man, a waiter, whom I had seen before somewhere, and I suddenly remembered. He had been at the Hotel Bristol in Berlin, where I used to be a frequent visitor.



Admiral Sir Reginald Hall.

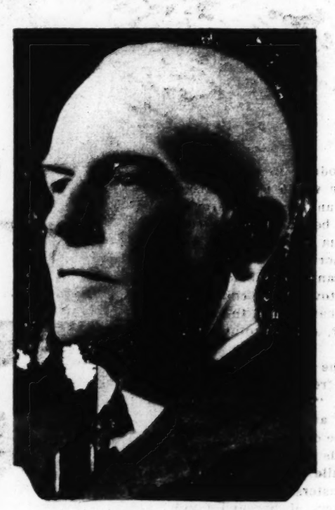
We returned to headquarters.

"Please show your passport again for inspection."

"Yes, of course. Passport inspection."

We entered the room and, stationed in the corner, I saw the waiter from the Bristol. I told myself to keep cool. The officer in charge, the Rt. Hon. Dudley Ward, M. P., a very eminent man, put to me the same questions that I had had to answer in the morning. Suddenly a shrill voice, full of hate and fury, broke in from the corner:

"Don't talk such rubbish! You are Captain Rintelen from Berlin."



Captain von Rintelen.

I did not move an eyelash, for I had caught sight of the man in time, but calmly replied to the officer's question. A man talking nonsense in the corner had nothing to do with me. It was a pity there were such ill-bred people about.

The man roared again:

"You stop that! You are the German Captain Rintelen. I've known you for a long time."

It would have been suspicious if I had continued to take no notice.

I turned to the waiter.

Then I said: "There are always ill-bred people in this world who insist on interfering with bona fide travelers."

The officer motioned the waiter, who was a Belgian, out of the room with an impatient gesture, then went to the telephone and reported that a mistake seemed to have been made. To my astonishment and my boundless joy, I was allowed to return to the Noordam. The Fatherland beckoned.

As the pinnace approached the ship the British officer stationed on it called through his megaphone:

"Turn back!"

When I was on shore again I was taken by train, under the escort of a detective and a naval officer, to London, where, to my amazement, I was driven to Scotland Yard. The storm was about to burst.

We entered a building like a castle, and crossed a courtyard to a mighty curved staircase. Through broad corridors instilling an atmosphere of peaceful dignity we came to a door which opened suddenly and admitted us to a room crowded by a group of naval officers in gold-encrusted uniforms. It was not long before I learned that two of them, who wore the aiguillettes of royal aides-de-camp, were Admiral Sir Reginald Hall, the chief of the British Naval Intelligence Service, and his right-hand man, Lord Herschell. To the left of the fireplace stood a heavy table, behind which sat the chief of the C. I. D., Sir Basil Thomson, wearing horn-rimmed spectacles.

This pleasant gathering in my honor offered exciting prospects. They all sat there and bored me through with malevolent eyes. Admiral Hall stood up.

"Do you know a Captain Rintelen?"

"I am not obliged to answer you."

Sir Basil Thomson: "You apparently do not know where you are!"

"WHEREVER I am, I have been brought by force. I have no business here and I shall not reply to any questions until I have spoken with the Minister of my country. Or am I, perhaps, to be charged with a crime?"

Sir Basil Thomson: "You are a German and have to explain why you are on English soil."

"I did not land on English soil of my own free will. I was brought here by force, in violation of all justice."

My reply caused a great uproar. Hall and Thomson grew irritated, while I pretended to get angry and, keeping faithfully to my role, began to shout that I protested against the whole proceedings and demanded to be taken to the Swiss Minister. I insisted on this right, until they actually became uncertain of their case.

The meeting broke up, and I was informed that I should be escorted at once to the Swiss legation. The Minister was M. Gaston Carlin, a dignified old gentleman.

"Now, tell me," he said, "what this is all about. What do the English want with you? I have heard from my office that your passports and military papers are in order, but the English maintain obstinately that you are the German Captain Rintelen. Can you explain how they conceived the idea?"

I decided to risk a great bluff.

"I can disclose it to you, Your Excellency," I said. "Captain Rintelen really was on the boat, but the British have got hold of the wrong man. The Noordam, as I have read in the Times, has already reached Rotterdam, and the German officer, whom I did not want to betray to the English, is far away by now. You see, Your Excellency, my sympathies are with Germany. I spent my boyhood there, and you will remember that my father was Swiss Consul at Leipzig."

"Oh, yes! I remember your father. Your attitude has been quite correct."

He came from behind his desk and stretched out his hand.

"Accept my thanks for your truly neutral conduct."

HE TELEPHONED in my presence to the Admiralty and communicated the disconcerting solution of the mystery, after which my escort took me back to Admiral Hall. Everybody was foaming with rage at having let the German Captain slip through their hands, but the Admiral, who alone remained perfectly calm, came up to me and said:

"So you are not Rintelen?"

"I gave all explanations to my Minister."

Nevertheless, I was not immediately set at liberty. I was to be kept in custody until the evening of the following day, and should then be allowed to resume my journey. Two "adjutants" were attached to me, a naval commander and a detective, and I took up my quarters at the Hotel Cecil. I felt that the battle was won, and ordered a drink. Nothing could happen to me, and I only had to wait for the settling of a few formalities. I began to wonder how soon I could be in Berlin.

My two companions sat in the adjoining room, with the communicating door ajar, so that they might keep an eye on me and see that I did not escape. I walked to and fro and heard them conversing. Suddenly a remark was dropped which made me prick up my ears and listen intently:

"... a special inquiry in Berne by the British legation?"

"Yes. It isn't merely a consular matter. Admiral Hall has specially asked the legation to find out whether it is possible that Emile Gache is now in London."

I had heard enough to know that my position was serious, that I had lost the fight, when a minute before I had been convinced that I had won. The legation in Berne was bound to discover that the real Emile Gache was in Switzerland. When the English knew that, I should be in a hole.

I reasoned as follows: When the answer arrived from Berne, I should

(Continued on Page 7.)

A Thousand Dollars a Day Was Nellie Carter's Spending Money

And She Continued Her Free-Handed Habits in Her Will by Bestowing Small Fortunes on Friends, Acquaintances, Stenographers, All Her Servants—Everybody Except Her Cousins.

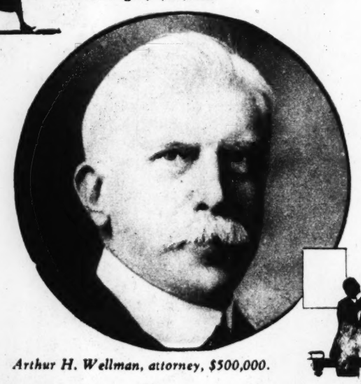




Miss Mary McFarlane, law stenographer, who got $150,000.



Mrs. Elizabeth Riley, former errand girl, $10,000.



Arthur H. Wellman, attorney, $500,000.

By
PADRAIC KING
A Special Correspondent of the Post-Dispatch Sunday Magazine

BOSTON.

WHEN Nellie Parney Carter, a spinster of 70 and the richest woman in this staid old capital of Puritanism, departed from the earthly scene a few months ago, the spotlight of publicity, which she had so long and rigidly shunned, was turned upon her private life.

And the revelations concerning that private life jolted many Bostonians, especially those listed in the Social Register and the Blue Book of Yankeedom. They all more or less knew that she lived in secluded luxury and was a liberal spender, and given to fine raiment and rare jewels. But few were aware that the last 25 years of her life had been devoted to making the high rollers of other days, such as "Diamond Jim" Brady, "Bet-a-Million" Gates and "Jimmy" Corrigan, look like a lot of pikers.

Notwithstanding that for nearly half a century she had occupied vast and luxuriously appointed suites in Boston's best hotels, Miss Carter managed to keep her private life a well-guarded secret. All that was known about her was that she had inherited a tremendous fortune in Standard Oil securities from her father, Charles M. Carter, a shrewd, close-fisted, bargaining Yankee of East Boston.

Of course, it was the last will and testament of the cash-squandering old spinster that caused the Beaconese of the Hill and the Brahmins of Louisburg Square to elevate their brows in pained surprise. The document proved to be a distinct disappointment for an army of expectant relatives, though it heaped riches on domestic servants, chauffeurs, maids, shop girls, secretaries and others with whom the deceased enjoyed only the slightest acquaintance.

But what really upset the calm of those who fared not so well under the terms of the will was the provision that if any legatee should question the document or object to its probate, his or her legacy should be considered as revoked.

And as for those cousins, not mentioned in the will at all, who might be inclined to attack the document on the grounds of the testator's mental incompetency, or as a victim of undue influence by any of the beneficiaries, Miss Carter left as a remembrance reports of a series of medical examinations attesting her sanity at the time of making the will and during the latter days of her life.

Miss Carter also left a record of the many substantial gifts she had bestowed on her relatives during her lifetime. All letters requesting financial aid were neatly catalogued and indexed. In those cases where help was extended she attached the canceled check to the begging missive. In fact, these dossiers of charity have proved a checkmate to quite a few of the disappointed relations.

Though Miss Carter for years paid the largest personal tax of any man or woman in Boston, she was almost an unknown to the people of this city. In 1915 she paid a tax of $42,586 on $2,433,500, with a sister paying an equally large amount on her share of the Carter estate. With the introduction of the State income tax, the wealthy spinster has been fourth on the list of taxpayers for Boston.

At the time of her death she was rated as worth about $5,000,000, her fortune having undergone quite a depreciation since 1929. In 1928 her wealth was estimated at $11,000,000.

THE Carter fortune is of fairly recent origin. Its foundation was a deal in oil. It was during the late '80s and the early '90s, when Standard Oil of New York was beginning its drive for control of the New England market that the Rockefeller organization found itself blocked by the Maverick Oil Company of East Boston. It was owned, lock, stock and barrel, by Charles M. Carter. Though the East Boston oil concern was a comparatively small affair, it enjoyed valuable strategic rights in the distribution of its products. It had tied railroads, steamship lines and municipalities up in all sorts of contracts, as regarded shipping facilities and wharf rights.

It seemed that every time the Standard Oil of New York determined upon a location for a storage tank, pumping station or dock facilities, the Standard would encounter a snag in the form of the Maverick Oil Company. At the time the Oil Trust was not eager for a fight with the Boston oil magnate, having then on its hands quite enough troubles with the Legislatures of Pennsylvania, Ohio and Illinois. After a lot of quibbling and parleying, the oil company of Carter was taken over by the Rockefellers. The Boston Yankee had driven a hard bargain with the Standard Oil, so hard that the Standard Oil official who handled the negotiations for the deal branded Carter a "heartless financial pirate." The owner of the Maverick organization got $7,000,000 in Standard Oil stock for retiring from the field. In its best-paying days, the Carter company was not worth over $800,000.

Such was the foundation of the fortune which, with all her riotous extravagance, Miss Nellie Parney Carter found herself unable to exhaust. For many years she had lived in the Hotel Touraine, once Boston's most elegant hostelry, and the rendezvous for the millionaires of New York City. But one day an official of that well-known hostelry gave out information that Miss Carter was a guest at the place as a result of which she moved to the Copley Plaza Hotel.

But as her dear old friend, the late Chauncey M. Depew, of New York Central fame, never stopped anywhere else but the Hotel Touraine, Miss Carter flounced back to her old lodgings, where she was to remain until about two years ago, when she moved to the Ritz Carlton Hotel.

For 35 years Nellie Carter has been occupying palatial suites in Boston hotels. Yet in all that time the public knew hardly a thing about her, but in the hotel world she was, indeed, a figure of note.

The rent for her rooms, in which she lived all alone, was approximately $50 per day, or $350 per week. Her suite at the Ritz was the last thing in luxurious appointment.

One room of the suite was furnished in a Japanese motif, the decorations supplied by the House of Duveen. The walls were lined with rare original etchings by noted Japanese artists. The art treasures in this one room were estimated as being worth close to $60,000.

Miss Carter always dined alone, in the dining room of this most amazing of hotel suites. A waiter of the hotel staff brought her dinner as she ordered it. And when the dinner was over the waiter was invariably rewarded with a $20 bill as a tip! She never missed that tip. Twenty dollars for the waiter, seven nights a week—meaning $140 a week for food tips alone.

Bellboys in the hotels where she lived fared equally well. Whenever any bellboy went to her room on an errand of any kind he received a $5 bill for his tip. If she called for her mail, and the boy brought her up one letter, he got $5. It was always, and invariably, the same. The amount she gave to bellboys in this way during the course of a week probably amounted to between $100 and $300.

Though there had been quite a slump in her income since the fateful days of 1929, there was no let up in her spending, for she did not decrease the size or frequency of her tips.

While living at the Hotel Touraine she sent to the bank every day for $1000 in brand new bills. Money, in large bills, laid around her suite in careless profusion.

AT CHRISTMAS time she gave presents in gold to every hotel employe, from the lowliest kitchen worker to the topnotchers on the payroll. No gift was less than $10. One Christmas she distributed $9894 to the employes of the Touraine.

It was when the will of Miss Carter was filed for probate in Suffolk County Court at Boston that the spinster was revealed as a female Santa Claus. A maid and a chauffeur get $100,000 apiece; the members of a single wealthy family of her friends get a total of $1,000,000, and her next of kin get only $5000 each.

The chauffeur, who has driven Miss Carter's expensive cars for the past 25 years, is Paul E. Roy. The maid is Mrs. Barbara Tris. The family receiving the staggering total of $1,000,000 is that of Joseph D. Leland III, prominent Boston architect and social registerite.

Leland, himself a millionaire, gets $200,000; Miss Elizabeth Carter Leland, who was named for the late sister of the benefactor, gets another $200,000. His wife, who was the Countess de Deons de Pierrefeu, before marrying him, also gets $200,000.

The four children of the ex-Countess by her marriage into the French nobility each get $100,000, making a total of $1,000,000 to the family.

A son, born to Mrs. Leland since her marriage to Leland, gets $10,000.

The largest individual bequest goes to Miss Carter's lawyer, Arthur H. Wellman of the firm of Wellman & Wellman, who gets $500,000. Wellman has handled the legal affairs of Miss Carter for the last 30 years.

Wellman's son, Sargent H. Wellman, is also handsomely remembered with $100,000.

Miss Mary MacFarlane, secretary-stenographer in the law firm of Wellman & Wellman, who did a great deal of clerical work for the spinster, is a beneficiary under the will in the sum of $150,000.

Lieutenant James Trimble Brown, junior aide to General Fox Conner, the commander of the First Corps Army Area, who was Miss Carter's theater escort at first nights for the past four years, gets a gift of $100,000.

One woman, Mrs. Cora Lee Webber, who was related to the benefactor by marriage, got a gift of $100,000; Miss Stella Jones Webber got a like amount, as did Mrs. Constance W. Pike.

Another gift of $100,000 goes to Mrs. Amelia E. Frizzell, who had acted as a sort of companion to Miss Carter.

One of the persons to whom the spinster had taken a fancy was a former errand girl at Mme. Driscoll's gown shop, Mrs. Elizabeth Cunningham Riley, as a result of which the latter gets $10,000.

The heirs at large and next-of-kin of the spinster, totaling 10 in number and described as first cousins, are to receive $5000 each under the terms of the will.

A number of charities, several of which received money from her during her lifetime, got large gifts under the will. In the list of public bequests Boston hospitals and Harvard University figure most prominently.

The maid and the chauffeur, who spent the better part of their lifetimes in the service of Miss Carter, each of whom get $100,000, told this writer that they were surprised at the amount of their bequests. They said that in her lifetime their employer had been more than kind and generous to them.

Mrs. Tris, the maid is 64. She entered the spinster's service at the age of 18.

Roy, the chauffeur, entered Miss Carter's service when he was 25 years old. He is now 47.

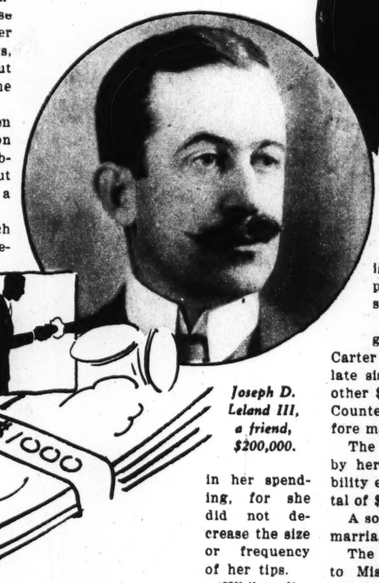
GEORGE C. CARTER, unemployed shoe cutter, of Haverhill, one of the cousins left $500, declared that his cousin, "Miss Nellie had a right to leave her money to whom she pleased.

"After all," he continued, "it was her money, and she had a right to do as she liked with it, burn it up, give it to the bellboys, waiters, escorts, and so on.

"But there's one thing that riles me and that is all this paper talk about her being so good and kind to her poor relatives. To my knowledge Miss Nellie never spent a nickel on any member of the Carter family."

Although there are mutterings of protest on the part of some of the 10 cousins, each of whose legacy is but $5000, as to the validity of the will, they are reluctant to take such an issue to court, as failure of their plea would prove defeat from a financial standpoint.

Some of the second cousins, however, are threatening to upset the will on allegations of unsound mind of the testator and of undue influence.



Joseph D. Leland III, a friend, $200,000.



Mrs. Barbara Tris, maid, $100,000.



Paul E. Roy, chauffeur, $100,000.





Mrs. Barbara Tris, maid, $100,000.

spinster had taken a fancy was a former errand girl at Mme. Driscoll's gown shop, Mrs. Elizabeth Cunningham Riley, as a result of which the latter gets $10,000.

The heirs at large and next-of-kin of the spinster, totaling 10 in number and described as first cousins, are to receive $5000 each under the terms of the will.

A number of charities, several of which received money from her during her lifetime, got large gifts under the will. In the list of public bequests Boston hospitals and Harvard University figure most prominently.

The maid and the chauffeur, who spent the better part of their lifetimes in the service of Miss Carter, each of whom get $100,000, told this writer that they were surprised at the amount of their bequests. They said that in her lifetime their employer had been more than kind and generous to them.

Mrs. Tris, the maid is 64. She entered the spinster's service at the age of 18.

Roy, the chauffeur, entered Miss Carter's service when he was 25 years old. He is now 47.

GEORGE C. CARTER, unemployed shoe cutter, of Haverhill, one of the cousins left $5000, declared that his cousin, "Miss Nellie," had a right to leave her money to whom she pleased.

"After all," he continued, "it was her money, and she had a right to do as she liked with it, burn it up, give it to the bellboys, waiters, escorts, and so on.

"But there's one thing that riles me, and that is all this paper talk about her being so good and kind to her poor relatives. To my knowledge Miss Nellie never spent a nickel on any member of the Carter family."

Although there are mutterings of protest on the part of some of the 10 cousins, each of whose legacy is but $5000, as to the validity of the will, they are reluctant to take such an issue to court, as failure of their plea would prove defeat from a financial standpoint.

Some of the second cousins, however, are threatening to upset the will on allegations of unsound mind of the testator and of undue influence.



THE BIG WAR in the FAR EAST —OVER DANCING

Conservatives in Both Japan and China Dismayed at the Inroads of Taxi Dance Halls and High-Kicking Choruses.



The prima donna of an all-girl operatic troupe at Osaka, Japan.

By a Special Correspondent of the Post-Dispatch Sunday Magazine

TOKIO.

CHINA and Japan have another war on their hands, but in this one they are allies and face a common enemy. The common enemy is dancing—the Western world's kind of dancing, jazz, whoopee-making, hotcha. The older generation, and therefore the Government, thinks it is frivolous, shocking, insane and a menace to patriotism. The younger generation thinks it is fun and has nothing to do with patriotism. So there they have material for a bitter conflict and the din of battle is becoming terrific. The youngsters probably will win in the end, as they usually do in wars between the old and the new, but it can't be said that the old folks are not putting up a fight. And right now they seem to hold a temporary advantage.

The National Government of China has just scored a local victory by putting a ban on all dancing in Nanking, the present national capital. Western dancing is bad enough under any circumstances, says the Government, but in this period of grave danger it is unthinkable. So dance halls are closed and sing-song girls don't dare show their faces. Meanwhile, across the Yellow Sea, the Japanese authorities are waging a similar war with their young folk.

For dancing is regarded as a new and strange evil in the Orient, where, for 4000 years, women either have stayed at home, like good wives and daughters that they were, or have been licensed public entertainers, who had no homes.

The idea of a debutante daughter of a wealthy family jazzing about with her boy friends, or of a respectable daughter of a poor family earning an honest living as a taxi-dancer, is incomprehensible to the older generations in China and Japan.

One reason why these dancing daughters seem so strange to their parents is that the older people do not expect girls to be girls. On the contrary, they have been educated to believe that girls should be like Mei Lan-fang, the famous Chinese actor, whose impersonations of female roles are lovelier than life itself.

Women, until very recently, never have been permitted on the stage in either China or Japan. Instead of mere actresses to set a standard of girlish charms, graceful men with falsetto voices have thrilled audiences into believing that women should be as artificial as they themselves.

The geisha and sing-song girls, who contributed performances traditionally since every banquet in the Orient, are taught to wail and posture in the fashion set by these female impersonators of the stage.

Even when actresses finally were permitted to appear a few years ago in some theaters, they merely imitated their male predecessors, thus presenting female imitations of male imitations of females. It was not until the movies became popular that Chinese and Japanese actresses began to give realistic versions of their own selves instead of copying the gestures of Mei Lan-fang and his classic school.

About the same time that foreign movies introduced new notions of femininity to Asia, there happened also a sudden immigration of Russian cabaret performers.

Fleeing from the Bolshevik revolution in their own land, pretty Russian girls escaped over the snowy fields of Siberia and drifted down to Shanghai, where the only livelihood open to them at the moment was to work in the cosmopolitan restaurants of this great seaport.

Those lucky refugees who had been trained to sing or dance, did so. The best known of these Russian girls who became cabaret entertainers in Shanghai is Lyda Roberti, now favorite of Broadway and Hollywood.

But for one Lyda Roberti, there were 1000 other Russian girls, equally hungry and destitute, but without Lyda's abilities. These girls could not sing or act or dance on their toes.

It seemed, at first, as though they must starve—until someone discovered that there were a lot of lonely bachelors in Shanghai who would rather dance with an ordinary girl than watch the most graceful of Pavlovas dance by herself.

RUSSIAN dancing partners answered this need and, overnight, a flock of Siberian peasant girls were transformed into taxi dancers.

For several years they held a monopoly in the dance halls in all the big cities of China. They collected enough dance tickets not only to support themselves, but also to educate their younger sisters so that, when the time came for these girls to earn their own livings, they became stenographers instead of taxi-dancers.

The older girls married the men they met in the dance halls, and there was no one to take their places.

Simultaneously, however, a new generation of Chinese girls had grown up and, for the first time in history, these girls did not have bound feet. Moreover, they had been watching dance scenes in the movies and, in the cloistered courtyards of their own homes, they had practiced dance steps to the tunes of imported phonographs.

Some daring innovator engaged a group of these new-fashioned Chinese girls to succeed the Russians, and their success was instantaneous.

While the Chinese taxi-dancer was being evolved thus in Shanghai, a new type of dancing girl also was appearing in Japan.

The inspiration there came not from Russian exiles but from the Japanese cafe owners themselves. One astute restaurant owner figured out that if he hired waitresses instead of waiters, he not only could pay them less wages, but that the pretty novelty might even attract more customers.

It soon was evident that there was a greater demand in Japan for waitresses than for food and drink. Hundreds of tiny cafes opened in every town in Japan. Their food was negligible and their drinks were poor and expensive, but the little waitresses, with the manners of movie queens, were attraction enough.

Some of the cafes installed phonographs or radios. It was only natural to shove the chairs out of the way and for the patrons to practice a few dance steps with the waitresses. Before the startled Police Department realized it, Japan found itself covered with a rash of dance halls.

A Japanese taxi-dancer whose press agent functioned in the American style by announcing that she had insured her legs for 10,000 yen.





Comparison between the picture above, left, which shows three girls in a modern musical comedy which has supplanted the classic drama at the Imperial Theater of Tokio, and the one immediately above, showing a geisha dance, illustrates the inroads made by Western dancing in Japan.

This jolly state of affairs stirred the geisha guilds of Japan to strong action. The geisha girls, who had suffered long years of training to learn the exacting etiquette, the polite repartee, the difficult dances, the innumerable songs and the samisen music required by their profession, saw their life work put to naught by untaught cafe waitresses.

Their former admirers, instead of sitting with folded knees on the clean rice-straw mats of their tea houses, were thronging the Bohemian cafes and learning to fox-trot.

The geisha guild of Osaka first called upon the Chamber of Commerce of that great manufacturing city and demanded that the unlicensed competitors of their own time-honored profession be suppressed.

The Osaka geisha have an old and powerful organization and the Chief of Police agreed to close the dance halls on the ground that they were corrupt and debasing to the youth of Japan.

An attempt was made also to close the cafes, but the restaurant owners and the waitresses co-operated in a counter-attack. The cafe managers challenged the geisha guild to prove that their establishments were improper, and the 30,000 waitresses organized an association of their own to refute the charge that they were immoral.

The battle in Osaka was watched with great interest by the geisha guilds elsewhere throughout Japan and, as it appeared that the waitresses had come to stay and that there was a public demand for the dance halls as well, the Tokio geisha announced that they were adding the rumba, the saxophone and the tap-dance to their traditional repertoire.

Today most of the larger geisha houses in Japan have installed polished dance floors and a phonograph, and a few even have orchestras in their fight for patronage.

The sing-song girls of China, who, like the Japanese geisha, are artificial products of long years of training, find today that their popularity also is fast waning.

In such southern cities as Canton, where the hot climate tends to dissuade patrons from desiring to dance themselves, the sing-song girls still are in demand as entertainers on the flower boats. These gaily decorated barges float about the river every night with cargoes of sing-song girls who still maintain the customs of old China.

But elsewhere, even within the ancient walled city of Peiping, the modern night club, with its array of dancing "hostesses," has left the sing-song girls forlorn. Even Chinese officials and military officers are eagerly learning the western dances in those cities where "night clubs" still are permitted to operate, but lately nearly all such dancing establishments in China have been forced to close.

A recent petition sent to Nanking by the powerful Hopei provincial branch of the Kuomintang, ruling political party in China, declared: "At the present time, when the country is beset with calamities, both natural and man-made, no Chinese should indulge in the licentious pleasures of dancing."

The order padlocking most of the dance halls in China followed soon after the patriotic appeal was broadcast.

IN JAPAN the classic drama has so dwindled in appeal that even the great Imperial Theater of Tokio, dedicated to such plays, has been turned into a home for the talkies and musical shows. The company which puts on these performances consists entirely of girls who are trained, not in the stiff dances of the geisha, but in high-kicking steps copied from Broadway.

A similar all-girl opera troupe owns its own big theater near Osaka, where, with a change of program every month, modern song and dance acts are performed the year around to a packed house.

Well-to-do Chinese girls have become as enthusiastic about dancing as their brothers. Many of them secretly visit the cabarets of Hankow and Shanghai to take dancing lessons from paid partners. This situation, as well as the grave military crisis in China, has been responsible for the ill-repute of dance halls in China.



TOY TALKIES

by Walter Quermann

SHERLOCK COMBS ON THE JOB

This is a game that can be played by any child. All that is needed are scissors, paste and some cardboard. The directions for playing "Toy Talkies" are given at the bottom of the game.

THE PLAYERS

TEDDY—*A mischievous bear cub.*
EDDIE—*Teddy's twin brother.*
SHERLOCK COMBS—*A great bumblebee detective.*
BILL BUMBLEBEE—*A honey hoarder.*
GENERAL STINGER—*Head of the bumblebee army.*
POLLEN—*Another honey hoarder.*

THE PLAY BEGINS

(Bill Bumblebee enters.)
BILL BUMBLEBEE—Gosh, what will I do? Those Bear twins are following me. They want to find out where we store our honey, so they can steal it. I know what I will do. *(He leaves and Eddie and Teddy enter.)*
EDDIE—He was here a moment ago. I wonder where he went?
TEDDY—Let's hunt for him. *(They leave and Bill Bumblebee and Sherlock Combs enter.)*
BILL BUMBLEBEE—They were following me. So I did not go straight home.
SHERLOCK COMBS—Splendid, Bill. Now if the others do the same, the Bears might not be able to find our residence. You'd better leave. *(Bill Bumblebee leaves and Eddie and Teddy enter.)*
EDDIE—I'm sure I saw him again. I wonder if that old tree is his home.
TEDDY—We will have to see one of the Bumblebees go in before we can be sure. *(They leave and Pollen enters.)*
SHERLOCK COMBS—P-s-s-t. *(Then, in a hushed voice.)* Pollen, Pollen.
POLLEN—What's that? I thought I heard someone calling me. I guess I'm just hearing things. *(He leaves. Sherlock Combs whistles and General Stinger enters.)*
SHERLOCK COMBS—Don't allow Pollen to go home.
GENERAL STINGER—Yes, sir. *(He leaves.)*
SHERLOCK COMBS—So far, so good. The Bears suspect that tree is our home, but they won't go in unless they are sure. It is my plan to see that no Bumblebee, or Bear for that matter, enters that tree, and they won't as long as Sherlock Combs is on the job.

THE END.



DIRECTIONS: Cut out back-drop and pin it on a wall near the floor. Next, take two books and stand them at each end and about 5 inches in front of back drop. Then take characters, cut them out, and paste them on thin cardboard, folding flap at bottom so they will lean back a little. Attach a piece of thread about 15 inches long. Place the characters back of the book on the right hand side of the stage and draw them on the stage with thread as they are needed. The operator may talk for the characters, changing his or her voice as different characters go on the stage, or each character's part may be spoken by a different child. A flashlight can be used as a spotlight.

Next week: Captured.

(Copyright by the St. Louis Post-Dispatch.)

MUNY OPERA DRESSOGRAPHS



JOSEPH MACAULAY, today's selection among the Muny Opera stars who will appear in this space during the Forest Park theater's season, was born in San Francisco in 1896. After attending the University of California, he went on the dramatic stage where his work included important roles with the late Mrs. Fiske and the Theater Guild of New York. He made his debut on the musical stage with an edition of the "Music Box Revue" and later appeared in major parts in Ziegfeld productions.

Accompanying Mr. Macaulay are three costumes he wears in Muny Opera shows. Cut out the star and paste on cardboard. Then cut out the costumes. Now dress him in his proper outfits. The three types of costumes shown here are worn by Mr. Macaulay in these roles in the following productions: 1—Rip in "Rip Van Winkle"; 2—Captain Trumbull in "My Maryland;" 3—Lord Manly in "Beau Brummell," and the gentlemen of those days wore very high hats.

Joseph Macaulay

Next week: Nancy McCord.

(Copyright by the St. Louis Post-Dispatch.)

THE

(Continued from Page 3)

be regarded as a civilian and sent back to America in custody, where a disagreeable welcome would await me. Whatever happened, they would not let me go, so it was better to be a prisoner of war than to be sent to an American jail. After I had rapidly reviewed the situation, I knocked at the door and said to one of my "warders":

"Excuse me. Is it possible to have a word with Admiral Hall at once?"

"I don't think so. Is it so urgent?"

"Yes, it is. Admiral Hall will be highly interested in what I have to say to him."

He went to the telephone. It was already 8 in the evening, but the Admiral was still in his office and prepared to receive me at once. Rain was streaming down as we crossed the courtyard of the Admiralty. Hall was standing in his room, and asked:

"What brings you here at so late an hour?"

I stood at attention:

"I surrender."

"What do you mean? We have just wired to Berne on your account . . ."

"That is why I have come. It is no longer necessary."

"What does all this mean?"

"Captain Rintelen begs to report to you, sir, as a prisoner of war."

The Admiral dropped into his seat. He gazed at me, rocked a little in his chair, then sprang up and clapped me on the shoulder as he growled appreciatively: "That was well done." He tore open the door to the adjoining room, called in Lord Herschell and said: "Let me introduce you to our latest prisoner of war, Kapitanleutnant von Rintelen!"

Herschell turned on his heel, went into his own office and returned with a bottle and three glasses.

"Sit down," he said, "and let's have a cocktail to get over the shock."

It was growing late, and the two officers proposed that we should dine together before I was sent to a concentration camp. We drove to a club to which they both belonged, and entered the dining room, in which a number of British officers were sitting.

THE Admiral selected a table in a corner where we could be alone and talk quietly. He and Lord Herschell naturally had a lot they wanted to ask me, and in order to make me loquacious they told me things which gave me a thrill of horhor as I listened. Certainly they did not reveal any important secrets. They were only, in their own view, giving me a few details of the world-embracing activity of the Naval Intelligence Service, yet it grew clear to me that during the whole of the war we had undertaken practically nothing without the British Secret Service having previously acquired information about our intended moves. I spent a long evening with the two Englishmen and learned much of which I had hitherto been ignorant.

"You need not have waited so long for that cocktail I gave you, Captain," said Lord Herschell.

"So long?"

"We expected you four weeks ago. Our preparations had been made for your reception, but you took your time. Why did you not leave New York as soon as you got the telegram?"

What was that? What was he saying? There are times when one can't trust one's own ears!

"Beyond a doubt, Kaptainleutnant," Admiral Hall went on, "it will hurt your feelings as a German officer, but it was not so much the work of our own agents that you fell into our hands! You may thank your naval or military attaches for that—whichever of the two it may have been. I don't know . . . Were you always in full harmony with—er—Captain von Papen . . .?"

"What do you mean by that, sir?"

"Still something unpleasant for you to hear. There must be a certain limit to human recklessness . . . he wired and wirelessed your name so often to Berlin in good, honest, straightforward German that he just played you into our hands. It seemed almost deliberate."

I was tongue-tied. I had been betrayed. They seemed to know everything—my sudden recall . . . everything. With an effort I harked back to the earlier topic of conversation.

"I don't get your meaning, Lord Herschell. Which of the telegrams were you talking about?"

Admiral Hall bent over the table towards me. He pushed his spectacles aside, looked at me keenly, and said with pointed sarcasm:

"We mean the telegram which you received on July 6, that is to say, a month ago. Captain Boy-Ed met you at the corner of Fifth avenue and Forty-fifth street, where he handed you the

...LKIES

...Quermann

...MBS ON THE JOB

...by any child. *All that is needed are ...he directions for playing "Toy Talkies"*

...LAYERS

...e detective.

...blebee army.

...Y BEGINS

...o? Those Bear twins are following me. They ...ney, so they can steal it. I know what I'll do. ...r.)

...wonder where he went?

...ve and Bill Bumblebee and Sherlock Combs

...g me. So I did not go straight home. ...Now if the others do the same, the Bears ...e. You'd better leave. *(Bill Bumblebee leaves*

...onder if that old tree is his home. ...he Bumblebees go in before we can be sure.

...*a hushed voice.)* Pollen, Pollen. ...rd someone calling me. I guess I'm just hear... *(He leaves. Sherlock Combs whistles and* ...Stinger enters.)

...K COMBS—Don't allow Pollen to go home.

...L STINGER—Yes, sir. *(He leaves.)*

...K COMBS—So far, so good. The Bears sus... tree is our home, but they won't go in unless ...ure. It is my plan to see that no Bumblebee, ...for that matter, enters that tree, and they ... long as Sherlock ... on the job.

...HE END.

DIRECTIONS: Cut out back-drop and pin it on a wall near the floor. Next, take two books and stand them at each end and about 5 inches in front of back-drop. Then take characters, cut them out, and paste them on thin cardboard, folding flap at bottom so they will ...an back a little. Attach a piece of thread about 15 inches ...ong. Place the characters back of the book on the right ...of the stage and draw them on the stage with thread as ...operator may talk for the characters, changing his or her ...racters go on the stage, or each character's part may be ...child. A flashlight can be used as a spotlight.

...by the St. Louis Post-Dispatch.)

(Copyright by the St. Louis Post-Dispatch.)

THE DARK INVADER

(Continued from Page 3.)

be regarded as a civilian and sent back to America in custody, where a disagreeable welcome would await me. Whatever happened, they would not let me go, so it was better to be a prisoner of war than to be sent to an American jail. After I had rapidly reviewed the situation, I knocked at the door and said to one of my "warders":

"Excuse me. Is it possible to have a word with Admiral Hall at once?"

"I don't think so. Is it so urgent?"

"Yes, it is. Admiral Hall will be highly interested in what I have to say to him."

He went to the telephone. It was already 8 in the evening, but the Admiral was still in his office and prepared to receive me at once. Rain was streaming down as we crossed the courtyard of the Admiralty. Hall was standing in his room, and asked:

"What brings you here at so late an hour?"

I stood at attention:

"I surrender."

"What do you mean? We have just wired to Berne on your account . . ."

"That is why I have come. It is no longer necessary."

"What does all this mean?"

"Captain Rintelen begs to report to you, sir, as a prisoner of war."

The Admiral dropped into his seat. He gazed at me, rocked a little in his chair, then sprang up and clapped me on the shoulder as he growled appreciatively: "That was well done." He tore open the door to the adjoining room, called in Lord Herschell and said: "Let me introduce you to our latest prisoner of war, Kapitanleutnant von Rintelen!"

Herschell turned on his heel, went into his own office and returned with a bottle and three glasses.

"Sit down," he said, "and let's have a cocktail to get over the shock."

It was growing late, and the two officers proposed that we should dine together before I was sent to a concentration camp. We drove to a club to which they both belonged, and entered the dining room, in which a number of British officers were sitting.

THE Admiral selected a table in a corner where we could be alone and talk quietly. He and Lord Herschell naturally had a lot they wanted to ask me, and in order to make me loquacious they told me things which gave me a thrill of horror as I listened. Certainly they did not reveal any important secrets. They were only, in their own view, giving me a few details of the world-embracing activity of the Naval Intelligence Service, yet it grew clear to me that during the whole of the war we had undertaken practically nothing without the British Secret Service having previously acquired information about our intended moves. I spent a long evening with the two Englishmen and learned much of which I had hitherto been ignorant.

"You need not have waited so long for that cocktail I gave you, Captain," said Lord Herschell.

"So long?"

"We expected you four weeks ago. Our preparations had been made for your reception, but you took your time. Why did you not leave New York as soon as you got the telegram?"

What was that? What was he saying? There are times when one can't trust one's own ears!

"Beyond a doubt, Kaptainleutnant," Admiral Hall went on, "it will hurt your feelings as a German officer, but it was not so much the work of our own agents that you fell into our hands! You may thank your naval or military attaches for that—whichever of the two it may have been. I don't know . . . Were you always in full harmony with—er—Captain von Papen . . .?"

"What do you mean by that, sir?"

"... something unpleasant for you to hear. There must be a certain limit to human recklessness . . . he wired and wireless your name so often to Berne in good, honest, straightforward German that he just played you into our hands. It seemed almost deliberate."

I was tongue-tied. I had been betrayed. They seemed to know everything—my sudden recall ... everything. With an effort I turned back to the earlier topic of conversation.

"I don't get your meaning, Lord Herschell. Which of the telegrams were you talking about?"

Admiral Hall bent over the table towards me. He pushed his spectacles aside, looked at me keenly, and said with pointed sarcasm:

"I've mean the telegram which you received on July 6, that is to say, a month ago. Captain Boy-Ed met you at the corner of Fifth avenue and Forty-fifth street, where he handed you the wire—just a minute—I'll read it."

He put his hand in his breast pocket and drew out a small packet of papers, one of which he extracted and, to my astonishment, read out as follows:

"To the German Embassy, for the Naval Attache. Captain Rintelen is to be informed unobtrusively that he is under instructions to return to Germany."

"What do you say to that?" he asked. "Were we not right in saying that you took your time?"

A certain macabre humor, which I had managed to retain up till then, began to desert me.

How had this telegram come into their hands at all? Surely it must have been in cipher? But to judge from the course of events it couldn't have been!

I sat back in my chair and thought of the day when Boniface had appeared in my office and gloomily reported that the "most secret code" had been stolen from the naval attache by British "representatives."

The Admiral watched me closely.

"The telegrams to Count Spee, the Admiral in command of the cruiser squadron . . ." murmured Lord Herschell casually, as though absorbed in thought.

THIS was something new! Admiral Spee had encountered the English battle cruisers on December 8, 1914; yet Herschell was apparently going to say that telegrams sent to him had also been intercepted, though the theft at the attache's office had not taken place until much later. I wanted to know the true state of affairs, so I said abrutly:

"But it was long after December, 1914, that the code was copied!"

Hall shot at me:

"When did you say we had the code copied?"

This seemed a trap. He obviously wanted to find out if I knew when and how the code had been given away. I thought quickly. As a prisoner of war in England I was bound to get news through to Germany sooner or later, and I wanted to learn as many details as I could. It could do no harm if I told the Admiral that I knew how the code had come into their hands.

"Oh," I said, "you mean that affair in New York, when you put that young woman on to the secretary at the embassy? Every child has heard of that!"

They looked at me a little dazed. Hall slowly ground out:

"Every child has heard of it, eh?"

An uneasy silence ensued—and during this silence a hideous thought flashed into my mind. Why, why, why had they paused just then? Could they be implying that the "children" at the embassy itself had not?

This was a shock. I had always been afraid of what would happen, even though I had sent a written warning to Berlin after my conversation with Boy-Ed, stating that the code had fallen into the hands of the enemy and urging that it should be changed as quickly as possible. I knew my message arrived safely in Berlin, but had apparently been disregarded. The two Englishmen regained their composure and the conversation went on. I felt fully entitled to draw my own conclusions. Somehow or other they had got hold of the first code. My imagination ran riot.

I looked longingly at the cocktails.

And then they had got hold of the new code as well.

And I poured myself out another glass.

It would be understating the case merely to say that I was horrified. What could the British not do to injure Germany if they could read the telegrams which were sent out all over the world from Berlin! It did not bear thinking of. I clung to a single hope—I must find a way to let them know at home that the code was no longer secret. I went hot and cold, for I had already sent a warning in those very terms to Germany, after I learned of the theft from Boniface, and what happened? They were still employing the same code on their wireless! If they had taken no notice of my first warning, it was only too likely that a second would also find its way into the waste-paper basket. I had just witnessed the dazed faces of the two officers when they learned that I was aware of the theft of the code. They must have realized that I would not have kept the information to myself, but had passed it on to Berlin, and they could not conceive why the same code was still being used. I was in despair. There I was, a prisoner, with no opportunity to shriek into the ears of the German authorities:

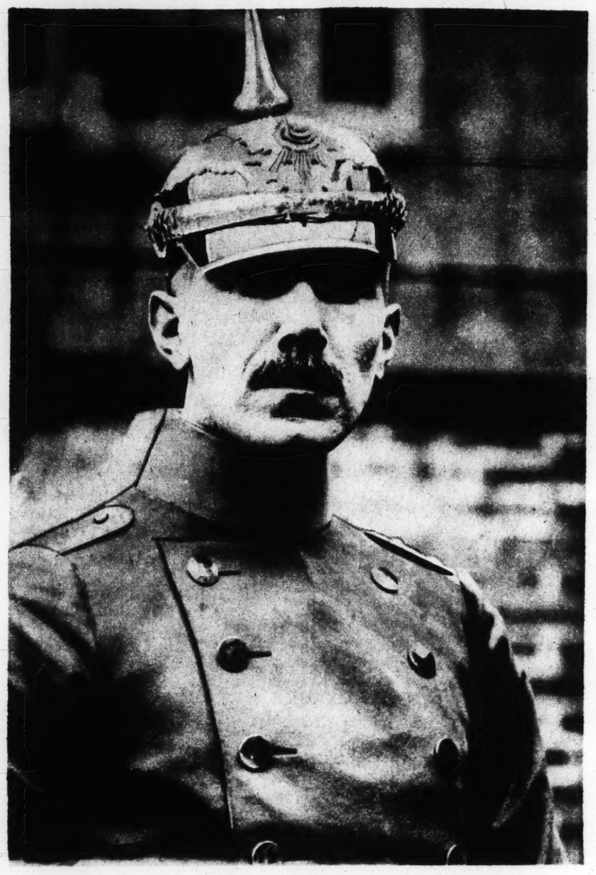
"Are you bent on committing suicide? Are you blind and deaf? Haven't I warned you? For God's sake, throw the code into the fire!"

It was ghastly, but I forced myself to keep calm. The mischief could not, for the time being, be averted and would have to take its course. In order to take my mind off it I said to Lord Herschell:

"What was that you were saying about telegrams sent to Count Spee?"

Herschell looked up and replied:

"Thank you for reminding me, Captain. We are the hosts and must do all we can to entertain our guest. You shall hear the story."



Captain Franz von Papen.

ADMIRAL SPEE was cruising with his squadron somewhere about the seven seas, and London could discover no reliable clew as to his whereabouts. The British Admiralty was, however, perfectly aware that the existence of his squadron constituted a menace to Allied shipping, and it proceeded with stern logic to encompass Spee's destruction. In order to join battle with any prospect of success it was necessary to detach from the British fleet two battle cruisers of the latest type. The splendid armament of the Scharnhorst and the Gneisenau, which belonged to Spee's squadron, could not otherwise be equalled. It was also essential to discover where Spee would be on a certain day, if the two pursuing cruisers were to have the opportunity to come into action, and a plan was formed for this purpose. First, however, two large cruisers had to be freed from routine duties.

This could only be done secretly, for if the German Naval Staff got wind of the fact that two powerful British battle cruisers were steering for the Atlantic, it was bound to realize that their objective was Spee's squadron, and this had to be avoided at all costs.

Due weight was given to the fact that the German Navy must be fully aware of the presence of the majority of the British battle cruisers in the North Sea, and that two of them had been detached for service in the Mediterranean, where they were stationed near the Dardanelles for the purpose of blocking the exit of the Goeben. They also took into account the probability that this German ship would try to break out and make for Pola, in order to strengthen the backbone of the Austrians. They could not simply send two cruisers to chase Admiral Spee, since their disappearance would soon be noticed by German agents, who were to be found everywhere. Their absence from their anchorage had to be camouflaged as an indispensable condition of success, and it could only be done by a stratagem.

ADMIRAL HALL had a brilliant idea. He arranged for two new cruisers to be built secretly at an English dockyard, and they were ready in a few weeks. They were painted gray, and lay there with great funnels and heavy guns poking their muzzles threateningly from the armored turrets. They were, however, only wooden models, and as soon as they were finished two large tugs appeared, which attached hawsers and towed the monsters out to sea. Officers stood on the bridge of each tug to keep a sharp eye open for signs of enemy ships, and if anything suspicious hove in sight they set smoke screens in action; for it was, of course, essential for the success of the scheme that the existence of the models should be kept absolutely secret. They were towed through the Bay of Biscay, past Gibraltar and through the Mediterranean to the Aegean Sea, where the Invincible and the Inflexible were at anchor. These two cruisers had been there for weeks, in full sight of the inhabitants of the islands, among whom were agents whose main duty was to make sure that they were still there. Under cover of darkness the imitation cruisers were drawn alongside, and to the eyes of possible watchers on shore there was nothing to distinguish them from the real men-o'-war they had come to replace. They were surrounded by a numerous escort of torpedo and patrol boats, which prevented them from being blown up by mines or submarines and, which was of greatest importance, kept curious strangers at a distance.

The wooden vessels were still rocking on the waves and had not yet dropped anchor, when the Invincible and the Inflexible put out to sea. They ploughed their way through the Mediterranean, and the German Intelligence Service had no inkling of the fact that two dangerous foes had set out to look for Admiral Spee. After passing Gibraltar they set their helms sharply to the southwest.

When Lord Herschell reached this point I interrupted him:

"Why to the southwest? They must have known where Spee was."

"We knew where he would be," replied Herschell, looking at Hall.

The Admiral continued to gaze in front of him. "I had telegraphed to him," he said softly, "to let him know where the British cruisers were to meet him—and he kept the appointment."

I pushed my chair back a little from the table and laughed.

"Excuse me, Sir Reginald, it is not very kind of you to pull a poor prisoner's leg in this way. You do not expect me to believe that?"

I looked into the Admiral's grave face and knew instinctively that what Lord Herschell had told me was true. But I could not conceive how he had been able to send a wire to Spee. What on earth did he mean? He began to explain, and I began to understand.

They never did anything by halves. Our people in New York were careless in regard to the code. They had taken precautions to insure that the two cruisers should not miss their objective. They knew what they were doing. I suspected already that they were in possession of the German secret code. Bearing this in mind, I began to understand what they did. Spee and his squadron were bound to turn up somewhere, and most probably off the west coast of South America. The surmise was correct. On the evening of November 1, 1914, came the horrifying news that Spee had destroped Admiral Craddock's squadron off Coronel. He had steamed away from the scene of battle in the direction of Valparaiso, and the news of his arrival was, of course, at once cabled in. They knew that he had gone ashore with his officers and had been welcomed by the German colony. So he was in Valparaiso.

Hall began to reconstruct his plan of action on the table with a variety of miscellaneous objects.

There was Valparaiso, a matchbox, here the two cruisers, and another matchbox for Berlin. There was Berlin. There Valparaiso and Count Spee. Here the two cruisers. Here was Berlin, and in Berlin was——

"Your man?" I burst out.

"MY MAN," he said calmly; "my agent. I had instructed him to find out how telegrams were sent from the German Admiralty to the ships which were still at sea. He informed me that the method was quite simple. When such a telegram had to be dispatched a messenger was sent from the Admiralty to the chief telegraph office to hand it over. They used special forms, and the telegram had to be furnished with the stamp of the relevant Admiralty department and also the stamp of the censor's office. I do not know how my agent managed it, nor do I think that I should have been interested. All I know is that he possessed both stamps and forms, and I have no doubt that he used them.

"You will remember that Spee was at anchor with his squadron off Valparaiso. As soon as I was in possession of this information, I sent my agent in Berlin instructions to act. He had been carrying for some weeks a telegram that I had sent from London, set up in Boy-Ed's code, and containing strict orders for Admiral Spee to leave immediately for the Falkland Islands and destroy the wireless station at Port Stanley."

After Spee had had an interview with the German Minister to Chile in Valparaiso, he summoned his chief of staff and the commanders of his cruisers to a conference. They all tried to dissuade him from carrying out the plan he unfolded to them of steaming round Cape Horn and making for the Falklands. The Chief of Staff argued that this route might bring them face to face with great danger. The squadron might be rendered hors de combat and its value for any further operations of war destroyed. But Spee kept to himself the fact that he had received a secret telegram, addressed to "The Admiral Commanding Squadron—Personal," and merely told his officers that he intended to carry out his original plan. The order he was obeying, however, was fictitious.

The end came as Hall had designed. Admiral Sturdee appeared with the Invincible and the Inflexible, on December 7, at the rendezvous which had been "appointed" for the German Admiral; and the two forces came to grips but 12 hours later. The death struggle of the German squadron against a superiour weight of guns lasted only a few hours, until about noon of December 8, 1914.

Copyright, 1933, by Captain von Rintelen.

To be Continued Next Week.

REMBRANDT PRINTS

THE Gallery of Rembrandt Prints is the twenty-sixth in a series of exhibits being featured weekly at the City Art Museum in Forest Park. Each display in this "Gallery of the Week" presentation will be reproduced in the Post-Dispatch Sunday Magazine, with an accompanying description of the exhibit by museum authorities.

This gallery contains 20 of Rembrandt's etchings, of which five are lent, from the Malvern B. Clopton collection, by Washington University. These prints illustrate the evolution of the artist's style, from the open-line work of his youthful period to the dramatic light and shade attained through the use of dry-point before the close of his career.

They show, also, his broad and sympathetic observation and his astonishing ability to impart a magnificent spiritual beauty to commonplace and even trivial subjects.

The plate, "Rembrandt's Mother Seated at a Table," made in 1631, is a notable example of his early work, in which is reverently expressed the beauty and wisdom of experienced age. Also belonging to the earlier period is a self portrait, "Rembrandt in Cap and Plume" (1636), a study in picturesque costume.

In "The Death of the Virgin," dated 1639, we find the use of drypoint, that is, delicate lines scratched upon the bare copper plate, assuming importance in the development of the shadows.

As an expression of piety and the solemnity of death, this plate ranks as one of Rembrandt's great etchings.

Perhaps the most popular of Rembrandt's etched work is the celebrated "Christ Healing the Sick," often referred to as the "Hundred Gilder Print," made about 1649. In it the artist's powers of characterization and command of light and shade are united in a rich fullness of expression. No other work shows better the breadth of his human sympathy and understanding; for here is set forth the whole gamut of human emotions.

Closely akin to it in feeling is the "Christ Preaching" (1652). The development of rich and vibrant shadows as a supplement to the etched line reached its culmination, however, in the magnificent plate of "Three Crosses," dated 1653, shown here in a brilliant impression from the Clopton Collection. Its mysterious lighting and swift, dramatic line, unite in an effect of remarkable imaginative power.

The exhibit also includes three of Rembrandt's etchings of landscape and the portraits of "Jan Lutma," elderly goldsmith, and "Clement de Jonghe" celebrated print dealer, which has been called "a perfect piece of portraiture, consummate in all the qualities of etching."



Rembrandt's Mother Seated at a Table.



Clement de Jonghe.

RAISING A CHIMPANZEE AS A HUMAN BEING



Donald and Gua respond to the suggestion, "Show me your nose."

(Continued from Page 2.)

living with people. But Gua was well most of the time she was with the Kelloggs. She seemed to catch cold a little more readily than Donald, but she had only one serious illness. That was intestinal influenza, which kept her in bed for a few days. As much attention was given to her health as parents ordinarily give to that of a child, and a physician was consulted when it seemed advisable. She incurred one characteristically human affliction through her mode of life: she got a few corns from wearing shoes.

Gua was an enthusiastic jumper. She would climb onto window sills and book cases and jump off. She did a lot of climbing, and Donald, as soon as he was physically able, became a pretty good climber himself by imitating her.

A favorite form of play with Gua—one, incidentally, in which Donald did not join—was to adorn herself and march about, apparently engrossed in self-admiration.

When Gua entered the Kellogg household she walked on all fours, and still rather uncertainly. Before her stay there ended she was walking upright much of the time. In learning to walk in human fashion she would totter along between Kellogg's legs, supporting herself by holding on to his trousers. Later she got along by holding his hand. Eventually she was able to walk with her arms hanging naturally at her sides.

In teaching Gua to walk the experimenters gave her only the help they might have given a backward child. In this as in other aspects of her training, the Kelloggs sought to assist and guide merely in an incidental way; they studiously avoided the technique by which animals are taught tricks.

GUA was subjected, of course, to discipline, as children must be. She was ordered to do things and forbidden to do other things. Occasionally she was punished, rarely by a mild spanking, at other times by being required to stay in her room, sit on a chair, or something like that. She seemed to suffer keenly under the censure of her protectors. Sometimes when she had done something which she knew would bring reproof, she would run to Kellogg, put her head in his lap and cry. Neither she nor Donald, with their infantile minds, seemed to have a clear perception of right and wrong, but judged their actions by whether they would meet the approval or disapproval of their elders. Both ape and child very evidently liked to be praised.

The Kelloggs make it clear they do not want to be in the position of attributing to the chimpansee some of the emotions which human beings feel, but they relate numerous incidents in which Gua's behavior suggested that she felt these emotions. In the matter of mirth, for example. When tickled her response seemed to be laughter. Before she was a year old she would make a noise that sounded like a chuckle when whirled at arm's length. Sometimes she would make this chuckling noise when she was dodging around chairs in play with Donald, who laughed as he pursued her. "In our opinion," the Kellogg's state, "this behavior suggests that the chimpanzee can appreciate 'good fun' as well as the human infant, and that under proper conditions, it can express its appreciation in an analogous manner. If such observations have never been previously reported, it may well be that caged chimpanzees, like caged men, are unfavorably situated for the production of spontaneous laughter. If this response, on the other hand, besides being partly reflex, is also modifiable through learning, it is possible that other observed specimens have never been afforded the same opportunities of developing it which Gua possessed."

In summarizing the chimpanzee's emotional behavior, the authors say: ". . . almost from the start she seemed willing and ready to do whatever was required of her. . . . One would say in everyday language that she was very good-natured. There can be little doubt . . . that her ruling emotion was fear. In those rare instances when she did object to the treatment accorded her, it seemed usually to be because she was afraid. . . . There was little of the vicious or malicious about her to those who knew her well. According to our observations, she possessed fewer inhibitory responses than the human subject. She was thus a creature of more violent appetites and emotions, which swayed her this way and that, seemingly without consideration of the consequences.

"EXAMPLES are her intense and almost unquenchable thirst; her frantic hunger when she had missed a meal or two . . . and her intense affection for those who cared for her, at times amounting to an uncontrollable passion, which nothing but physical contact, including embracing and kissing would satisfy. She seemed to follow her ruling impulses with little permanent regard for restraining circumstances. In this respect she was coarser than the child and more elemental in her motives."

A remarkable bit of intelligent behavior on the part of Gua is related. She had been placed on a stool and ordered to stay there, but she wanted to be closer to Kellogg, who was seated a short distance away. Several times she started to get down to go to him, but he forbade it, and she obeyed, although very unhappily. Finally she found a way to obey him and have her own way, too. She shoved her stool close to him, perched herself on it again. She could touch him and yet obey by staying on the stool.

Gua never learned to talk, although the Kelloggs tried to teach her to say "Papa," but she expressed herself vocally by grunts and barks and wails which the Kelloggs were able to interpret pretty well.

The ape made notable progress in understanding words. During the first few months she surpassed the boy in her response to words, but before the nine months was up Donald had overtaken her. The boy came to comprehend 68 words and phrases and the chimpanzee 58, during the period they were together.

AMONG those to which Gua responded were: "Come here," "Stop," "Give it to me," "Open your mouth," "Hand me your bib," "Hug Donald," "Go to Papa," "Where is your nose?" "Close the drawer." When told she was a "bad girl," she would cry. When asked if she wanted "to go bye-bye," she would climb in the perambulator. When told to, she blew the automobile horn. A number of drawings were put before her, and at the request, "Show me the bow-wow," she pointed to the picture of a dog; when told to "Show me the shoe," she pointed out the correct picture.

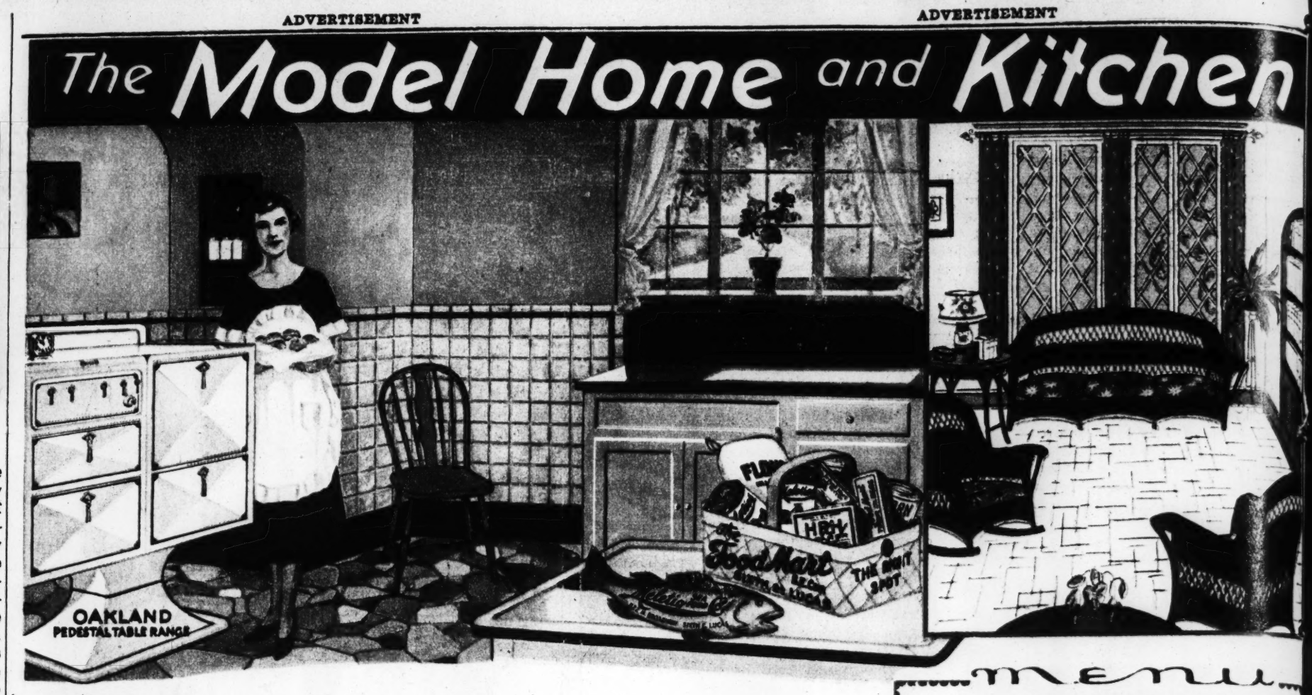
Despite Gua's progress in adapting herself to a human environment, the Kelloggs are far from thinking that an animal can be turned into a human being. They recognize, too, that various details of physical makeup, such as hand structure, limit an ape's ability to acquire human behavior. But they think the results of that research "strongly suggest that, if given sufficient opportunity, the animal subject may considerably outdo himself . . ."

What would have been the results if they had kept Gua in the family for several years they do not attempt to predict. "It is possible," they say, "on the one hand that it (the chimpansee) would prove inferior in every essential respect to older children. But it is also within the bounds of theoretical possibility that it would score relatively as high or higher than normal human beings of like age."

ADVERTISEMENT

ADVERTISEMENT

The Model Home and Kitchen



$10.00 IN CASH EVERY WEEK

1—Write in pen, pencil or typewriter a letter of not more than 100 words, telling the following about HUNTER BACON, HAM OR SAUSAGES:
(a) What company prepares them for you;
(b) Why you prefer Hunter Meats;
(c) Give one recipe utilizing one of them;
(d) Where you can buy them.
2—Write clearly your name and address. BEST LETTER WINS $5.00; 2d BEST, $3.00; 3rd BEST, $2.00.
3—Address letters to Model Kitchen and Home Editor, St. Louis Post-Dispatch, St. Louis, Mo., in time to bear postmark not later than Saturday, July 1.
4—Winners will be announced July 23.
5—Duplicate prize will be awarded to tying contestants.

WINNERS IN FORBES COFFEE CONTEST
FIRST: Mrs. G. Huth, 4833 Northland Ave., St. Louis, Mo. $5.00
SECOND: Mrs. Philip C. Graul, 1902 Beall Ave., Alton, Ill. 3.00
THIRD: J. MacKenzie, 5265 Westminster Place, St. Louis, Mo. 2.00

A Festive Air

For the hostess who entertains frequently a substantial hors d'oeuvre offers two advantages: It imparts a festive air to the occasion and may be so prepared as to take the place of an extra course.

Sea food of nearly every kind may be used to excellent advantage in this way. Replete with nourishment, it provides a generous amount of the various elements necessary for the upkeep of the body in a form to tempt the most capricious tastes.

The Meletio Sea Food Co., Broadway at Franklin, say thousands of St. Louis housewives depend upon them to supply a comprehensive array of fresh and salt water fish, and their products may be obtained at this store as well as The Food Mart, Sixth and Lucas, and your favorite market; also that the better hotels, clubs and restaurants serve Meletio Sea Foods.

What's Better

Than a breakfast of savory sausage? A zestful dish, nourishing and delicious. Quality and flavor are always right if you have HUNTER SAUSAGE, made under conditions and from materials that insure the continued approval of food connoisseurs.

The story of this appetizing food is a record of the most painstaking care. All meat is government inspected; seasonings are rigidly tested; the high standard required for all Hunter products not only gives the distinctive flavor, but also insures uniformity.

Because of the flavor, purity and general high quality, Hunter Sausages are the choice of particular housewives who insist upon the best for their tables.

Your market has Hunter meats . . . ask for them by name.

Meets Every Requirement

CUPPLES HOSPITAL TISSUE:

IS CLEAN, SANITARY . . . meeting the strictest laboratory standards in its sanitary values.

IS SOFT: Its smooth silken texture is soft and cloth-like proof of a very high absorbent quality.

IS ECONOMICAL: One thousand sheets made from hygienically pure materials in every roll, and every roll carefully wrapped and kept sterile for your use.

Grocery, drug and department stores carry Cupples Hospital Tissue . . . ask for it by name.

What's Soft Bun Bread Facts

Bread is our leading source of carbohydrates from which we get energy. It also contributes a generous amount of protein for repairing the constant wear and tear on the body and is an essential on every table. For that reason the question of what kind of bread is a most important one.

WARD'S SOFT BUN BREAD, pure, delicious, nourishing . . . is produced under the most rigid sanitary conditions of finest materials, which explains why it is the choice of discriminating housewives and bears the stamp of approval of Good Housekeeping.

It's fresh daily at your grocery . . . Put it at the head of your delicatessen shopping list for tomorrow, and try:

WARD'S ORIENTAL SANDWICHES

Cream one pkg. cream cheese, add 12 stoned, chopped dates and ½ tsp. salt. Spread between slices of buttered Ward's Soft Bun Bread, sprinkle with chopped peanuts.

Retain Your Youth

You can't help being happy when you feel young . . . and you can't help feeling young at any age when you have your daily supply of the things that make up youth!

Where do you get these vital elements? In your food and drink.

BOSCO, the three-food-drink, with an intriguing chocolate malt flavor, is a true nutritive complement to milk, states Dr. Max Wallerstein, its originator and a noted food chemist.

A report by Dr. Philip B. Hawk, head of the Food Research Laboratories of New York, says that Bosco adds three important natural foods . . . cocoa, sugar and barley malt . . . to milk, not only making it more delicious, but also more nourishing.

Order it from your neighborhood grocer in the vacuum glass jar.

A QUART A DAY PREVENTS DECAY

"The importance of preventing tooth decay is tremendous," says Dr. Royal S. Copeland, noted health authority. "Many constitutional diseases and infections of the body may result from decay in the mouth.

"To prevent these evils it is best for every person to consume at least a quart of milk every day of his life. This may be taken as a beverage or in foods, such as cream soups, ice cream, etc."

To obtain this food with all its health of body-building elements . . . lime rock ores and teeth; protein, vitamins and other heal . . . ask your neighborhood store for LANGE'S INSPECTED MILK . . . use it generously. Save the caps and exchange them for Eagle Stamps.

"Save as you spend!"

A NEW DEAL

For Modern Housewives

Life's too short, time too precious for a woman to spend most of her waking hours in preparation of meals. Yet homemakers are more concerned today than ever before in providing tasty, nourishing food at a minimum cost.

The OAKLAND PEDESTAL TABLE RANGE offers a perfect solution to this problem, its manufacturers state.

"For instance," they say, "the pedestal base is a wide departure from anything ever before offered in gas ranges. Aside from its novelty of design it completely eliminates all exposed pipe, the gas supply pipe being carried through the pedestal base.

"Another distinct advantage is the greater ease with which the floor under the range can be cleaned. There are no legs to catch dirt or hamper cleaning . . . just plain, straight lines with plenty of working room on all sides. And that's just one of its super-features."

Investigate these modern time and labor savers for yourself at your retail stove and furniture stores.

Gaily You'll Dine

How often a dinner party has been carried to success by the atmosphere of a charming dining room. The sheen of napery . . . the gleam of silver . . . the sparkle of glass . . . against walls made lovely by STEELCOTE FLAT WALL FINISH, one of the quality products of Steelcote Mfg. Co. of St. Louis.

In one of the many shades of Steelcote Flat Wall Finish lies unexpected magic for dining or any other room of your home. Artfully it conceals old ugliness . . . reveals new beauties . . . your whole room is transformed, like Cinderella arrayed for the ball, Steelcote paint experts assert.

Steelcote Rubber Enamel, also in any wanted shade, will do the same for your kitchen, its furniture, the sunroom. Note the attractive one above. If the colors illustrated in walls and furniture do not suit your personality, in the wide array of colors available every taste can be filled.

There's a neighborhood store bearing the Steelcote Paint Store sign near you, or ask at any hardware, paint and accessory store for Steelcote products.

Many Uses For HRH

In every part of the home HRH, a member of the absorbent family of cleaning agents, makes kitchen cleaning and healthful. A mooth, quick sweep and HRH has done its work . . . no dirt escapes.

There are a world of uses for this superior product . . . a scientific water-softener and cleaner. It's a quick, sure way to clean porcelain, enamel, tile, painted walls and numerous other surfaces . . . it's kind to your hands, too.

Department, paint, drug, hardware and grocery stores carry HRH in the regular yellow package and the new sifter-top can . . . buy both . . . the can for the bathroom . . . the package for general cleaning.

CHEESE WITH SOUP

Did you ever pass a dish of grated cheese with cream soup? Try it . . . and you'll make a habit of it.

Health-Giving Elements in Beer Says Chemist

Beer is bound to be a health-giving drink, because all of the ingredients in it are healthful, in the opinion of L. J. Walther, chemist and general superintendent of the Falstaff Brewing Corp., 3684 Forest Park Blvd.

"Beer is made from pure water, cereals, barley malt and hops," said Walther. "Some breweries use rice or corn grits in their formula. Each one of these ingredients is a food and a healthful food. There is nothing else used in beer, and with these ingredients beer is bound to be a healthful, body-building drink. Health authorities have recommended it for years."

Menu

A BREAKFAST SUGGESTION
Chilled Elco Royal Anne Cherries
*Hunter Sausage with Apple Rings
*Lange's Rice Waffles Butter Honey
Raisin Cookies
Forbes Culture-Ripened Coffee

A LUNCHEON SUGGESTION
Meletio Crab Cocktail
*Ward's Tomato Cheese Toast
*Elco Beet Salad
Raspberry Shortcake
Bosco-in-Lange's Inspected Milk

A DINNER SUGGESTION
Fruit Cocktail
*Meletio Halibut
Escalloped Tomatoes Potatoes au Gratin
Elco Asparagus Salad
Ward's Whole Wheat Bread Butter
*Bosco Sundae
Forbes Culture-Ripened Coffee
(Recipes for items marked with an * will be found under the menu.)

BOSCO SUNDAE
Pour hot Bosco, the three-food-drink, over servings of vanilla ice cream. Top with chopped pecans.

ELCO BEET SALAD
Slice 1 can Elco Dark Red Beets thin; slice 1 white onion, soak in cold water for half hour, wipe dry. Arrange beets and onion on lettuce and serve with tartare sauce.

MELETIO HALIBUT
Chop whites 2 hard-cooked eggs; add 4 tbsps. melted butter, ½ lb. cooked, flaked Meletio halibut and ½ lb. boiled rice. Season with salt and pepper. Heat thoroughly. Serve on hot dish, garnished with parsley and chopped yolks of the 2 eggs.

LANGE'S RICE WAFFLES
To 1 cup hot, cooked rice add 3 tbsps. melted butter, well beaten yolks of 2 eggs, 1 tsp. salt and 2 cups Lange's Inspected milk; sift 1½ cups flour with 2 tsps. baking powder, add gradually. Fold in stiffly beaten whites of eggs last. Bake on hot waffle iron.

WARD'S TOMATO-CHEESE TOAST
Brown 1 tbsp. chopped onion and 4 tbsps. chopped green pepper in 2 tbsps. Hunter bacon fat. Add 1 cup Elco canned tomatoes and cook until pepper is tender. Cream together 1 tbsp. butter, 1 tbsp. flour, salt and bit of pepper; add to hot mixture, stirring until it thickens. Toast 4 slices of Ward's Soft Bun Bread on one side. On reverse side put thick slice American cheese with a little mustard. Toast until cheese is melted. Pour sauce over toast, serve very hot.

HUNTER SAUSAGE WITH APPLE RINGS
Alternate 12 half-inch slices of cored, tart apples with links of Hunter pure pork sausage on broiler rack. Broil in In-A-Drawer broiler of Oakland range until sausage and apples are brown, turning frequently. Arrange on hot platter, garnish with watercress.

ELCO PEAS AND CARROTS

Healthful . . . convenient . . . good to eat! Peas and carrots are such valuable foods, highly recommended by dietitians for vitamins, mineral salts, and other valuable properties.

Isn't it important to see that they get a welcome on your table, and to know that they will be the finest obtainable? Elco brand means exactly that . . . with the added virtues of convenience and economy.

Your independent grocer carries Elco canned foods . . . ask for them by name and exchange the labels for Eagle Stamps.

PEAS AND CARROTS BAKED
Heat Elco peas and carrots in their own liquor, drain, pour into baking dish; break 4 eggs over, dot with butter, season and bake 10 minutes in hot oven.
Serve in baking dish.

Strength of PWPC Demonstrated

The Peerless Waterproof Cement Co. of St. Louis, Manufacturers of Peerless Waterproof Cement, tells of several interesting demonstrations of the strength and adhesive power of this product. Here is one:

An ordinary dinner plate was broken, then cemented with PWPC and a 25-pound sailor's anchor was hung from the plate. The display has been exhibited without a break since 1926.

Company officials state that PWPC will repair dishes, books, iron, leather, furniture and has hundreds of uses in the home and office.

Order it from your drug, department or hardware store.

"Accept no substitute for Peerless Cement!"

A True Story

One of St. Louis' recent brides planned to be married in her mother's wedding gown. The dress was flowered muslin, with hundreds of yards of inserted lace, delicate and fragile. Of course it was soiled and since it was 22 years old, they were afraid to wash it. A friend insisted they could wash it safely with Durlacque . . . they did . . . with fear and trembling . . . but when the gown was dried and ironed, it was as lovely as when it was first worn 22 years ago!

You may be sure that little bride will keep Durlacque in her home always. She knows it will clean anything that water will not harm.

Ask your grocer for Durlacque Cleaner—it makes cleaning easy!



ST. LOUIS POST-DISPATCH
ROTOGRAVURE PICTURE SECTION
JUNE 25, 1933

...MENT
...itchen



...enu...

A BREAKFAST SUGGESTION
Chilled Elco Royal Anne Cherries
*Hunter Sausage with Apple Rings
...ge's Rice Waffles Butter Honey
Raisin Cookies
Forbes Culture-Ripened Coffee

A LUNCHEON SUGGESTION
Meletio Crab Cocktail
*Ward's Tomato Cheese Toast
*Elco Beet Salad
Raspberry Shortcake
Bosco-in-*Lange's* Inspected Milk

A DINNER SUGGESTION
Fruit Cocktail
*Meletio Halibut
...lloped Tomatoes Potatoes au Gratin
Elco Asparagus Salad
...ard's Whole Wheat Bread Butter
*Bosco Sundae
Forbes Culture-Ripened Coffee
(Recipes for items marked with an * will be found under the menu.)

...D SUNDAE
Bosco, the three-over servings of cream. Top with ...ans.

...BEET SALAD
...an Elco Dark Red ...alice 1 white onion, ...d water, for half ...dry. Arrange beets ...n lettuce and serve ... sauce.

...TO HALIBUT
...ites 2 hard-cooked ... tbsps. melted but... cooled, flaked ...alibut and ½ tsp. ... Season with s... ... Bake, covering ly... hot dish, garnished ...y and chopped yolks ...gs.

...RICE WAFFLES
...p hot, cooked rice ... melted butter, well ...s of 2 eggs, 1 tsp. ... 2 cups *Lange's* In... ...milk; sift 1½ cups ...2 tsps. baking pow... ...gradually. Fold in ...ten whites of eggs ...on hot waffle iron.

WARD'S TOMATO-CHEESE TOAST
Brown 1 tbsp. chopped onion and 4 tbsps. chopped green pepper in 2 tbsps. Hunter bacon fat. Add 1 cup Elco canned tomatoes and cook until pepper is tender. Cream together 1 tbsp. butter, 1 tbsp. flour, salt and bit of pepper; add to hot mixture, stirring until it thickens. Toast 4 slices of Ward's Soft Bun Bread on one side. On reverse side put thick slice American cheese with a little mustard. Toast until cheese is melted. Pour sauce over toast, serve very hot.

HUNTER SAUSAGE WITH APPLE RINGS
Alternate 12 half-inch slices of cored, tart apples with links of Hunter pure pork sausage on broiler rack. Broil in In-A-Drawer broiler of Oakland range until sausage and apples are brown, turning frequently. Arrange on hot platter, garnish with watercress.

...RROTS
... convenient ...o until Peas and ... much valuable ...ly recommended ...n. for vivamins, ...s, and other val... ...erties.
...portant to see that ...lcome on your table, ...that they will be the ...able? Elco brand ... that . . . with the ... convenience and

...pendent grocer car... ...ished foods . . . ask ... name and exchange ...r Eagle Stamps.

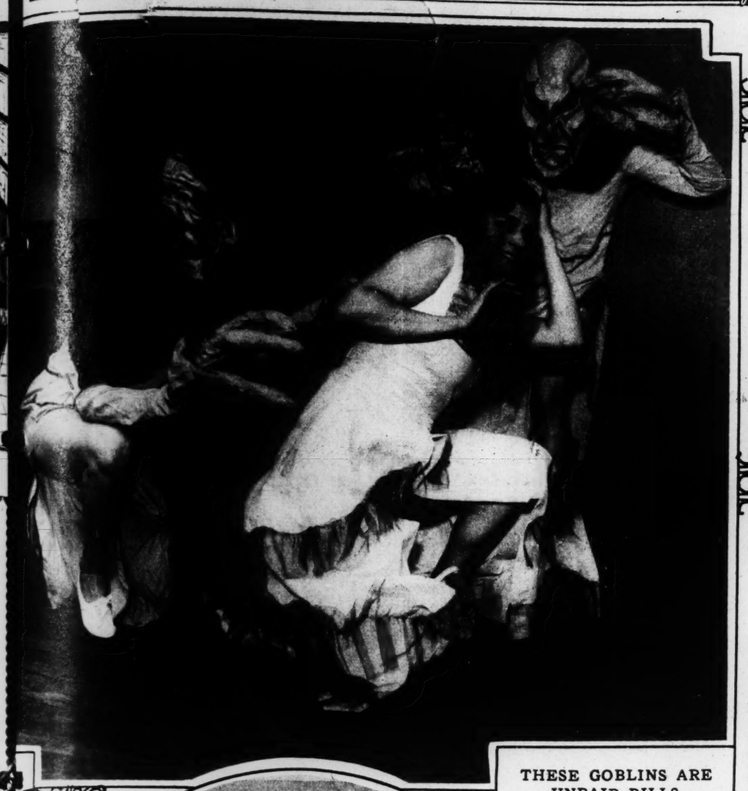
CARROTS BAKED
...co peas and carrots ...own liquor, drain, ... baking dish; break ...er, dot with butter, ...d bake 10 minutes ...en.
...n baking dish.

A True Story
...f St. Louis' recent brides ...o be married in her mother's ...gown. The dress was flow... ...lin, with hundreds of yards ...d lace, delicate and fragile. ...e it was soiled and since it ...ears old, they were afraid to ... A friend insisted they could ...afely with Durlacque . . . they ...with fear and trembling . . . but ...own was dried and ironed, it was ...s when it was first worn 22 years

...be sure that little bride will keep ...n her home always. She knows it ...anything that water will not harm.
Ask your grocer for Durlacque Cleaner—it makes cleaning easy!

Strength of PWPC Demonstrated
The Peerless Waterproof Cement Co. of St. Louis, Manufacturers of Peerless Waterproof Cement, tells of several interesting demonstrations of the strength and adhesive power of their product. Here is one:
An ordinary dinner plate was ...ended, then cemented with PWPC and a 25-pound tailor's iron was hung from the plate. The display has been exhibited without a break since 1926.
Company officials state that PWPC will repair dishes, books, iron, leather, furniture and has hundreds of uses in the home and office.
Order it from your drug, department or hardware store.
"Accept no substitute for Peerless Cement!"

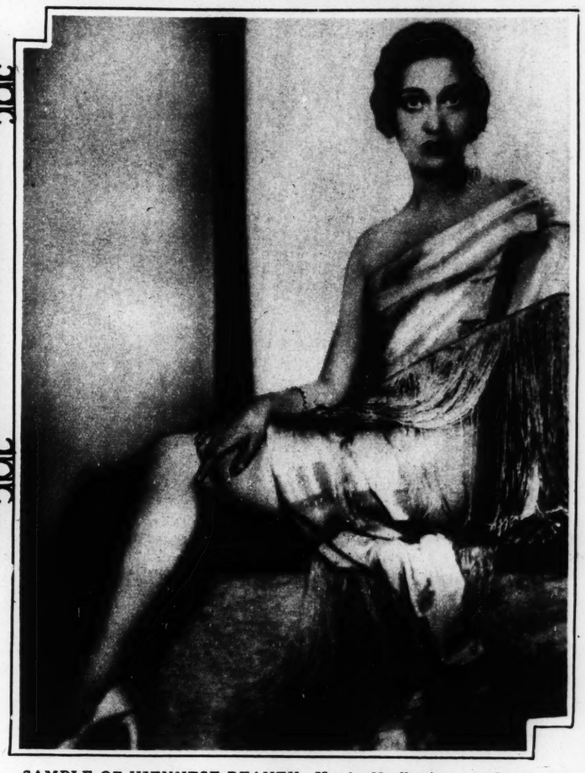




THESE GOBLINS ARE UNPAID BILLS
Chicago school teachers appealing for their back pay, stage a scene to show how it feels to be pursued by overdue accounts. Miss Awanda Eiberg is the teacher caught between the bogey men.



AN INSTRUMENT THAT RAISES THE DEAD
It is known as an "artificial pacemaker" for the heart and is shown here with its inventor, Dr. Albert S. Hyman. More than 100 persons who were biologically and legally dead, that is, whose hearts had stopped beating, have been revived by use of this device which, through a long needle inserted near the heart, discharges an electric current that sets up heart activity. Most of these were persons who had died from shock, drugs or heart disease. All were dead longer than two minutes and at least one as long as 18 minutes. Incidentally, all these persons were questioned by clergymen and by Dr. Hyman as to their experience. Without exception, all said they remembered nothing; that the period of death was a period of total unconsciousness and that they didn't even know they had been dead.



SAMPLE OF VIENNESE BEAUTY—Hertha Natfler is a popular stage star of the Austrian capital, noted for its beautiful women.



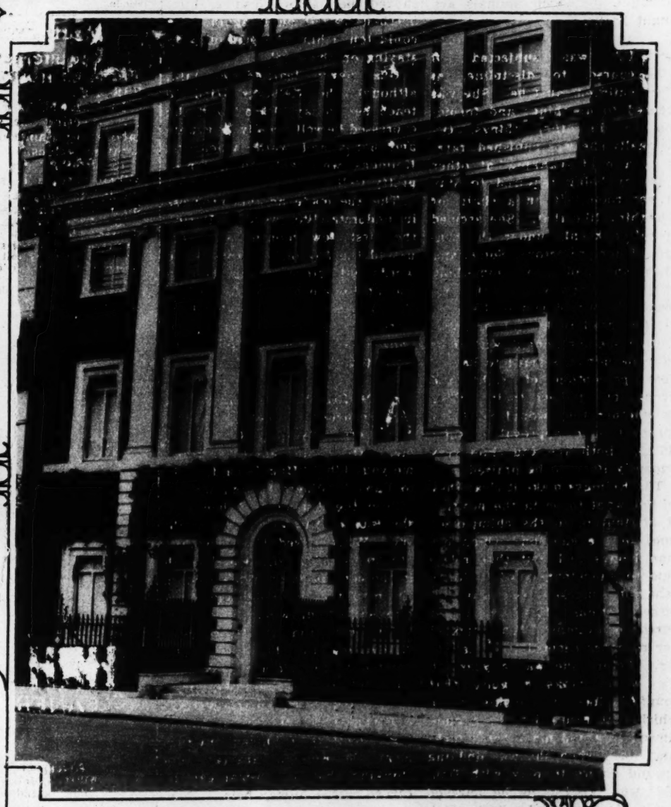
SIX-CYLINDER BICYCLE
Three times the size of the tandem, popular around the beginning of the century, this huge bicycle carries six passengers and is believed to be the largest in the world. The frame is of airplane tubing and the wheelbase is 16 feet 5 inches. The builders, F. D. Amaral and Edward Amaral, father and son, of Alameda, Cal., are riding in front.



WOMEN'S STYLES IN TIBET
Here are a couple of beauties who posed for Harrison Forman, explorer. They wear their hair in 108 braids as suggested by the 108 volumes of the "Ganjur," the Tibetan Bible. From the ends of the braids they suspend a piece of heavy, studded cloth which reaches to the ground. The studs are of coral, amber and silver. Hats are of foxskin or lambskin.

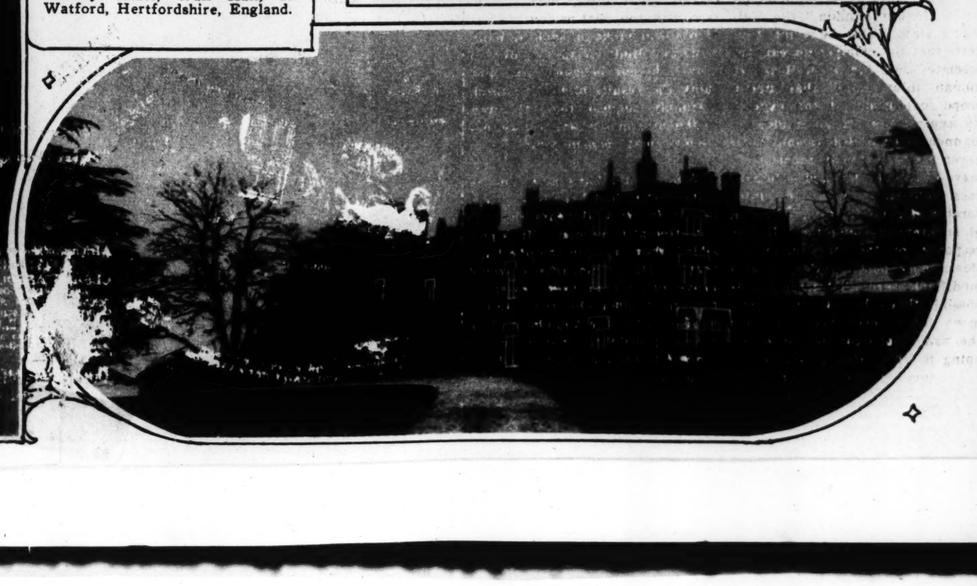


AMERICAN FASCISTS—A group of "khaki shirts," led by Commander-in-Chief Art J. Smith (extreme right) in Philadelphia. They had just promised some 2000 followers that they would "take over" the United States Government.



J. P. MORGAN PROPERTY ABROAD
At the right is his London house, 12 Grosvenor Square, and below are shown his shooting lodge in Scotland (left) and his imposing country estate, Wall Hall, at Watford, Hertfordshire, England.





From the Exhibit of the Professional Photographers' Association of Greater St. Louis at the Hotel Lennox



Portrait of Harriet J. McLaughlin of St. Louis. —Photo by Emme Gerhard.



Study of Ellen Magidson, daughter of Dr. and Mrs. Joseph Magidson of St. Louis. —Photo by O. C. Conklin Studios.



Irene Monterubio of St. Louis. —Photo by Frank M. White.



A study of emotions as portrayed by William Wahlert, a member of the St. Louis Little Theatre acting group. —Photo by Ashen-Brenner.



At Creve Coeur Lake. —Photo by Mound City Studios.



Joy Leonard, daughter of Mr. and Mrs. Richard Leonard of St. Louis. —Photo by Pemberton



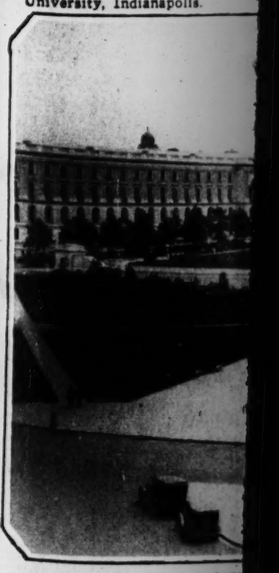
"Tapping a Steel Heat" at a local steel plant. —Photo by Sievers.

SUNDAY MORNING





MOTHER, SON AND DAUGH
TIME—Calvert Craig, Mrs. Je
received degrees at the recent
University, Indianapolis.



NEW CAPITAL BEAUT



io of St. Louis. —Photo by Frank M. White.



nd Mrs. Richard Leonard of St. Louis.
—Photo by Pemberton



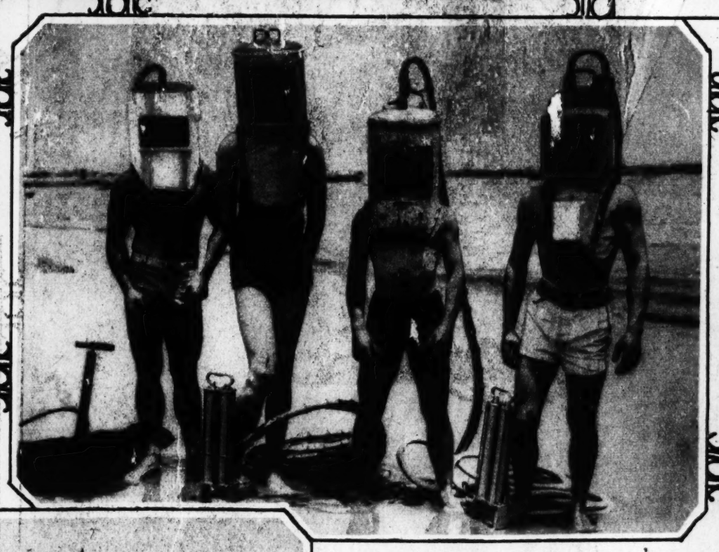
t" at a local steel plant.—Photo by Sievers.



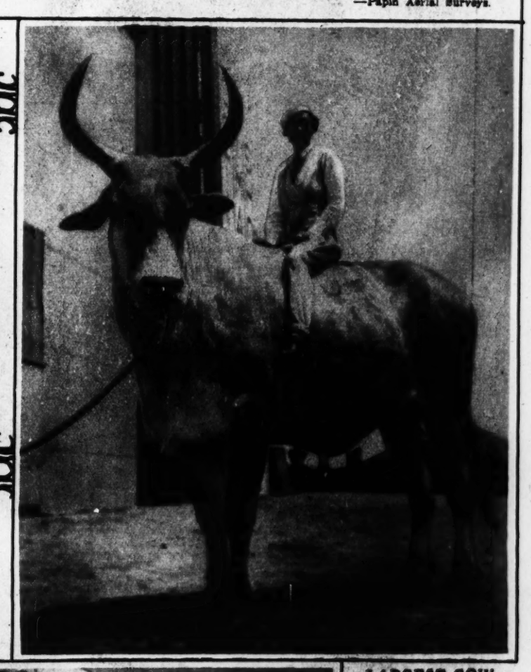
PARK AND PLAYGROUND DEVELOPMENT ON THE EAST SIDE OF THE RIVER—Jones Park in East St. Louis, showing the baseball diamonds, boating, lagoon, swimming pool and other features, as seen from the air.
—Papin Aerial Surveys.



MOTHER, SON AND DAUGHTER ARE GRADUATED AT SAME TIME—Calvert Craig, Mrs. Jessie B. Craig and Virginia Craig, who received degrees at the recent commencement exercises held at Butler University, Indianapolis.

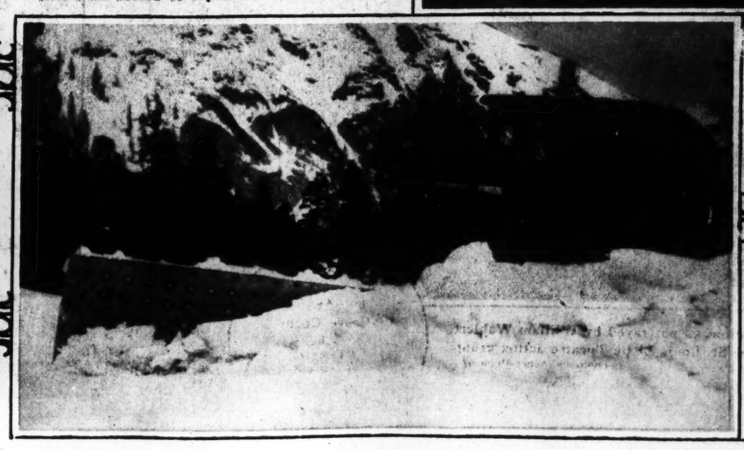


HOME-MADE DIVING OUTFITS—Hot-water heaters, boilers and other discarded junk were used in making the helmets by the young men shown in the picture, at Cabrillo Beach, Los Angeles. With the aid of hose and several big bicycle pumps, these helmets were tested at depths as low as 35 feet.





NEW CAPITAL BEAUTY SPOT—The recently completed approach to the National Capitol at Washington.



LARGEST COW IN THE WORLD "Lone Star," from San Antonio, Tex., is the feature of the Animal Exhibit at the Chicago World's Fair. She is being ridden in the photograph by Miss Frances Green.

YES, THIS IS A JUNE LANDSCAPE
This photograph was made during the recent hot spell that gripped most of the country but brought the heaviest snowfall since 1916 to the highway up Pike's Peak, Colorado.

Photographic Studies of Municipal Opera Beauties

By James Hargis Connelly



Jeanne Gustavison.



Kelly Brown.



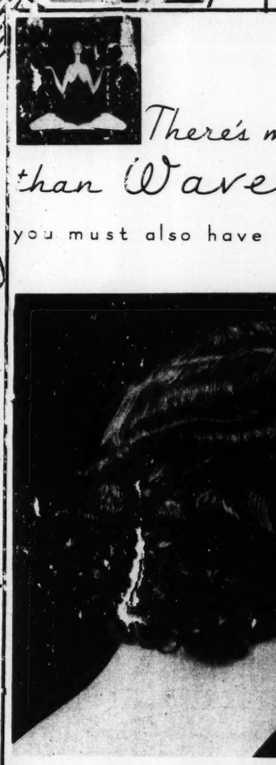
Sally Lynne.



Sylkes Fontaine.



Renee Gordon.



Sally Argo.



Billy Fanning.



Sheila Harling.

ELASTIC STOCKINGS
ABDOMINAL BELTS
ELASTIC GIRDLES
Knitted to Measure On Our Own Looms
SANITARY TRUSSES
Without Leg Straps
WHEEL CHAIRS Sold—Rented
SOMETHING DIFFERENT For Your Callouses and Arch Trouble
CRUTCHES, CANES SICK ROOM SUPPLIES
DAWSON INVALID SUPPLY CO.
616 PINE ST. St. Louis, Mo.
Phone GA. 8154 Mail Orders Filled

KIN-SEPTIC
FOR THAT ITCHING SKIN
QUICK SURE Relief
POISON IVY and INSECT BITES
Don't suffer from SKIN IRRITATIONS, ATHLETE'S FOOT and eczema-like infections. Get immediate relief with KIN-SEPTIC. One application of cooling, healing, liquid KIN-SEPTIC positively stops itching, draws out pain and reduces irritation. Being a liquid it penetrates to the very root of the soreness and often kills germs instantly. Even the most stubborn cases of eczema, ringworm, rashes, poison ivy and other skin disorders are immediately relieved.
Satisfaction Guaranteed
35c . . . 60c . . . $1.00
AT LEADING DRUGGISTS

There's more to a wave than Waves . . .
you must also have CURLS!



You get more than *waves* in a Eugene Permanent Wave—you get *curls*. . . Permanent curls—framing the face, softening the neckline, peeping out beneath your hat. Not every waving method can give both permanent waves and indestructible curls!

Eugene, alone, by the combination of his new Reverse-spiral Winding and the standard Eugene Spiral Winding, gives hairdressers the means to assure a profusion of permanent curls in addition to natural, rolling permanent waves.

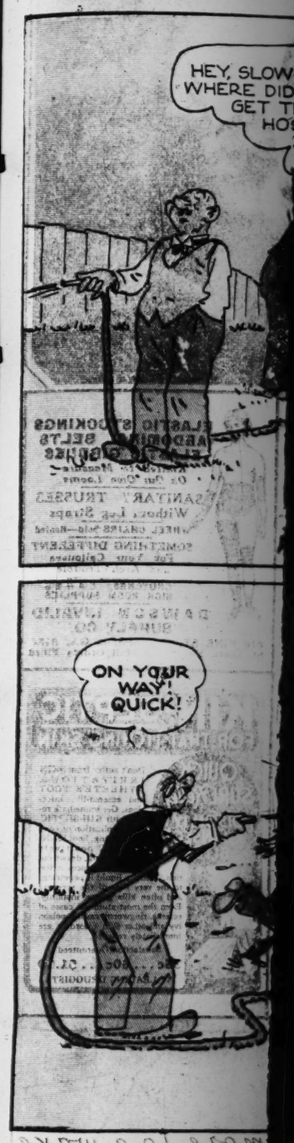
For your shortest hair, smart hair dressers wind from the ends to the roots, without overlapping, and fix the wave with the new Eugene Reverse-spiral Sachets. For your longer strands, they use standard Eugene Sachets and wind from the roots to the ends, the only completely satisfactory method for *permanently* waving hair that exceeds five or six inches in length.

There's no mistaking the genuine Eugene Permanent Wave. Each Sachet (or waving wrapper) is identified by the Eugene Trade Mark figure. Look for it on each Sachet. Permit no substitutes. Remember, it's your hair—you're the one to be pleased. . . Eugene Ltd., New York and Paris.

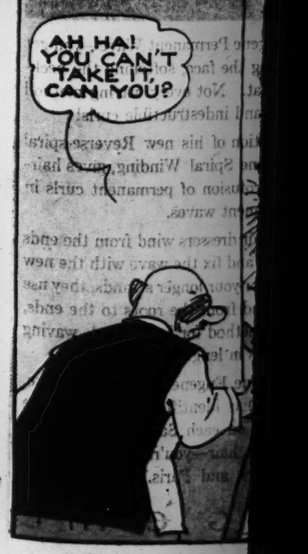
. . . eugène
permanent waves

8 PAGES of FUN

THE BUNGLE







ELASTIC STOCKINGS
ABDOMINAL BELTS
ELASTIC GIRDLES
Knitted to Measure
On Our Own Looms
SANITARY TRUSSES
Without Leg Straps
WHEEL CHAIRS Sold—Rented
SOMETHING DIFFERENT
For Your Callouses
and Arch Trouble
CRUTCHES CANES
SICK ROOM SUPPLIES
DAWSON INVALID
SUPPLY CO.
616 PINE ST. Phone GA. 8154
St. Louis, Mo. Mail Orders Filled

KIN-SEPTIC
FOR THAT ITCHING SKIN
QUICK SURE Relief
POISON IVY and INSECT BITES
Don't suffer from SKIN IRRITATION & ATHLETE'S FOOT and eczema-like infections. Get immediate relief with KIN-SEPTIC. One application of cooling, healing, liquid KIN-SEPTIC positively stops itching, draws out pain and reduces irritation. Being a liquid it penetrates to the very root of the soreness and often kills germs instantly. Even the most stubborn cases of eczema, ringworm, rashes, poison ivy and other skin disorders are immediately relieved.
Satisfaction Guaranteed
35c . . . 60c . . . $1.00
AT LEADING DRUGGISTS

...e's more to a wave
...ves . . .
...ave CURLS!
...s in a Eugene Permanent Wave—you get
...—framing the face, softening the neck-
...h your hat. Not every waving method
...t waves and indestructible curls!
... combination of his new Reverse-spiral
...ard Eugene Spiral Winding, gives hair-
...ssure a profusion of permanent curls in
...ling permanent waves.
..., smart hair dressers wind from the ends
...erlapping, and fix the wave with the new
...achets. For your longer strands, they use
...ts and wind from the roots to the ends,
...isfactory method for *permanently* waving
...r six inches in length.
... the genuine Eugene Permanent Wave.
...g wrapper) is identified by the Eugene
...Look for it on each Sachet. Permit no
...er, it's your hair—you're the one to be
..., New York and Paris.
eugène
...nent waves

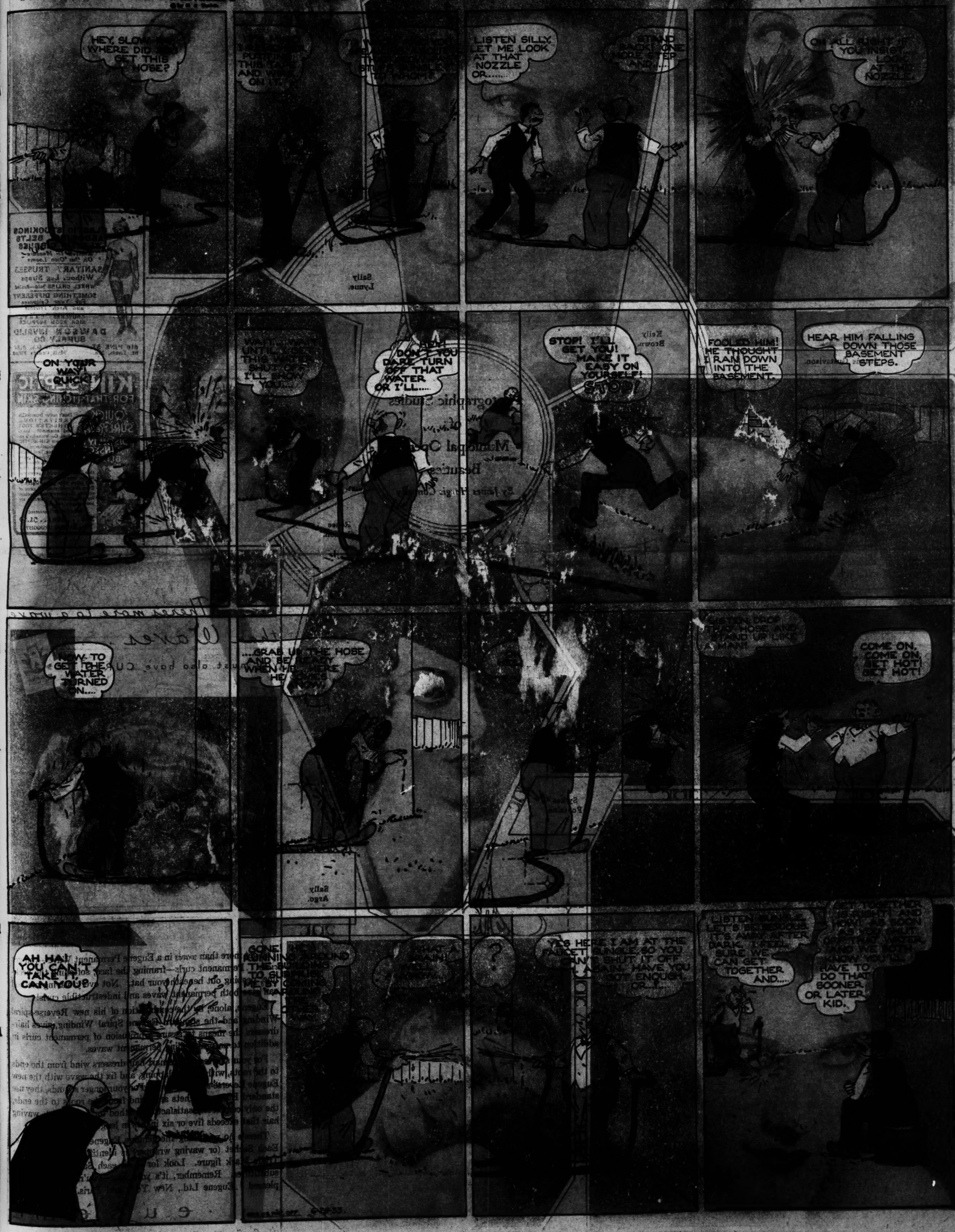
8 PAGES of FUN

S PO...ISPA...

TWO COMIC SECTIONS

THE BUNGLE FAMILY

By H. J. TUTHILL



LENA PRY

by—
MONTE BARRETT
JACK W. McGUIRE

- AND THEN HE SAYS-

MY LANDS, HOW CAN I HEAR WITH THAT RACKET GOIN' ON?

-AND I TOLD HIM-

LAWY, I PAID GOOD MONEY TO HEAR THIS SHOW- IF SHE WAS A LADY SHE'D HAVE MORE MANNERS

PHOOEY! SHE'S LIKE A LEAKY FAUCET, JUST KEERS DRIPPIN' WORDS AND YOU CAN'T TURN HER OFF!

-AND I SAYS TO HIM, I SAYS--

SIR, I'LL HAVE YOU KNOW I'M A LADY!-

OHH, WHAT A WHOPPER!! DID HE TELL YOU SO?

JANE ARDEN

Reg. U. S. Patent Office

COUSIN SUE CAUSED JANE TO MISS THE CHICAGO TRAIN, SO SHE COULD BE ALONE WITH CARL, BUT JANE TOOK AN AIRPLANE- THEY ARE ALL BOUND FOR THE WORLD'S FAIR-

I'M WORRIED- I'VE BEEN THROUGH THE TRAIN A DOZEN TIMES BUT JANE ISN'T ABOARD-

OH, QUIT GROWING WRINKLES, IF SHE DIDN'T WANT TO GO WITH US-

BUT SHE SAID-

SILLY BO-OY- DON'T LET THE GIRL WHO FORGOT YOU GET IN YOUR HAIR- NOW, I WOULDN'T HAVE MISSED THIS TRAIN FOR ANYTHING-!!

SO THAT WAS IT- JANE WANTED TO GIVE ME THE SLIP AND I WAS TOO BLIND TO SEE IT-

I'LL LET THAT SINK IN- BY THE TIME HE SEES JANE- HE'LL HAVE EYES ONLY FOR ME!!

AND ON THE PLANE

I COULD SHAKE SUE- IF I THOUGHT SHE MADE ME MISS THAT TRAIN ON PURPOSE

ALMOST TO CHICAGO AND SHE HASN'T EVEN LOOKED AT ME

OH, MY PURSE, THANK YOU—

IF IT FELL AS HARD AS I, I'M AFRAID IT'S DAMAGED

I GUESS YOU'LL BOTH SURVIVE—

IF SHE WERE ONLY AS EASY TO KNOW AS SHE IS TO LOOK AT!-

HERE WE ARE FOLKS, CHICAGO- WELL, WHAT'S THAT FELLOW'S HURRY?

I THINK HE MUST BE A FAST WORKER

LET ME GET THIS STRAIGHT, MISTER, YOU WANT TO HIRE ALL FOUR OF THESE CABS?

?

YES, HERE'S YOUR MONEY, BUT THREE OF YOU GET OUT OF HERE QUICKLY, I CAN ONLY USE ONE

NOW- GUESS THIS GIRL WILL HAVE TO RIDE WITH ME!

TAXI

CHICAGO AIRPORT

CONTINUED NEXT SUNDAY

JACK W. McGUIRE

JANE ARDEN'S WARDROBE

TODAY- A NEW CUT-OUT DOLL OF JANE AND A FEW OF HER SUMMER DRESSES

BATHING SUIT BY- GRACE ROBINSON 2312 BENNET ST. DES MOINES, IOWA

EVENING DRESS BY- RUTH FISCHER 208½ UTICA ST ITHACA, N.Y.

AFTERNOON DRESS AND CAPE BY- PRISCILLA CARR RANDOLPH, VERMONT

SEND IN YOUR ORIGINAL IDEAS ON COSTUMES FOR JANE

JANE ARDEN 5 5 STAGE MONEY

FOLD BACK ON DOTTED LINES

JANE ARDEN

6-25 J.W.McG.

Rosie's BEAU

by GEO. McMANUS

I DON'T WANNA PLAY-

WE GO BU SC

BRINGING

WE MUST HURRY OR WE'LL MISS THE FIRST PART OF THE MUSICALE

I'LL ASK THIS MAN IF I KIN GO AFTER IT-

BY GO THIS I SOME THEY DIG

Rosie's BEAU

By Geo. McManus



BRINGING UP FATHER

This comic appears every day in the daily Post-Dispatch

By McMANUS





CHRIS CRUSTY

by Bill Conselman and Charlie Plumb



ELLA CINDERS

This comic appears every day in the daily Post-Dispatch

By Bill Conselman and Charlie Plumb



© 1933 by United Feature Syndicate, Inc. Reg. U. S. Pat. Off.

JUNE. 25-1933

ADVERTISEMENT



Between Meals · · between Smokes · · between Friends

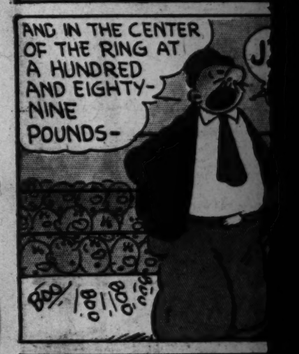
ADVERTISEMENT

8 PAGES of FUN

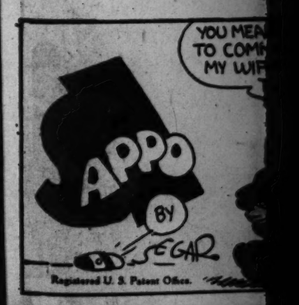
POPEYE

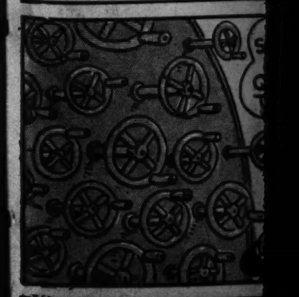




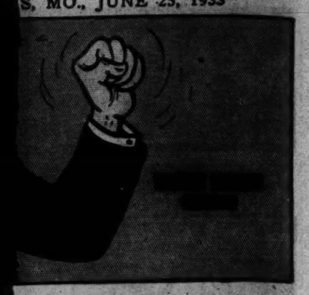












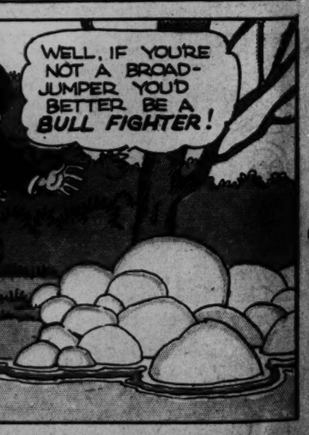


harlie Plumb









VERTISEMENT

tween Friends

8 PAGES of FUN — ST. LOUIS POST-DISPATCH — SECOND SECTION

SECOND SECTION

ST. LOUIS, MO., JUNE 25, 1933

POPEYE

This comic appears every day in the daily Post-Dispatch

By SEGAR



TOONERVILLE FOLKS

BY FONTAINE FOX

(Copyright, 1933—by Fontaine Fox. Trade Mark Reg. U. S. & Pat. Off.) Great Britain Rights Reserved

























LITTLE STANLEY



ST. LOUIS, MO., JUNE 25,

DUMB DO

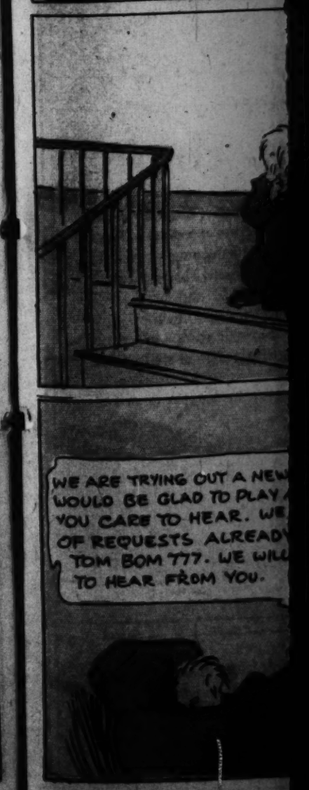






SKIPPY





S HORN PLAYER
HIS HORN
AND
ND

TROLLEY MOTORMAN
URE WORRIED ABOUT
METHING! I WONDER
WOT?"

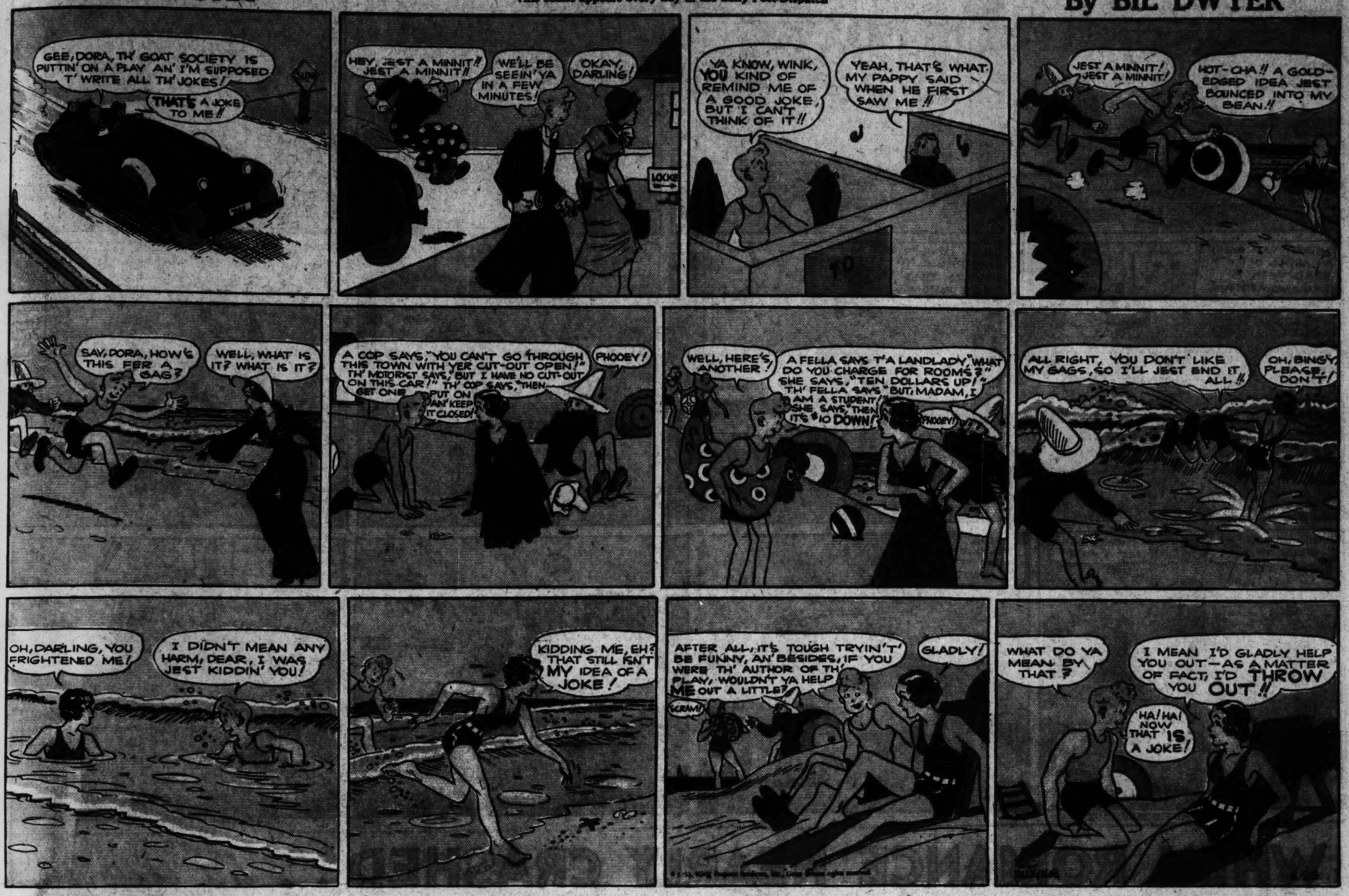
STER MAKE A LOT
Y HAULIN' THE FOLKS
EARSHOT ON THE
YS THEY PLAYED!"

6-25

DUMB DORA

This comic appears every day in the daily Post-Dispatch

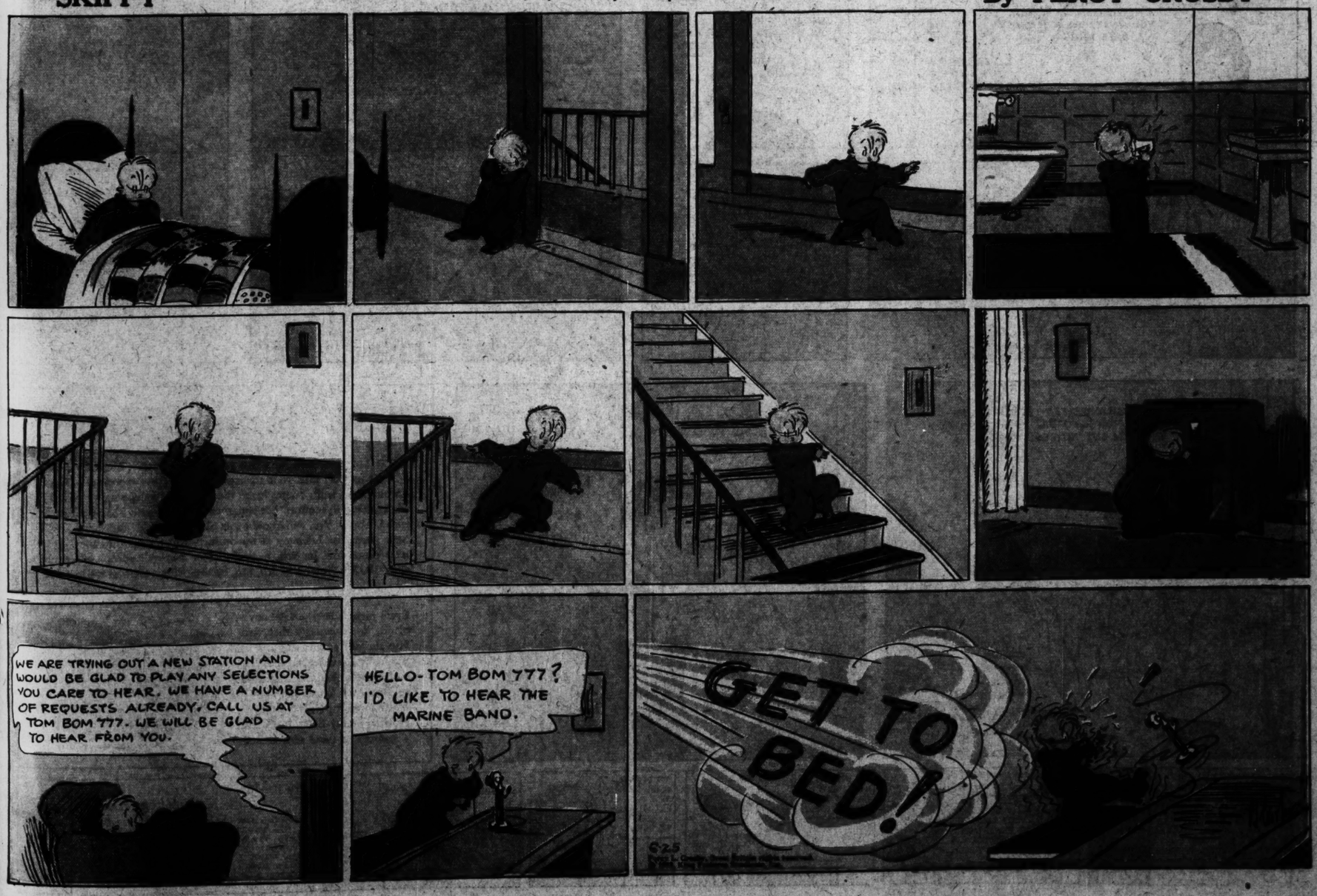
By BIL DWYER



SKIPPY

This comic appears every day in the daily Post-Dispatch

By PERCY CROSBY



MUTT AND JEFF

By BUD FISHER



ADVERTISEMENT

WHEN ROMANCE NEARLY CRASHED . . . by Timmins



"B.O." destroys charm

(body odor)

NO MATTER how attractive you *look*, the merest hint of "B.O." (*body odor*) kills your chances for popularity—romance! Heavy clothing, hot, stuffy rooms make the danger of offending as great in winter as it is in summer. For your own sake, play safe—bathe regularly with Lifebuoy. You will know by its pleasant, quickly-vanishing, extra-*clean* scent that Lifebuoy is no ordinary toilet soap. Lifebuoy gives *extra* protection. Its rich, hygienic lather *deodorizes* pores—effectively ends "B.O." Protects health, too, by removing germs as well as dirt.

Brings new complexion beauty

Every night, massage Lifebuoy's bland, *deep-cleansing* lather well into the pores; then rinse. This simple treatment gently washes away pore-embedded impurities that dull and cloud the skin—freshens complexion to new, glowing beauty. See for yourself.

A PRODUCT OF LEVER BROTHERS CO.

Try it—feel the difference the extra moisture makes

LIFEBUOY lather holds 63% more moisture. That's why a "Lifebuoy Shave" is so easy on the face. Lifebuoy lather soaks your whiskers soft and pliable in a jiffy—so your tender skin glides through the razor—gives the smoothest, coolest shave ever. Try it—feel the difference.

LIFEBUOY